BUCCANEER

1967

FICKLEN STADIUM

Digitized by the Internet Archive
in 2010 with funding from
University of North Carolina at Chapel Hill

http://www.archive.org/details/buccaneer1967east

1967 BUCCANEER

VOLUME XLV

EAST CAROLINA COLLEGE

Greenville, North Carolina

AMES H. YOUNG
Editor

EARLE BEASLEY
Business Mgr.

CONTENTS

Features 24

- Student Life 26
- Spotlight 53
- SGA 83

Athletics 104

- Spring Sports 106
- Fall Sports 120
- Winter Sports 142

Academics 158

- Departments 160
- Graduates 202
- Senior Class 205
- Junior Class 239
- Sophomore Class 263
- Freshman Class 289

Organizations 328

- Religious Groups 330
- Clubs 342
- Aerospace 376
- Greeks 388

Fine Arts 456

Index 480

EAST CAROLINA COLLEGE PRESENTS NEWNESS IN . . .

Growth has been synonymous with East Carolina College since its humble beginning in the fall of 1909. Opening its doors to 123 students and housing thirteen faculty members, East Carolina Teachers Training School has, in fifty-seven years, evolved into East Carolina College—a college now registering over 12,000 full and part-time students and having a faculty of 448. The reasons for this phenomenal growth are many. Perhaps the paramount reason is the one set forth by its first president, Robert H. Wright, in his first welcoming address, "East Carolina was built by the people, for the people, and may it ever remain with the people as a servant of the people."

East Carolina College has undergone vast changes and made impressive advancements; therefore, in the pages of this book the staff of the 1967 BUCCANEER has attempted to tell the story of the new East Carolina College.

. . . STUDENTS . . .

Newness at East Carolina College is reflected in the young generation of students who occupy its campus. Influenced by tradition yet tantalized by change, the new collegian views himself in the image of saucy fashions, sleek sports cars, and the never-ending quest for the peculiar or impossible.

Constantly striving to better himself and his colleagues, the student allots his talents to many facets of the college community. Some find enjoyment in leisure, and others are satisfied to busy themselves with various campus activities. Regardless of the goals at which each individual student aims his ambitions, he may be characterized as ever inquisitive, eager, and optimistic about the future.

Art students enjoy doing their work on the grass surrounding Wright Fountain.

Davis Arboretum, colorful and quiet, serves as a place where students leisurely gather.

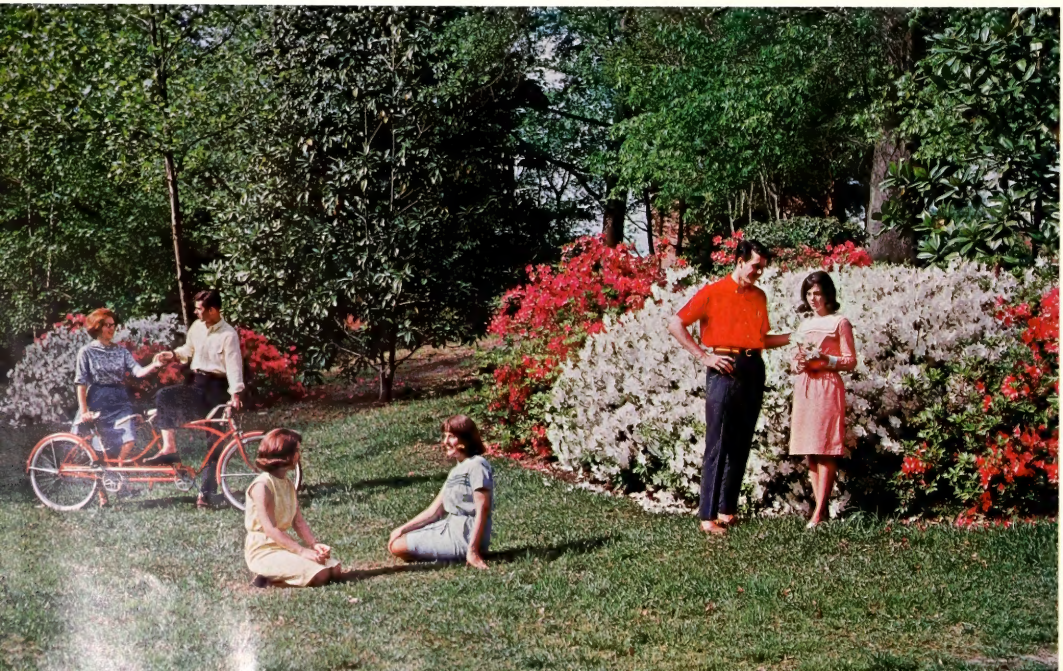

United States Senator Sam Ervin crowns Miss Cheryl Murdock Homecoming Queen 1966 before a capacity crowd in Ficklen Stadium.

College Marshals exercise their duties at the graduation exercises.

Busy students find their hands in various campus activities.

. . . PHYSICAL FACILITIES . . .

Educational and intellectual growth at East Carolina College is accompanied by physical growth. The frequency of new buildings rising on campus is astounding. Now in the midst of a 16½ million dollar expansion program, East Carolina has accumulated 52 buildings which span an area of 300 acres. These new buildings house an assembly of educational facilities which are surpassed by very few other colleges or universities.

To meet the demands of the accelerated college enrollment and the challenge of thoroughness in higher education, East Carolina is growing upward and outward. Towering over the campus is the recently completed ten-story women's dormitory. Slightly north of this edifice stands Fletcher Hall, a seven-story coed complex. Male students have also acquired new living quarters in the 508-man Belk Dormitory. New classroom buildings include a modern Educational Psychology Building, a new School of Music, and a new School of Nursing.

Athletic facilities have also been enlarged with the construction of Ficklen Stadium, a new field house, and Minges Coliseum. This coliseum houses one of the few U.S. Olympic standard swimming pools in the nation.

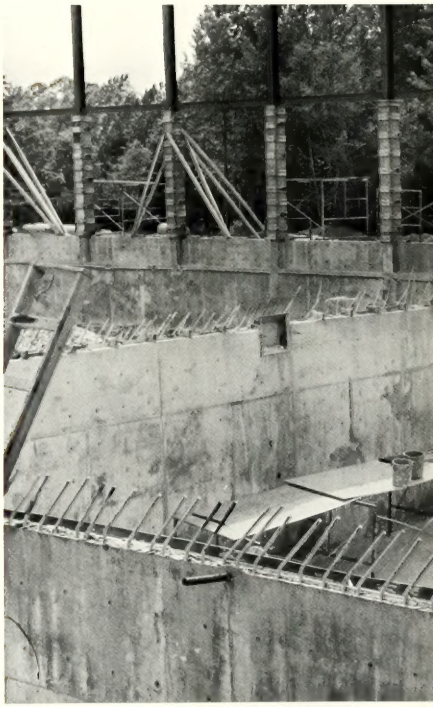

Pilings for the new School of Nursing are driven onto the earth

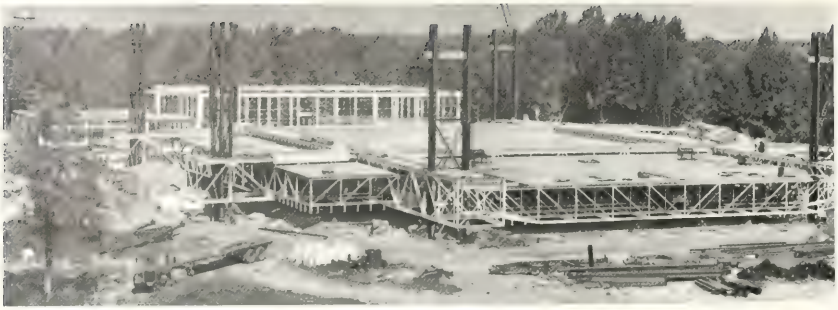

Framework for the roof of Minges Coliseum is raised, in its entirety, to the top of massive steel pillars.

This ten-story dormitory is the newest addition to the women's campus.

Construction on Belk Dormitory is hurried as the opening of school rapidly approaches

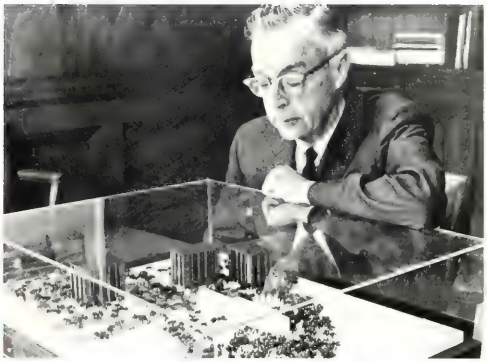

Mr. F. D. Duncan, Vice-President, surveys model of the future East Carolina campus

INTELLECTUAL CONCEPTS . . .

Carpenters and [illegible] electricians touches to the new School of Music building

. . . AND ITS SERVICE TO NORTH CAROLINA.

A growing college requires careful planning and many hours of manual labor.

In students, facilities, and concepts the new face of East Carolina College is not merely a mask. The improvements in both physical capacities and curriculum are directed toward one goal—university structure. Now divided into five distinct schools, one of which includes seventeen departments, the new East Carolina College is meeting the range of needs in North Carolina which its founders have previously foreseen.

Already in the stage of formulation are a School of Life Sciences and other professional schools. Additional schools, departments, and services are in a planning stage. Guided by administrative foresight and ingenuity, East Carolina College continues to grow in the pattern in which it was intended—a school "built by the people, for the people, and ever remaining with the people as a servant of the people."

With books in hand, these students stroll across the mall during class break.

ADMINISTRATION

Dr. Leo Jenkins, President, and Miss Ruth White, Dean of Women, welcome students and guests at the annual President's Tea.

Mr. Rudolph Alexander, Assistant Dean of Student Affairs, takes a break to talk with his son.

Mr. James Mallory, Dean of Men, relaxes while engaged in a telephone conversation.

BOARD OF TRUSTEES SUPERVISES OVERALL

Senator Robert B. Morgan and President Jenkins study reports on enrollment and overall college growth

Composed of men and women of various skills and professions, East Carolina's Board of Trustees has the single goal of helping the college become a dominating influence on the people of North Carolina. By supporting its academic and physical expansion, the Board proves that is is the governing body of the new East Carolina College.

Appointed by the Governor of North Carolina for staggered eight-year terms, the Board of Trustees is responsible for appointing the President, who, in turn, puts into effect the policies and regulations of the Board.

[illegible] Holt, Dean Robert Williams, Mr. Henry Belk, Mrs. Henry [illegible]lk, Mr. James Whitfield, Senator Robert Morgan, Dr. Leo Jenkins, Mr. R. F. McCoy, Mr. David Whichard, Mr. Fred Bahnson, Mr. Irving Carlyle, Miss Agnes Barrett.

DEVELOPMENT OF EAST CAROLINA COLLEGE.

Board discusses the prepared study on the developments in the university status feasibility

Shaping policy is not all discussion but takes [illegible]

DR. LEO W. JENKINS
PRESIDENT

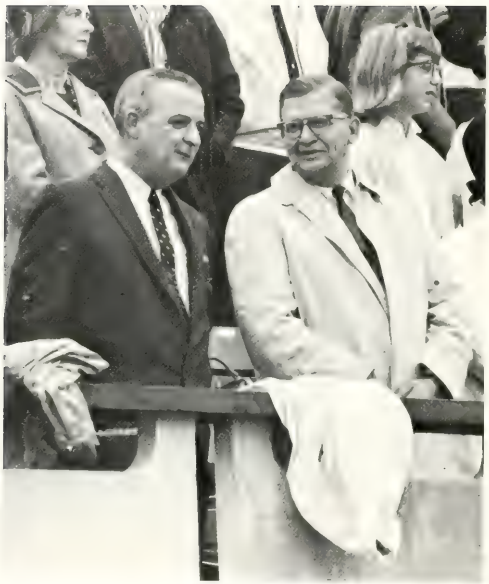

Dr. Jenkins and former North Carolina Governor, Terry Sanford, enjoy an East Carolina football game.

Convinced that Eastern North Carolina has one of the greatest potentials in America for economic and cultural development, Dr. Leo W. Jenkins strives to make the influence of East Carolina College spread throughout the entire area. He feels that to be a good college, a school must be deeply involved in its community. He thinks it important to associate with not only the academic community but also with the political and religious communities. Dr. Jenkins, therefore, believes in staying close to the public and does so by speaking frequently to civic and social groups throughout the state.

Appointed by the Board of Trustees, President Jenkins is the chief administrative and executive officer of the College. He is charged with the responsibility of putting into effect the policies and regulations of the Board of Trustees. All personnel of the College are responsible either directly or indirectly to him.

Aside from his numerous duties as President of the College, Dr. Jenkins leads a full family life and is active in community affairs. To maintain his business contacts, he serves as chairman of the Board of Directors of the Wachovia Bank and member of the Board of Directors of the Carolina Telephone and Telegraph. Dr. Jenkins sets a good example for East Carolina College and all of North Carolina when he says that people must continually reach over their heads if they want to have any feeling of attainment.

Wishing his heartiest support, Dr. Jenkins gives send-off to East Carolina's General Electric College Bowl Team.

President Jenkins addresses the freshmen in their opening assembly.

DR. ROBERT L. HOLT
VICE-PRESIDENT AND DEAN

With a ready smile and a look of wisdom, Dr. Robert L. Holt assists the President in coordinating all curricular and extra-curricular activities on campus. In the absence of the President, he performs the official on-campus duties of the President. Dr. Holt supervises the academic departments, college development and auxiliary services, student life, and counseling. He also works with the Director of the Developmental Evaluation Clinic, the Director of Athletics, and the Director of Religious Activities in the supervision of their programs.

MR. F. D. DUNCAN
VICE-PRESIDENT AND BUSINESS MANAGER

Handling the business affairs of the college is the principal duty of Mr. F. D. Duncan. As business manager, he pays and receives all the funds of the college and purchases everything from library books to paper towels. Constantly concerned with the physical development of East Carolina College, Mr. Duncan oversees all planning and construction of new buildings and the operation of the auxiliary services. He is also responsible for collecting the annual budget which is submitted to the State Legislature.

MR. WORTH E. BAKER

REGISTRAR

Mr. Worth E. Baker is in charge of all registration and pre-registration for students who have been accepted by the college. These include all undergraduates, graduates, and transfer students. Mr. Baker interprets the catalog rules concerning credit hours, grades, and transferal of credits.

DR. JOHN H. HORNE

DIRECTOR OF ADMISSIONS

Evaluating applications from incoming freshmen and transfer students seeking admission is the responsibility of Dr. John H. Horne, director of admissions. He screens these students and interviews them if necessary. As Foreign Student Adviser, he appraises the Foreign Program regularly with the program of East Carolina as to similarity in courses required for credit. Dr. Horne serves as a counselor to all foreign students.

DR. JAMES H. TUCKER
DEAN OF STUDENT AFFAIRS

As Dean of Student Affairs advisor to the Student Government Association, and chairman of the Publications Board, Dr. James H. Tucker is actively engaged in the campus activities at East Carolina. He serves as a member of the Athletic and Homecoming Committees. Dr. Tucker serves his country by participating in the United States Naval Reserve.

MISS RUTH WHITE
DEAN OF WOMEN

Serving as advisor to the Panhellenic Council and the Women's Honor Council, Miss Ruth White is closely affiliated with the women students on East Carolina's campus. She belongs to the American Association of University Women and the National Association of Women Deans and Counselors. Dean White enjoys reading and handiwork.

MR. JAMES B. MALLORY
DEAN OF MEN

Mr. James B. Mallory serves as advisor to the Inter-Fraternity Council, the Men's Residence Council, and the Men's Judiciary. He is an active member of the Financial Aid Committee, the National Association of Deans and Administrators, and the American College Personnel Association. An avid sports fan, Dean Mallory is a former baseball coach.

MR. DAN K. WOOTEN
DIRECTOR OF HOUSING

Assignment of rooms in the men's dormitories is the responsibility of Mr. Dan K. Wooten. He supervises off-campus housing for staff, married couples, and men and women students. The enforcement of traffic regulations, the collection of fines, and the registration of automobiles on the East Carolina campus are also his duties. Before coming to East Carolina, Mr. Wooten coached basketball and baseball in Pitt County.

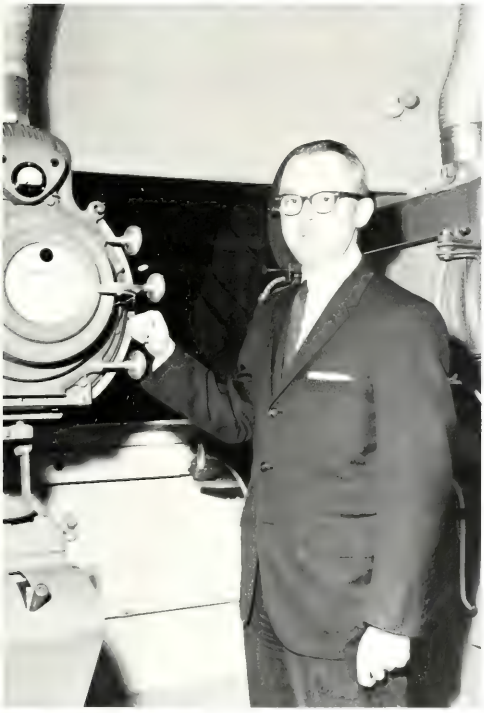

MR. RUDOLPH ALEXANDER
ASSISTANT DEAN OF STUDENT AFFAIRS

As chairman of the Entertainment Series, the Foreign Films Committee, and the Central Ticket Office, Mr. Rudolph Alexander helps bring cultural and social enjoyment to the campus. He is also the Associate Advisor for the Student Government Association and chairman of the Associated Arts Board.

MR. HENRY HOWARD
DIRECTOR OF NEWS AND PUBLIC RELATIONS

Publicity of student activities to the general public is the primary task of Mr. Henry Howard. He covers news stories which the state papers do not emphasize and sends campus news concerning students to their hometown newspapers. A member of the Homecoming Committee, Mr. Howard is in direct contact with every organization on campus.

MRS. REPSY W. BAKER ..... Counselor, Girls New Dorm
MRS. AGNES W. BARRETT ..... Administrative Assistant
MISS CORNELIA BEEMS ..... Assistant Dean of Women
MR. ROBERT M. BOUDREAUX .... Financial Aid Officer
MR. JAMES W. BUTLER ..... Assistant Director of Public Relations

MR. JOSEPH O. CLARK ... Manager, Student Supply Store
MRS. FRANCES M. DOREY ..... Cashier, Student Bank
MRS. IDA W. EDWARDS ..... Counselor, Umstead Hall
MR. WILLIAM P. EYERMAN ... Director of Alumni Affairs
MISS INEZ FRIDLEY ..... Counselor and Foundations

MISS CAROLYN A. FULGHUM .. Assistant Dean of Women
MRS. RUTH B. GARNER ..... Counselor, Fleming Hall
MR. TERRENCE E. HANNER ... Data Processing Manager
DR. LEIGHTON F. HARRELL ..... Guidance counselor
MRS. NANCY HAWTHORNE .... Counselor, Ragsdale Hall

MR. THOMAS H. HENDERSON ... Director, Student Fund and Accounting
MRS. PHYLLIS H. HOOD ..... Counselor, Jarvis Hall
DR. C. F. IRONS ..... College Physician
DR. MALENE G. IRONS ..... Director, Developmental Evaluation Clinic
MR. JAMES E. KERLEY ..... Administrative Officer

MISS PHYLLIS J. KERNEN ..... Guidance Counselor
MRS. CHARLOTTE C. KNIGHTEN ... Counselor, Wilson Hall
MRS. NANCY W. LEWIS .... Counselor, Fletcher Hall
MRS. MILDRED B. MANNING ..... Postmaster
MRS. RUTH McCALL ... Residence Counselor, Ragsdale Hall

MISS CYNTHIA A. MENDENHALL ... Director, College Union
MR. ALLAN NELMS ..... Director, Placement Bureau
MRS. SALLIE S. PARKER .... Counselor, Cotten Hall
DR. JOHN O. REYNOLDS ..... Dean of Graduate School
MRS. DAISY H. ROGERS .... Counselor, Umstead Hall

MRS. IONE J. RYAN ..... Guidance
MISS ANNE SHERRILL ... Assistant Director of College Union
MRS. LOIS R. SMITH ..... Counselor, Garrett Hall
MRS. GLADYS STOKES ..... Counselor
MR. JERRY SUTHERLAND ... Director, Maintenance and Operations

MRS. ALBERTA G. TAYLOR .... Counselor, Women's Hall
MR. JAMES L. WHITE ..... Director of Development
DR. GEORGE WEIGAND .... Director, Guidance Center
MRS. BRUNIE A. YARLEY ..... Counselor, Slay Hall
MISS LUCILE YELVERTON .... Counselor, Cotten Hall

CAMPUS FACILITIES . . .

Post office in the cafeteria lobby is convenient for many students

Students have quick access to their everyday needs in the Supply Store

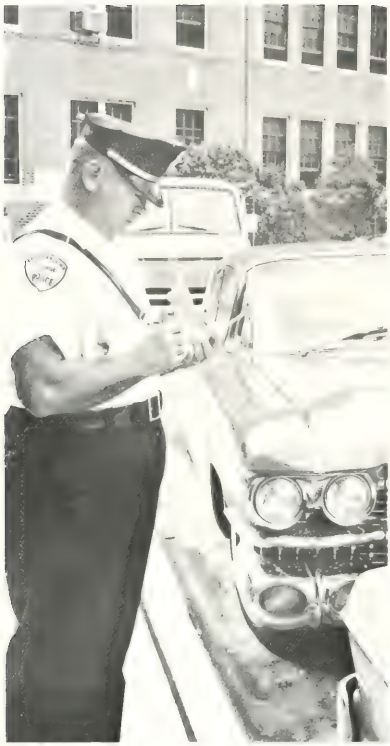

Expanding school population causes many traffic problems

The Student Bank provides savings accounts for students.

. . . *SERVE*

Students enjoy the quick-service and variety of food available in the new Pamlico Room.

Laundry packages await delivery to the dormitories

STUDENT NEEDS.

This patient upon recovery speedily leaves the infirmary

FICKLEN

Features

Spring brings the excitement of Student Government elections.

SPRING

Spring quarter finally arrived, and the end of the regular school year drew near. For seniors graduation climaxed four years of work, and for underclassmen college careers were a year closer to completion. Students on the campus of the new East Carolina experienced another year of growth, progress, and learning. This was the year that East Carolina College achieved unparalled success and began an even more dynamic move forward.

Political parties made their first appearance on campus; and after a colorful and exciting campaign, the class officers and student government leaders were selected by the student body. Spring entertainment treated East Carolina students to concerts by such popular groups as Johnny Mathis, Roger Williams, The Brothers Four, and Jay and the Americans. *Jeweled Cities of North Africa* and *Indonesia* highlighted the foreign film series.

As the days grew warmer, thoughts turned to the beach and long awaited vacations. Final examinations and graduation terminated the quarter.

A student takes advantage of the ten minute break between classes

G. E. College Bowl team receives an enthusiastic send-off

ELECTIONS AROUSE STUDENTS' INTEREST.

Political slogans influence students' choices

Climaxing vigorous campaigning throughout the year, the SGA executive elections brought student interest and participation during spring quarter. The focal point of the election was the tooth and nail battle for SGA president between Steve Sniteman, Bill Moore, and Bill Deal. Vying for the vice-presidency, Frank Rice and Jay Barber carried on verbal warfare.

Campaigning, marked by posters, banners, and other publicity media, culminated in a special debate between the candidates. This debate was sponsored by WECC radio. Appearance of a student party for the first time on campus added extra enthusiasm to the race.

Students get a chance to "Meet the Candidates."

GRADUATION . . .

Students take their places to await the presentation of diplomas

CLIMAXES PERSONAL AMBITIONS.

North Carolina's Governor Dan K. Moore delivered the principal address to East Carolina's 1,942 graduates and an audience of 5,000 at the spring commencement exercises in Ficklen Stadium. President Leo W. Jenkins followed the Governor's address with brief comments about the continuing growth of East Carolina College and the possibility of the school's attainment of university status.

For the graduates the years of hard work proved rewarding. Armed with the knowledge that they gained, they ventured forth to take their places in today's society.

Marshals lead the graduation procession

Spring brought an abundance of outstanding entertainers to the campus of East Carolina College. Johnny Mathis gave an unforgettable performance before a delighted audience in Wright Auditorium. Displaying a wide range of talent on the piano, Roger Williams played both popular and classical selections. Jay and the Americans and the Brothers Four provided two enjoyable evenings of entertainment. East Carolina's lecture series presented outstanding speakers. Craig Spense, a retired war correspondent, presented many thought-provoking ideas on various aspects of the war in Viet Nam. Sir Brenard Lovell, in his visit to the campus, expounded on radio astronomy in the present day.

British astronomer, Sir Bernard Lovell, speaks to students about contemporary radio astronomy.

SPRING CENTERS AROUND LECTURES

Johnny Mathis touches the campus with his "special magic."

Brothers Four present an evening of folk songs for attentive listeners

AND CONCERTS.

Jay and the Americans provide two enjoyable evenings of entertainment for East Carolina students

For a delightful evening, famed pianist Roger Williams' performance of popular and classical selections holds his audience spellbound

Students enjoy watermelon parties on the mall.

SUMMER

Temperatures were high and the rain was almost constant, but these considerations did not deter the nearly four thousand students who returned to East Carolina College for either one or both sessions of summer school. The weekly watermelon feasts sponsored by the College Union helped break the routine of study and classes. Summer entertainment featured concerts by Josh White, Jr., Jerry Butler, and the Town Criers, and The Highwaymen. Patriotic speeches, music, and firework displays highlighted the traditional Fourth of July celebration in Ficklen Stadium. At the annual Summer School Dance, Miss Dianne Lewis was crowned Summer School Queen. As School came to a close, the students scattered to enjoy the few remaining weeks of vacation.

Dormitory students find time to take a baseball break.

Faculty and students find the air conditioned College Union a pleasure from the summer heat

Fireworks highlight the Fourth of July celebration

Summer school students enjoy ice cream parlor

Freshmen arrive weekly for pre-registration

Students fill out many forms be

SUMMER SCHOOL CREATES

Miss Dianne Lewis is crowned 1966 Summer School Queen.

g their schedules

Summer school offers time for a quick "chat" between classes

ATMOSPHERE OF EDUCATION AND RELAXATION.

Pol[illegible]

Highwaymen entertain students with an array of folk songs.

Popular young singer, Jerry Butler, accompanied by the Town Criers performs for East Carolina students.

SUMMER HIGHLIGHTED BY FOLK SINGERS.

Summer entertainment featured a variety of popular, talented performers. First in the series was the famous nightclub and recording artist, Josh White, Jr. On this his second visit to the campus, he was greeted with much, if not more, enthusiasm than ever before. The ever-popular Highwaymen entertained the students with a delightful array of folk songs. The last program in the summer entertainment series spotlighted an outstanding young singer, Jerry Butler, and four folk singers, The Town Criers.

Town Criers present an evening of folk songs for their enthusiastic audience

Josh White, Jr., highlights the summer with his performance at East Carolina

FALL

Two members of the Bitter End Singers entertain with their songs in Ficklen Stadium.

Students begrudgingly left their summer activities to face fall quarter and the beginning of a new school year. As football season began, both new students and veterans united their voices and school spirit to cheer the home team onward.

Additions to the campus allowed East Carolina to fulfill its obligations to its ever-expanding enrollment. Belk Dormitory and the new Women's Dormitory provided new and better quarters for many students. The first quarter of the college year was made more complete by lectures, films, and outstanding entertainment. Politicians enjoyed the controversial issues discussed by Senator Peter Dominick and Senator Albert Gore. Popular music fans were entertained by the Bitter End Singers and the Righteous Brothers. Homecoming brought the largest parade ever, an overwhelmingly victorious football game, and two nights of entertainment by the Four Seasons. Thanksgiving holidays signaled the completion of examinations and brought to a close another fall quarter.

Homecoming bonfire arouses students' spirit for the forthcoming game.

Football team shows its support for "E. C. U."

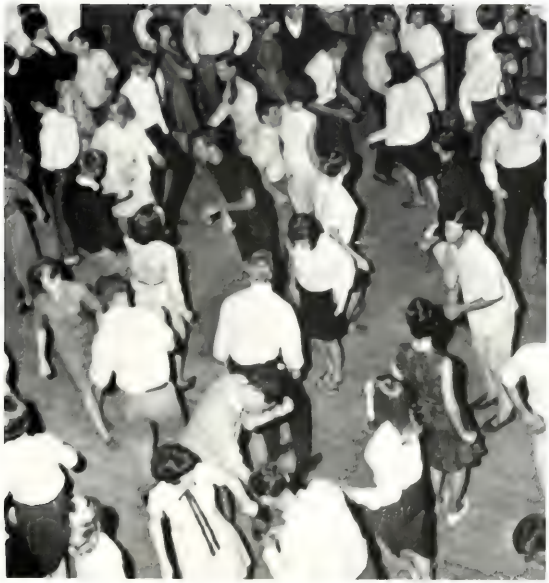

The Embers entertain students during Orientation

President Jenkins speaks at the dedication of Belk Library

"Is registration always such a simple procedure?"

"How much longer do these orientations last?"

FRESHMEN MEET NEW FACES

"Always the same; another day, another line!"

"Embers" play as freshmen dance the night away

"I certainly hope they appreciate this!"

Alumni return to an ever expanding East Carolina campus.

Contestant, Nancy Thomp

EXCITEMENT REIGNS OVER

E. C. C. Cannon adds much enthusiasm to the Homecoming football game.

gratulates the new Homecoming Queen, Cheryl Murdock

KAs depict "The Emerging East" with their giant pirate

HOMECOMING.

Campus organizations and the Student Government Association selected "The Emerging East" as the 1966 Homecoming theme. Heading the list of festivities for the weekend was the largest parade in East Carolina's history. Many fans turned out at Ficklen Stadium to support the Pirates in their attack on Davidson. Adding to the glory of an overwhelming victory, Cheryl Lee Murdock was crowned Homecoming Queen by United States Senator Sam J. Ervin. Later that evening a concert by the Four Seasons provided the final touch to a most memorable Homecoming at East Carolina.

One of the [illegible] entertainment groups. The [illegible] entertain at the Homecoming [illegible]

FALL FEATURES VARIETY

Fall quarter gets off to a good start as the Bitter End Singers entertain in Ficklen Stadium

Fall entertainment featured a variety of popular performers. Beginning the new year, the Bitter End Singers returned to the East Carolina campus with special entertainment ending Orientation Week. Political interests of the student body were renewed by the lectures of two outstanding U.S. Senators, Senator Peter Dominick of Colorado and Senator Albert Gore of Tennessee. Homecoming Weekend was highlighted by one of the nation's most popular recording groups, the *Four Seasons*. This entertainment feature was followed by the appearance of the *Righteous Brothers* on a triple bill with *Gaylord and Holliday* and *Nino Tempo* and *April Stevens*. The students also enjoyed the unique performance of Martin St. James, "The World's most Hilarious Hypnotist."

Nino Tempo and April Stevens delight East Carolina listeners with a performance of their well-known songs.

The Righteous Brothers, appearing for their first time at East Carolina, entertain students with their ever-popular songs.

OF TALENTED PERFORMERS, LECTURERS.

Senator Peter Dominick of Colorado discusses politics and policies wth East Carolina students.

Gaylord and Holliday bring laughs to the East Carolina campus.

Topping the Homecoming Weekend, The Four Seasons perform for enthusiastic students.

East Carolina students fall under the spell of hypnotist, Martin St. James.

APOs worked hard to present a successful White Ball.

WINTER

Thanksgiving holidays ended, and winter quarter began with high spirits as students anticipated gala Christmas festivities. Musical groups rehearsed untiringly for their individual concerts as well as the college's annual Christmas assembly. Holiday atmosphere invaded the college as students rushed through their last hectic classes before heading home.

After the change of pace provided by the Christmas vacation, the new year arrived; and East Carolina resumed its busy schedule. The administration was grateful for the extra space provided by the expansion of the music department in its new building.

Winter quarter included events both informative and entertaining to students. Sports were taken indoors, where basketball and swimming took over as key centers of interests. The Playhouse presented the "most powerful play of the decade," *Marat Sade,* and *Dark of the Moon.* Students enjoyed hearing the Dukes of Dixieland and Sabicias, king of the Spanish guitar.

General, Jim Kimsey, presents Best Speaker Award to Delegate Steve Burns at the regional Mock Security Council.

Registration lines seem endless in late afternoon

Sorority girls welcome new pledges into their sisterhood

Couples socialize during the intermission of the White Ball

At long last snow finally comes to the E. C. C. campus.

Freshman students enjoy the warm weather of winter quarter.

MODEL U.N., RUSH, DANCES

Delta Zeta rushees socialize with less tension as the evening draws to an end.

Students take a new

Chairman Jim Kimsey reviews notes before mock U. N. session begins.

East Carolina football players add colorful spirit to home basketball games.

HIGHLIGHT WINTER ACTIVITIES.

ook at Old Austin

Friday night at "The Movies"—E. C. C. style

Dukes of Dixieland bring back music popular during the 20's.

An artist in every sense of the word, Sabicas, king of the Spanish Guitar, reflects the mode of the Flaminco Guitar.

Campus entertainment series for Winter Quarter was in total keeping with the theme "The Most of the Best Entertainment." John Spencer Churchill attracted a capacity crowd at his lecture on the life of his uncle, Sir Winston Churchill. The Flamenco Guitarist, Sabicas; and Jazz artists, the Dukes of Dixieland, added a special touch for winter concert goers. Winter's highlight was the long anticipated concert by the Kingston Trio. In addition, Count Basie and his orchestra enticed the most discriminating jazz fans.

Papa Jack Assunto is featured on the trombone and the banjo.

WINTER ENTERTAINMENT.

Count Basie relives for his radio audience his early days of jazz

Following family tradition, Frank Assunto brought Dixieland jazz to the E.C.C. campus

Kingston Trio entertained students with ever popular ballads

COLLEGE UNION WELCOMES ALL STUDENTS.

Past president of the College Union, Gale Pierce hands over her responsibilities to the new president, Tom King.

In the College Union a student found social and physical as well as cultural activities. It was the service center for the entire college family—students, faculty, staff, and visitors.

Under the guidance and direction of Miss Cynthia Mendenhall and a fine staff of officers, the College Union, located in its home in Wright Building, became an integral part of the college life.

C. U. sponsored bowling league invades Hillcrest lanes each Tuesday and Thursday nights.

Aerospace exhibit is viewed by many students in the C. U. lobby.

1967 BUCCANEER QUEEN

Sponsored by the Air Force ROTC, Miss Jeanne Smith reigned as *Buccaneer* Queen of East Carolina College. Miss Smith, a native of Raleigh, was a senior voice major and a piano minor. She was a member of Sigma Alpha Iota honorary music fraternity and an active part of the Concert Choir, Concert Program, Opera Theatre, and Music Orientation Committee. In 1964 Jeanne was crowned Miss Cary and became one of the finalists for the 1964 Miss North Carolina Pageant.

DELORES FISHER

First Runner-Up

Miss Delores Fisher, a lovely sophomore from Rocky Mount, was first runner-up in the Buccaneer Queen contest. Delores, a dietetics major, was sponsored by the New Women's Dormitory.

JANET FARMER

Second Runner-Up

Second runner-up, Miss Janet Farmer, a sophomore majoring in business, was sponsored by Sigma Sigma Sigma sorority. Janet is from Greenville.

DIANNE LEWIS

Summer School Queen

Miss Dianne Lewis from Henderson, North Carolina, was Summer School Queen for 1966. Dianne, a sister of Delta Zeta, was sponsored by Phi Kappa Tau fraternity.

CHERYL MURDOCK

Homecoming Queen

Homecoming Queen for 1969 was attractive Miss Cheryl Murdock, Alpha Xi Delta, from Morehead City. Cheryl, a sophomore in primary education, was sponsored by Lindstead Dormitory.

LINDA WEST

Military Queen

Miss Linda West, a dark-haired beauty from Burlington, reigned as Military Queen at East Carolina. A member of Delta Zeta sorority, Linda was sponsored by the AFROTC.

LISA GREEN

White Ball Queen

Miss Lisa Green from Norfolk, Virginia, reigned as White Ball Queen. Lisa, a senior majoring in art education, was sponsored by Theta Chi fraternity.

MARTHA HARDEE

Men's Residence Council Queen

Chosen as Men's Residence Council Queen was Martha Hardee, a sophomore from Charlotte. Martha, an art major, was an active worker for the Greek staff of the *East Carolinian*.

NITA BARBEE

Interfraternity Queen

Miss Nita Barbee, a junior from Charlotte, was Inter-Fraternity Council Queen. Majoring in home economics, Nita is a member of Alpha Xi Delta sorority and Kappa Alpha Rose.

Elected by popular vote of the student body, the fifteen regular marshals and their chief began their duties at graduation exercises in the spring. Serving for one calendar year, the marshals welcomed the public to the campus and ushered at various school events.

Attaining both an honor-roll average and a good Student Government Association record, the sixteen marshals represented nine major fields of study. Composed of sophomores, juniors, and seniors, these girls participated in a variety of extra-curricular activities.

Chief Marshal
MARY CATHERINE JOYNER

Majoring in elementary education, Chief Marshal Mary Catherine Joyner was active in many phases of her college. She was 1966 *Buccaneer* Editor-in-Chief and 1967 Organizations Editor of this publication. She served on the Student Legislature. She was president of Gamma Beta Phi and a member of the Student National Education Association. Mary Catherine was selected to be listed in *Who's Who in American Colleges and Universities.*

MARSHALS GREET

CAROL ALLIGOOD

Among Carol's hobbies were water sports and sport fishing. A sister in Alpha Phi social sorority, she was from Swansboro. Grammar education was her major.

Fulfilling her obligation as a marshal, Linda Tetterton welcomes local residents music of Richard Rogers concert.

ELIZABETH COOKE

Majoring in mathematics and library science, Elizabeth was a junior from Nashville, North Carolina. A sister in Alpha Phi social sorority, she served as assistant editor of the 1966 *Key*. She was chairman of the Student Counselors in Cotten dormitory during her sophomore year. Her interests included playing the piano, listening to all types of music, and sewing.

DONNA CHERRY

As a member of Sigma Tau Delta, honorary English fraternity, Donna directed the student reading of *Everyman*. A native of Washington, North Carolina, Donna participated in many campus activities. She was in the freshman and sophomore honors programs and served as a student counselor for two years. She was active on the Dean's Advisory Council. Donna enjoyed sewing and flute playing.

VISITORS.

GWYN FOUSHEE

Gwyn served her sorority, Alpha Delta Pi, as reporter. A nursing major from Durham, she was a member of the Student Nursing Association. Water skiing, bridge, and dancing were among Gwyn's hobbies.

MARSHALS SERVE AS COLLEGE AMBASSADORS.

LYNN FOUSHEE

Lynn was a junior nursing major from Durham. Memberships in the Student Nurses Association and Alpha Delta Pi social sorority, which she served as historian, were included in her activities. Lynn was an Orientation Counselor and a Student Counselor.

BEVERLY GILES

As well as being an avid water sports enthusiast, Beverly enjoyed horseback riding and basketball. A sophomore biology major from Fayetteville, Beverly was an active member of Chi Omega Sorority.

CARLEEN HJORTSVANG

Carleen reigned as North Carolina College Queen in 1966. A sophomore, she was named the Outstanding Freshman in Home Economics. A sister in Alpha Phi, she served as chairman of the Student Government Special Events Committee, Secretary of the Freshman class, and Vice-President of the Sophomore class. Among her other activities were the *East Carolinian*, the Student Party, Gamma Beta Phi, Chapel Choir, and the East Carolina Volunteer Tutorial Program.

JUDITH ANN JOYNER

Judy was a representative to the Student Government Association, an Orientation Counselor, and a Student Counselor. Majoring in primary education, Judy was a junior from Farmville, North Carolina. She was a sister in Alpha Phi social sorority and secretary of the junior class

JEAN JOYNER

Editor of 1966 *The Key*, student handbook, Jean served on the Student Government Special Events Committee. Her activities included working on the *East Carolinatan*, being a student counselor, and serving as orientation counselor. She was corresponding secretary of her sorority, Alpha Phi. A junior from Rocky Mount, she was a grammar education major

NANCY LAWSON

Nancy, a junior nursing major, was a member of the Student Nursing Association. She was a sister in the Sigma Sigma Sigma sorority. She served on the Attorney General staff of the Women's Honor Council. Among her hobbies were swimming, water-skiing, and painting

DOLLY OVERTON

Dolly, a sophomore Spanish major from Greenville, served as chairman of the Homecoming Queen's committee. When she was not in class, Dolly spent much of her time as an assistant dance instructor. Dancing, singing, horseback riding, and acting were among Dolly's hobbies

SHARON WARD

Daughter of a United States Marine officer, Sharon did extensive traveling but this year lived in Woodbridge, Virginia. On campus she served as membership chairman of her sorority, Alpha Xi Delta, and a member of Gamma Beta Phi honorary fraternity. In her spare time, Sharon enjoyed reading and swimming.

LINDA TETTERTON

Linda, a sophomore, served as a Day Student Representative. Among her activities were the Tutorial Society and the Mock United Nations, of which she was a representative. She worked in the College Union. Sewing, reading, and water-skiing were her hobbies.

GAY WINSTEAD

Gay, a junior from Charlotte, majored in music education. A member of Alpha Xi Delta social sorority, she was active in the Concert Choir, Student Legislature, and Music Educators National Conference.

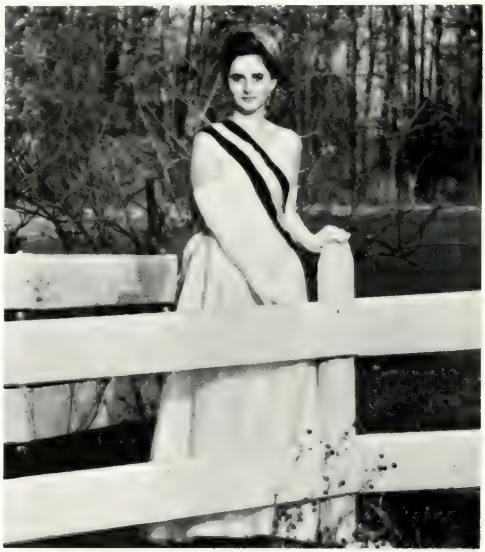

LINDA WRIGHT

Linda, a senior English major, served Sigma Tau Delta as historian and treasurer. She was a student counselor in both Slay and Ragsdale dormitories and president of South Fletcher. Linda participated in the freshman and sophomore Honors Program. In her spare time she enjoyed reading and dancing.

HONOR SENIORS RECEIVE NATIONAL ACCLAIM.

WHO'S WHO

Having excelled in scholarship, leadership, service to the college, and participation in extracurricular activities, thirty-two seniors at East Carolina were named to WHO'S WHO IN AMERICAN COLLEGES AND UNIVERSITIES. After screening letters of nomination from faculty members and organizations, a committee of faculty members, administrative officials, and students made the final selection. Initiated thirty years ago, WHO'S WHO recognized the outstanding college students on a national basis.

JAMES GROVER BAREFOOT

During his years at East Carolina College, James was an SGA senator, the Inter-Dormitory Council secretary, and a member of Delta Phi Delta. He actively participated in the College Choir, Men's Glee Club, and College Union. Majoring in art, James served as vice-president of Aycock Dormitory and as co-chairman of the Homecoming Committee.

JANET CAROL BROADHURST

Majoring in mathematics and minoring in psychology, Janet was very active in the college judiciary system. She served as chairman of the Women's Judiciary, president of Cotten Hall, and vice-president of Fletcher Dormitory. Other activities included membership in Chi Beta Phi, Kappa Delta Pi, and the Mathematics Club. Janet served as a member of the Dean's Advisory Council and as Vice-President of the Student Party. After graduation Janet plans to attend graduate school before beginning a career in teaching.

JOHN ALLEN CREW

John, a geography major from Morganton, North Carolina, was a captain of the varsity football team. He was a member of the 1965 and 1966 All-State football teams. John was an Executive Council member of his fraternity, Pi Kappa Alpha. After graduation, John plans to work in some phase of urban planning and development.

ANNE CATHERINE DANIEL

Anne served her sorority, Kappa Delta, as membership chairman, activities chairman, press chairman, corresponding secretary, and president of her pledge class. Campus life for Anne included serving as a College Marshall during her sophomore and junior years and working on the *East Carolinian* staff. Sigma Tau Sigma, the honorary tutoring society, and the Philosophy Club occupied much of Anne's time. She was a member of Phi Sigma Tau, honorary philosophy society, and Chi Beta Phi, honorary science fraternity. This Dean's List and Honor Roll student plans to attend graduate school and then to go into college teaching.

WILLIAM FREEZE DEAL

Coming to East Carolina College from Statesville, North Carolina, Bill played a major role in campus politics. He served as chairman of the University Party, as president of the sophomore class, and as a member of the Dean's Advisory Council. He was recognized for his outstanding service to the Student Government Association. Elected to the Student Legislature for four consecutive terms, Bill served twice as Speaker of the House. He served on the Men's Honor Council, acted as chairman his senior year, and was a member of the Appeals Court. A member of Theta Chi social fraternity, Bill plans after graduation to work for a senator in Washington, D.C., to attend law school at night, and later to enter politics.

THIRTY-TWO OUTSTANDING SENIORS.

WILLIAM DICKENS

Bill, a health and physical education major from Wilson, North Carolina, served his fraternity, Lambda Chi Alpha, as athletic director and vice-president. Head manager of the Varsity football team, he was a member of the Fellowship of Christian Athletes and participated in all phases of Intramural athletics. Bill served in the Student Government as sophomore, junior, and senior class vice-president and worked with the Men's Residence Council. As an East Carolina Merit Scholar, he was on the Honor Roll and the Dean's List. Future plans for Bill include graduate school before he begins his teaching and coaching career.

CARL ALLEN EDWARDS

Majoring in physical education, Carl served as both president and vice-president of the Physical Education Majors Club, president of Phi Epsilon Kappa fraternity, and a member of the Dean's Advisory Council and the Faculty Evaluation Committee. Future plans for Carl include either teaching at the college level or working in physical therapy.

HAROLD JAMES HOGAN

Majoring in Industrial Arts, Harold served as treasurer of the Industrial Arts Club, and as a member of both the North Carolina Industrial Arts Association and the American Industrial Arts Association. Active in Phi Sigma Pi honorary fraternity, Harold was president of Epsilon Pi Tau, national honorary industrial arts fraternity. Future plans for Harold include graduate school.

WHO'S WHO, 1967.

JAMES TROY FRANKLIN

Jim, a resident of Raleigh, was a delegate to the World Trade Conference. He served as ritualist of Lambda Chi Alpha fraternity and as chairman of the Men's Honor Council. A member of the Dean's Advisory Council, Men's Glee Club, and College Union, Jim served the Men's Judiciary as chairman and attorney general. His plans for the future include either graduate school or a career in banking or merchandising.

JANE ALEXANDER HELMS

Jane served her sorority, Alpha Delta Pi, as registrar and president. Chapel Choir and Sigma Alpha Iota, professional music fraternity, also occupied much of Jane's time. Jane was active in the Student Government. She served as Sophomore and Junior Class Treasurer, student counselor, and a member of the Student State Legislature and the Student Government Entertainment Committee. She was a senior education major from Raleigh.

LISA GREEN

This Theta Chi Sweetheart and White Ball Queen plans to teach art in elementary school. Majoring in art education, Lisa was membership chairman for Sigma Sigma Sigma, past secretary of the Student Government Association, and a member of the Dean's Advisory Council. She participated in campus activities as vice-president of Umstead, freshman and varsity cheerleader, and second runner-up for Homecoming Queen.

JOYCELYN REBECCA HOBBS

Active in Angel Flight, Beckie was chosen for the Outstanding Leadership Award in the fall of 1966. She received the Outstanding Member Award for 1965-1966 in the home economics chapter. Other activities of Beckie included Baptist Student Union and Student National Education Association. Beckie was a home economics major from Hertford, North Carolina. She served on the Dean's Advisory Council and the Student Life Committee of the Student Government Association.

WILLIAM POWHATAN HUNT, JR

Bill, a native of Hampton, Virginia, majored in psychology and minored in sociology. A brother in the Theta Chi social fraternity, he served as its house manager, vice-president, and president. Among Bill's most outstanding roles were Dean's Advisory Council, Inter-Fraternity Council president, Outstanding Judicial Member, and secretary of Student Right Participation in Student Government was always important to him; and Bill served on the Budget Committee, the Student Improvement Committee, the Social Standards Committee, the Judiciary Committee, the Co-ordinating Committee, and the President's Cabinet.

EDWARD ALTON HUDGINS, JR

With a double major in general science and business, Edward served on the Men's Residence Council and on the Men's Residence Council Court System. Activities included the Circle K Club; Sigma Tau Sigma tutoring fraternity; and the business fraternities, Delta Sigma Pi and Phi Beta Lambda. Edward was on the Dean's Advisory Council. His scholastic achievements included the Dean's List and the Hertford R[illegible]. After [illegible] he [illegible] corporation law.

JANIS RAE JACKSON

Jan, a French major, served as a Student Government Legislator for two years, as a secretary of the Student Government Association during summer school, and as a delegate to the State Student Legislature. For two years she was chairman of the Women's Honor Council. A sister in Sigma Sigma Sigma Sorority, she was treasurer. After graduation, Jan plans to work as an interpreter with an overseas corporation or with an embassy.

MARY CATHERINE JOYNER

Mary Catherine, an elementary education major from Rocky Mount, was active as Chief Marshal, president of Gamma Beta Phi, and editor-in-chief of the 1966 *Buccaneer*. She was a member of the Student Government Association Legislature, Baptist Student Union, and the Association for Childhood Education. Mary Catherine was on the Honor Roll, Dean's List, and All A's List at East Carolina. Future plans for Mary Catherine center around teaching.

LUTHER GARY LEONARD

Business administration and accounting were Gary's main scholastic interests. Gary was president of Phi Sigma Pi honorary fraternity, a member of Alpha Kappa Psi business fraternity, Dean's Advisory Council, Honor Council, Men's Residence Council, and the Faculty Evaluation Committee. Maintaining an Honor Roll and Dean's List average, Gary plans to go into public accounting after graduation.

REPRESENT SIXTEEN MAJOR FIELDS OF STUDY.

CAREY NOEL MORPHIS

Transferring from Chowan College, Noel served as president of the Cirkle K Club and as a member of the Dean's Advisory Council, the Society for the Advancement of Management, and the soccer team. He was also an intermural wrestling champion. Majoring in business, Noel plans to enter business management after graduation

MARY KAY NOFFZ

House president and secretary of Garrett Hall, a freshman orientation counselor, and a member of Women's Judiciary and the Dean's Advisory Council, Mary Kay was a home economics major from Hendersonville, North Carolina. She served as president of Phi Omicron and the Home Economics Club. As a Dean's List and Honor Roll Student, Mary Kay plans to work toward her master's degree in child development

BETTY JO OTT

Betty [illegible] Morgantown, West Virginia, served as president of the Student Music Education National Council, vice-president of Sigma Alpha Iota, and [illegible] member of the Marching Pirates, Symphonic Band, Wind Ensemble, Orchestra, Chapel Choir, and the College Singers. Betty Jo served on the Dean's Advisory Council and the Student Government Fine Arts Committee. On the Honor Roll and the Dean's List, she was awarded an East Carolina College Resource Scholarship. After graduation Betty Jo [illegible]

CHARLES JACKSON RIDDICK

Charles served as Inter-Fraternity Council Representative, as rush chairman and president of the Lambda Chi Alpha social fraternity, and as vice-president of the junior class. He was chosen for the "Senior Greek Scholarship Award." A member of Chi Beta Phi, Charles plans to do graduate work in biology. He is a native of Hobbsville, North Carolina.

CHARLES HERBERT PULLEY, JR.

With a major in social studies, Charles was a member of the History Club and Phi Alpha Theta, National Honorary History Society. This Honor Roll, Dean's List, and all A's student served on the Men's Honor Council and the Varsity Golf Team.

FRANK LATIMER RICE, JR.

Majoring in physical education, Frank served as S.G.A. vice-president, president of Jones dormitory, and sophomore class male senator. He served on the ring, entertainment, and homecoming committees. Frank participated as a member of the Men's Judiciary, Dean's Advisory Council, and the Associate Arts Board. A member of Phi Epsilon Kappa, Fellowship of Christian Athletes, and the varsity baseball team, Frank plans to enter graduate school after graduation.

UNIVERSITIES AND COLLEGES INCLUDES MEN, WOMEN.

MICHAEL HOWARD STARNES

Transferring from Brevard College, Mike was a commercial design major from Ashville, North Carolina. At Brevard College Mike was vice-president of both the Men's House Council and the sophomore class. Here he served as pledge master of Phi Sigma Pi, national honorary fraternity, and as president of Delta Phi Delta, honorary art fraternity. Other activities included serving on the Dean's Advisory Council and as artist for WECC-TV. Future plans include graduate school and later a career in advertising design

CAROLYN DALE PRICE

Teaching high school mathematics is in the immediate future for this mathematics major. Carolyn, a Dean's List student, was a member of the Student National Education Association; the Mathematics Club; the King Youth Fellowship; and Chi Beta Phi, honorary science fraternity. In her spare time Carolyn enjoys reading and working crossword puzzles

STEPHEN BRUCE SNITEMAN

As president of the Student Government Association, Steve, a psychology major from Staunton, Virginia, served East Carolina well. A member of the Air Force ROTC, Steve was selected as Distinguished Military Cadet. Other activities included Men's Judiciary, Kappa Alpha Order, Homecoming Parade Chairman, and member of the swimming team. After graduation, Steve plans to attend graduate school or enter the Air Force flight school.

NATIONAL PUBLICATION

BENNIE TEEL

Bennie's interests ranged from being the assistant director of the Greenville Collegiate Tutorial Service to serving as president of the Men's Glee Club, belonging to the popular film committee, and counseling during freshmen orientation. With a double major in English and French, Bennie was active in all phases of college life. He served as news editor and managing editor of the *East Carolinian*.

GLORIA ELAINE STEPHENSON

Gloria officiated as president of Pi Omega Pi, executive chairman of Gamma Beta Phi, and a state officer of Phi Beta Lambda. She was a member of the Dean's Advisory Council, The Student National Education Association, and the College Union. This Honor Roll co-ed from Willow Springs, North Carolina, also served as secretary of Fleming Dormitory.

CHARLOTTE PATRICIA WORTHINGTON

Charlotte's desire to work at medical centers stemmed from her interest in nursing and her participation in The Student Nurses' Association. She served as both president and secretary of this organization. A native of Greenville, Charlotte was a member of the Dean's Advisory Council.

RECOGNIZES EAST CAROLINIA STUDENTS.

JANE PENDLETON STEPHENSON

Treasurer of the senior class, Jane Stephenson came from Newport News, Virginia. In keeping with her major in music, Jane was active in the Concert Choir, Choral Union, College Chorale, Women's Glee Club, College Orchestra. She served as sergeant-at-arms of Sigma Alpha Iota, music sorority. This Honor Roll and Dean's List student was president of Delta Zeta social sorority and chief marshal. Jane's future plans include graduate school and teaching public school music.

SALLY ANN YOPP

Campus life for Sally included being a member of the Student Party, State Student Legislature Delegate, and Secretariat of the Middle South Model United Nations. Sally served her sorority, Alpha Delta Pi, as vice-president. As an outstanding member of the Student Government Association, Sally served as its secretary, as Associated Arts Board member, and as a member of the Traffic Controls and Homecoming committees. In her earlier years at East Carolina, Sally was a student counselor, secretary of the sophomore class, and junior class representative. Future plans for Sally include either teaching or government work.

YEARBOOK CITES ADMINISTRATORS

In recognition and appreciation for the outstanding service of certain college administrators, faculty members, and staff to East Carolina College and to the surrounding community, the yearbook staff awards *Buccaneer* Citations. Persons nominated for citations are investigated and discussed by members of the staff before the selection is made. This year the 1967 *Buccaneer* Citation recipients are unique in that each has distinguished himself in a different field.

MR. JOHN DUNCAN

Assistant Superintendent of Building and Grounds at East Carolina College, Mr. John Duncan has excelled as a historian, centering his work around his native Pitt County, North Carolina. Mr. Duncan has written columns for several years for the "Daily Reflector," "The News and Observer," and the "Virginian-Pilot." His poetry has appeared in *American Weave* and other literary magazines. Foremost of his works is *Pitt County Potpourri*, a historical volume about Pitt County with special emphasis on the city of Greenville and the development of East Carolina College. In his spare time, Mr. Duncan tours the East Coast visiting historical sites.

MR. RUDOLPH ALEXANDER

Active in local and civic affairs, Mr. Rudolph Alexander, Assistant Dean of Student Affairs, has served as college chairman of the Pitt County United Fund. As cubmaster of a local cub scout pack, he was named the outstanding adult scouter in Pitt County in 1963. Mr. Alexander has also been active in the Saint James Methodist Church, where he has served on the Official Board and as Superintendent of Sunday School. With a B.S. and M.A. degrees from East Carolina College, he now holds chairmanship of the college Campus Movies, Foreign Films, Popular Entertainment, Fine Arts, and Lecture Series Committees. Among his other responsibilities are the Student ID Cards, the Central Ticket Office, and Business Advisor for the student handbook. Professionally, he is affiliated with Phi Delta Kappa and Kappa Delta Pi.

MR. HERBERT CARLTON

A member of the Southern Political Science Association and the North Carolina Council for the Social Studies, Mr. Herbert R. Carlton has attended the University of Richmond and East Carolina College for his B.S. and M.A. degrees and has done graduate study at the University of North Carolina. Mr. Carlton feels that his main interest is his teaching career and his students.

FOR ACHIEVEMENTS, CONTRIBUTIONS TO SOCIETY.

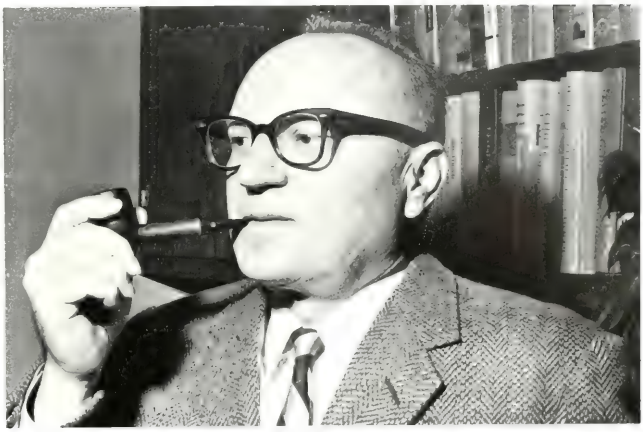

DR. CLINTON R. PREWETT

With a B.S. degree in Chemistry from the University of Georgia, a M.A. degree in Administration from the University of Oklahoma, and a Ph.D. degree in Psychology from the University of North Carolina, Dr. Clinton R. Prewett had been both a high school and college teacher before coming to East Carolina College in 1951. Several articles by Dr. Prewett have been published on the state and national levels. He is a member of Phi Delta Kappa, the American Psychological Association, and the Board of Directors of the North Carolina Mental Health Association. He is also listed in *Who's Who in America*.

MAJOR KEVIN T. RYAN, JR.

Receiving his B.S. degree from the University of Maryland, recently promoted Major Kevin T. Ryan, Jr. is an instructor in the Department of Aerospace Studies. Since coming to East Carolina, Major Ryan has helped in reorganizing the Air Force ROTC program to include a two-year program instead of the regular four-year program. Being advisor of the Arnold Air Society and Angel Flight, Major Ryan shows his genuine interest in students. Besides teaching in the classroom, he also teaches ground school and monitors the cadet corps flying program. This commandant of cadet corps enjoys playing golf in his spare time.

MR. JAMES B. MALLORY

Athletics have highlighted the career of Mr. James B. Mallory, Dean of Men at East Carolina. Voted the most outstanding amateur baseball player in the United States in 1940, Dean Mallory played professionally with the Washington Senators, the Saint Louis Cardinals, and the New York Giants. This University of North Carolina All-American was presented the Raleigh, North Carolina, Hot Stove Award for his contributions to baseball. Coming to East Carolina in 1953 as assistant football and head baseball coach, Mr. Mallory advanced to the office of Dean of Men in 1958. In this position he serves as adviser to the Men's Judicial System, the Inter-Fraternity Council, and the Men's Residence Council.

CITATIONS RECOGNIZE FACULTY, STAFF.

MRS. MARY SORENSEN

Serving as literary advisor to the BUCCANEER, Mrs. Mary Sorensen is a member of the Eastern Carolina Association of Phi Beta Kappa and is an alumna member of Alpha Delta Phi. Locally, she is a member of the Freshman Composition Committee. Having had several articles published by the *Scholastic Press* of Columbia University, Mrs. Sorensen received her AB degree from the University of North Carolina at Greensboro and her MA degree from East Carolina College. As bridge is one of her favorite pastimes, she belongs to the Faculty Duplicate Bridge Club

DR. GEORGE WEIGAND

Adviser of Sigma Tau Sigma, member of the Board of Directors of the Pitt County Mental Health Association, and a member of the Pitt County Action Committee are activities of Dr. George Weigand, East Carolina's Director of Guidance and Counseling. Dr. Weigand holds an A.B. Degree in psychology from the Johns Hopkins University and a Ph. D. degree in psychology from the University of Maryland. With many publications and papers to his credit, Dr. Weigand is a member of many professional organizations including Phi Delta Kappa He is also certified as a Psychologist by the Maryland Board of Examiners of Psychologists. This father of four children still finds time to enjoy such hobbies as photography, wood working, and music.

DR. JACK THORNHILL

With two publications to his credit, "Strikes in the Plastics Industry" and "Fringe Benefits in the Plastics Industry," Dr. Jack Thornhill is a recent addition to the East Carolina faculty. Dr. Thornhill received his A.B. degree from Wittenburg University, his Master in Letters in Economics from the University of Pittsburg, and his Ph.D. degree from Louisiana State University. The American Economics Association, Southern Economics Association, Southwestern Social Science Association, and Masonic Lodge are organizations of which he is a member. In college, Dr. Thornhill was a Dean's List student, a member of Beta Gamma Sigma, Honorary Business Fraternity, and Beta Beta Beta, Honorary Biology Fraternity. Dr. Thornhill is interested in all types of sports

STUDENT GOVERNMENT ASSOCIATION

Heading the Executive Branch were five executive officers who were elected by and from the student body. This branch included a president, vice-president, secretary, treasurer, and historian, and the four class presidents. The combined efforts of the SGA executive officers and the class presidents were used in formulating policy, appointing judicial members, and making recommendations to the Student Legislature.

Steve Sniteman
President

Frank Rice
Vice-President

FORMULATES POLICIES.

Sally Yopp
Secretary

Steve Moore
Treasurer

JoAnn House
Historian

LEGISLATURE RECOGNIZES

Steve Burns
Speaker

Assuming the responsibility for all student activity expenditures and the sponsorship of campus organizations and publications, the Student Government Legislature functioned within a wide capacity. Composed of dormitory and day student representatives, the speaker, and the SGA vice-president, the legislature acted as spokesman for the students of the college. The legislature selected its own speaker of the house from within the group. The lawmaking body of the Student Government Association was vitally concerned with the promotion of the importance of the individual student.

Adams, Gale
Andrews, Courtney
Beasley, Earle
Boone, Pat
Bullock, Gwen

Coe, Candy
Deal, Bill
Elam, Bill
Firestone, Carol
Garret, Gwyn
Grady, Phyliss

Grant, Marcia
Harvey, Jean
Hendricks, Marjory
Hicks, Nancy
Kimsey, Jim
Love, Lynda

Lloyd, David
Morrisette, Steve
Riddle, Caroline
Schafford, JoAnn
Simmons, Patsy
Staley, John

Street, Susan
Tetterton, Linda
Watson, Charles
Wentzel, Sandy
West, Linda
Winstead, Gay

IMPORTANCE OF INDIVIDUAL STUDENT.

Heated floor debate sparks legislative action

David Lloyd questions the Speaker

Earle Beasley proves that the average college student finds it hard to pay for the extra expenses that college demands

Mary Ambrose, Bill Deal, Steve Moore, Steve Sniteman, Frank Rice, Barry Blick.

As an advisory body to the President, the Presidential Cabinet set policies for the Student Government Association and saw that these policies were enacted. The members of this body included the various secretaries appointed by the President.

EXECUTIVE DEPARTMENT

Ed Tipton
Welfare Committee Chairman

Jay Barber
Faculty Evaluation Committee Chairman

Earle Beasley
Entertainment Committee Chairman

Giving students a chance to participate directly in their government, the executive committees were concerned with evaluating and solving the problems in their respective fields of student activities. The SGA president appointed the committee chairmen, who worked in coordination with the three branches of the Student Government Association.

EVALUATES STUDENT PROBLEMS.

Barry Blick
Secretary of Internal Affairs

Steve Moore
Budget Committee Chairman

Bruce Whitaker
Staff Photographer

FULL-TIME SGA EMPLOYEES INCREASE EFFICIENCY.

Dean Hardee
SGA Secretary

Jim Kimsey
President

Dant Goepper
Vice-President

Jan Jackson
Secretary

Steve Moore
Treasurer

SGA CONTINUES THROUGHOUT SUMMER.

Legislators Nancy Hicks, Anna Basford, Donna Deans, Marion Morgan

Operating on a basis similar to that used by the regular term SGA, the Summer School Student Government Association carried on activities throughout the summer. Executive duties were performed by an entire new set of officers and representatives elected at the beginning of the term. Disciplinary problems occuring during the summer were handled by the College Discipline Committee, composed of both student and faculty members.

Seated: Layton Getsinger, Frank Welty, Chairman; Howard Salenius. *Standing:* Steve Bartley, Mike Madagan, Mickey Hill, Nap Burns.

JUDICIARIES HANDLE BREACH

Woody Huband, Public Defender; Tom Miller, Assistant Attorney General; Charles Denny, Attorney General.

JoAnn Vaughn, Vice-Chairman; Janet Broadhurst, Chairman; Janice Richardson, Secretary-Treasurer

Trying all cases of student misbehavior which did not involve breach of the Honor Code, the Men's and Women's Judiciary Councils functioned separately to serve their respective constituents. These courts were not concerned with dormitory violations, but with violations of college regulation. These Boards had the privilege to refer any case to their respective Honor Councils. Men's Judiciary was composed of seven members and one alternate. Women's Judiciary consisted of a chairman, vice-chairman, secretary-treasurer, two members-at-large, the president of each women's dormitory, and representatives of each sorority house.

OF COLLEGE REGULATIONS.

Seated: JoAnn Vaughn, Janet Broadhurst, Janice Richardson. *Standing:* Linda Davenport, Helen Cooke, Betty Hooverton, Alyce Gardner, Glenda Crocker, Becky Mills, Marjorie Hendricks, Betsy Allen, Susan Davis, Lynn Sherrin, Janice Lowe, Katherine Johnson, Sherry Goins, Kay Thiepen, Karen Wagner, Sandra Karsmak, Betty Gard, Judy Shelton, Charlene Tiedelbaum, Jody McGowan.

HONOR COUNCILS TRY

Jim Franklin, Bill Deal, co-chairmen

Two honor councils, one for men and one for women, had original and referred jurisdiction over all violations of the Honor Code. These honor councils were concerned with cases involving lying, cheating, stealing, or matters of possible suspension or expulsion of students. Each council was composed of seven members and one alternate.

Seated: Jim Franklin, Bill Deal. *Standing:* John Mumford, Jerry Allen, Lindsey Gould, John Wade, Sam Lilly, Ed Huggins.

HONOR CODE VIOLATIONS.

Seated: Jan Smith, Frances Carmichael, Beth Wilson, Jane Brown.
Standing: Jan Jackson, Ginny Roberts, Nancy Hicks, Rosemary Bonnevie

Ginny Roberts, Secretary; Jan Jackson, Chairman; Frances Carmichael, Vice-Chairman

MEN'S RESIDENCE COUNCIL UNITES MALE DORMITORY STUDENTS.

Seated: Jeff Bacon, Court Chairman; Bill Moore, President; Paul Allen, Secretary. *Standing:* Larry Felton, Treasurer; Harry Knight, Vice-President; Bob Reynolds, Alternate Member.

Organized for the purpose of developing a fraternal relationship between men students residing in the dormitories, the Men's Residence Council sponsored numerous social activities to promote this feeling of brotherhood. This organization functioned in an effort to maintain an efficient system of student government in the college men's residence halls. The establishment of its court system, which governed cases involving dormitory conduct and dormitory property damage, was the most vital organ of the Men's Residence Council.

MRC meets to discuss current problems concerning male dormitory students.

As advisor to the Student Government Association publications, the Publications Board supervised the *East Carolinian*, the *Buccaneer*, the *Rebel*, and the *Key*. Composed of faculty advisers of the publications, an administrative official, editors and business managers of the publications, and student members-at-large elected by the Student Government Association Legislature, the Publications Board was also an advisory and supervisory board responsible for counseling in fiscal matters. The Publications Board selected the editors, regulated the salaries, and approved all student publications of the college.

BOARD SUPERVISES FOUR STUDENT PUBLICATIONS.

Seated: Dr. Leo Jenkins, Dr. James H. Tucker, Dr. Robert L. Holt. *Standing:* Nellie Lee, Mrs. Mary Sorenson, Mr. Rudolph Alexander, Earle Beasley, Richard Davies, Mr. Wyatt Brown, Henry Townsend, Steve Sniteman, Frank Rice, Jim Yeame, Mrs. Antoinette Jenkins.

Earle Beasley
Business Manager

Jim Young
Editor-in-Chief

Academics and SGA Staff: Marty Almon, *Editor;* Gwen Strickland, Janice Mumford, Judy Feuerriegel.

In an effort to provide students with a comprehensive collection of memories of the school year, the staff of the yearbook, the *Buccaneer,* spent much time and energy to make this book a highly-rated publication. Beginning in the spring, under the direction of the editor-in-chief, the section editors and their staffs made preparations for the following year. Copy was written, reworked, and written again. In the same manner lay-outs were drawn and revised until a satisfactory design was reached. Everyone co-operated to meet deadlines set by the editor and the publishing company. A sense of satisfaction was felt by all when the brown line proofs were received in the early spring. These were corrected, approved, and returned to the company. The yearbooks were distributed in early May.

Mary Catherine Joyner
Organizations Editor

Sports Staff: Josie Houston, Bill Newton, Ralph Smith, *Editor;* Barbara Atkins.

BUCCANEER STRIVES TO REFLECT HIGHLIGHTS OF SCHOOL YEAR.

Lee Blackwell
Classes Editor

Linda Ivey
Features Editor

David Brown
Fine Arts Editor

Becki Barrow
Copy Editor

BUCCANEER STAFF

Editor	Jim Young
Business Manager	Earle Beasley
Copy Editor	Becki Barrow
Academics, SGA Editor	Marty Almon
Features Editor	Linda Ivey
Classes Editor	Lee Blackwell, Jr.
Organizations Editor	Mary Catherine Joyner
Greek Editor	Bettie Gard
Sports Editor	Ralph Smith
Fine Arts Editor	David Brown

Greek Staff: Anne Gard, Jean Halliburton, Bettie Gard, *Editor;* Carolyn Cootes; Susan Corey.

EAST CAROLINIAN VOICES STUDENTS' OPINIONS.

Nellie Lee
Editor

The East Carolinian continued as a bi-weekly newspaper this year with headlines on issues pertaining to the University status question, SGA elections, and the Vietnam War. Winter Quarter, the paper swerved idealistically toward Higher Education and Seminar Interaction.

The student newspaper incited comments that went from radical to conservative. Three streamer headlines were seldom used. The editorial pages created the most controversy. Whether libral or conservative in the light of the reader, the staff of the *East Carolinian* prided itself as being liberal. The definition for *liberal* was based on weighing both sides of an issue as accurately as possible.

In its forty-first year as the "students' voice," the *East Carolinian* offered students an opportunity to write and to learn the internal workings of newspaper journalism. Dedicated to good standards of journalism, the official news organ of the campus continued to strive for accurate presentation of news and kept in mind the following purposes: to inform, to educate, to stimulate student interest, and to voice the problems of the students.

As one of the few student-run college bi-weeklies in the nation, the *East Carolinian* enjoyed membership in the Associated Collegiate Press Association, the Intercollegiate Press, the United States Student Press Association, and the Carolinas Collegiate Press Association.

EAST CAROLINIAN STAFF

Editor	Nellie Lee
Associate Editor	Becky Hobgood
Managing Editor	Bill Rufty
Business Manager	Richard Daves
Editorial Editor	Frisby Hendricks
Co-News Editors	Sandy Mims
	Duncan Stout
Sports Editor	Clem Williams
Features Editor	Marcy Jordan
Proofreader	Lynn Morgan
Typist	Sara White
Subscription Manager	Ann Partridge

Features Staff: Marcy Jordan, *Editor:* Phyllis Maddox.

Clem Williams
Sports Editor

Becky Hobgood
Associate Editor

[illegible] Duncan Stout, Sandy Mims, *Co-Editors. Standing,* Dave Culley, Pam [illegible], Eileen Weaver, Katy Pridgen, Josie Lackey, John Reynolds.

Richard Daves
Business Manager

Bill Rufty
Managing Editor

Editorial Staff: Frisby Hendricks, *Editor*, John Sulton

Ann Partridge
Subscription Manager

Sara White
Chief Typist

Layout Staff: Phyllis Bridgeman, Sandy Stem, Linda Smith, Gayle Daniel

Lynn Morgan
Chief Proof Reader

Jean Joyner, *Editor;* Elizabeth Cooke, *Associate Editor.*

Informing new students about organizations, policies, and activities of East Carolina College was the job of the *Key.* This handy reference book was printed by a staff selected during Winter Quarter. Completed in the Spring, the *Key* was distributed to incoming freshmen who visited East Carolina during the summer months.

***KEY* EXPLAINS CAMPUS LIFE.**

Emily Sellers, *Typist.*

REBEL ENCOURAGES LITERARY TALENT.

Ron and Bettie discuss the Fall issue of the *Rebel*.

To give students and faculty an opportunity to develop their literary talents, the *Rebel* published selections of prose, poetry, book reviews, interviews, and art. A member of the Associated Collegiate Press, the *Rebel* was sponsored by the Student Government.

Seated: Ron Watson, *Editor;* Sandy Thomas, *Copy Editor. Standing.* Bettie Adams, *Associate Editor;* Pat Wilson, Peggy Taylor, *Assistant Editor,* Henry Townsend, *Business Manager;* Don Dunaway, *Art Editor.*

13
16

Athletics

COACH EARL SMITH

BASEBALL, 1966

East Carolina's fighting Pirates took the Southern Conference championship in 1966 by posting a 12-3 conference record and a 17-10 record through all games. Paced by pitchers Jimmy Raynor and Raymond Burke, the Buccaneers went as far as the NCAA District 3 Tournament but there lost to the University of North Carolina and Florida State University.

Starting the season with a 5-3 victory over University of North Carolina, the Bucs reeled off two wins in the first three games before losing two straight to the Redskins from the University of Massachusetts. Conference losses were to George Washington University, The College of William and Mary, and West Virginia University. Highlights of the season included 7-4 and 7-6 wins over Duke University and the 6-0 championship clincher over The Citadel in the final games of the regular season.

First Row: D. Foster, D. Winchester, L. Dunn, L. Smith, C. Daddona, J. Parrish, R. Giff[illegible] *Second Row:* A. Calder, D. Barbour, F. Rodriquez, B. Kaylor, J. Raynor, O. Jarvis, R. Hedgecock. *Third Row:* D. Burke, J. Daniels, W. Britton, R. Narron, F. Rice, S. Fornash, J. Snyder.

The Pirates are congratulated after moving one step closer to the conference championship.

PIRATES GAIN CONFERENCE CHAMPIONSHIP.

Ed Thorne moves toward first in the game with Furman University.

Coach Smith plans future strategy.

Wayne Britton pulls safely into second base.

RAYNOR, BURKE CAPTURE 13 GAMES.

Smith heads for home going full speed.

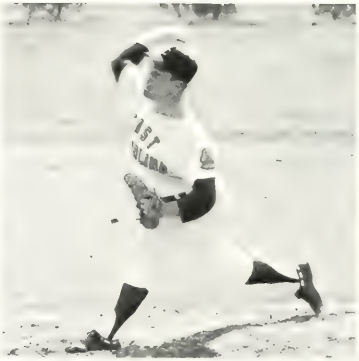

Jim Raynor shows winning form.

Richard Hedgecock makes a routine out as Bucs sweep doubleheader from Furman Paladins

SCOREBOARD

ECC	5	University of North Carolina	3
ECC	1	Springfield	–
ECC	6	Springfield	2
ECC	1	Massachusetts	4
ECC	4	Massachusetts	5
ECC	5	Ithaca	0
ECC	0	Ithaca	1
ECC	9	George Washington	2
ECC	6	George Washington	8
ECC	4	Davidson	0
ECC	1	Davidson	0
ECC	7	Duke	4
ECC	1	William & Mary	4
ECC	4	Richmond	1
ECC	5	Richmond	0
ECC	3	West Virginia	0
ECC	2	West Virginia	7
ECC	7	V.M.I.	0
ECC	5	V.M.I.	0
ECC	3	Furman	0
ECC	6	Furman	2
ECC	7	Duke	6
ECC	10	William & Mary	1
ECC	6	State	16
ECC	6	The Citadel	0

BUCS POST 17-10 SEASON FOR 1966.

Pirate outfielders close in on fly ball

Catcher Rooster Narron waits for the delivery

EAST CAROLINA'S STARTING NINE

Front Row—E. Thorne, L. Smith, D. Winchester, C. Daddona.

Back Row—O. Jarvis, W. Britton, F. Rodrieguez, B. Kaylor, R. Hedgecock.

BASEBALL

Players watch pre-game activities before the first game of the season against North Carolina.

Carl Daddona prepares to go for second on short notice.

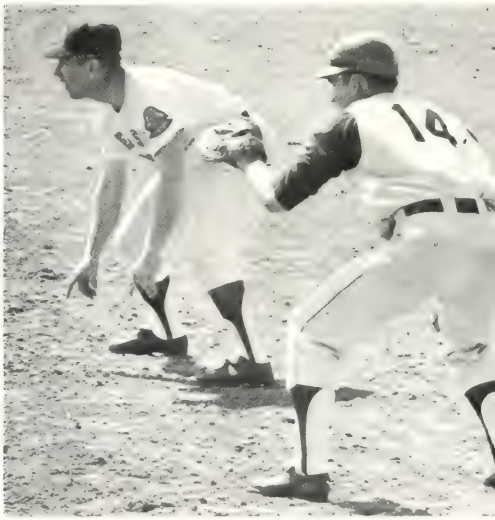

Fred Rodriguez rounds the corner

Congratulations are extended to the winning pitcher

BASEBALL

Jim Raynor, Ed Thorne, and Dave Winchester pause during the East Carolina offensive half of the inning.

Dave Winchester breaks away for second.

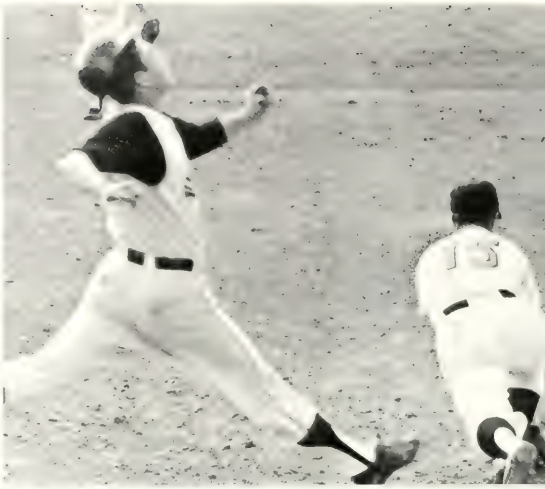

Richard Hedgecock stretches to make the out.

BUCS TRIUMPH IN 12 CONFERENCE BATTLES.

Fred Rodriguez surveys the field before taking action

Carl Daddona, Dave Winchester, and Bob Kaylor await the start of the game.

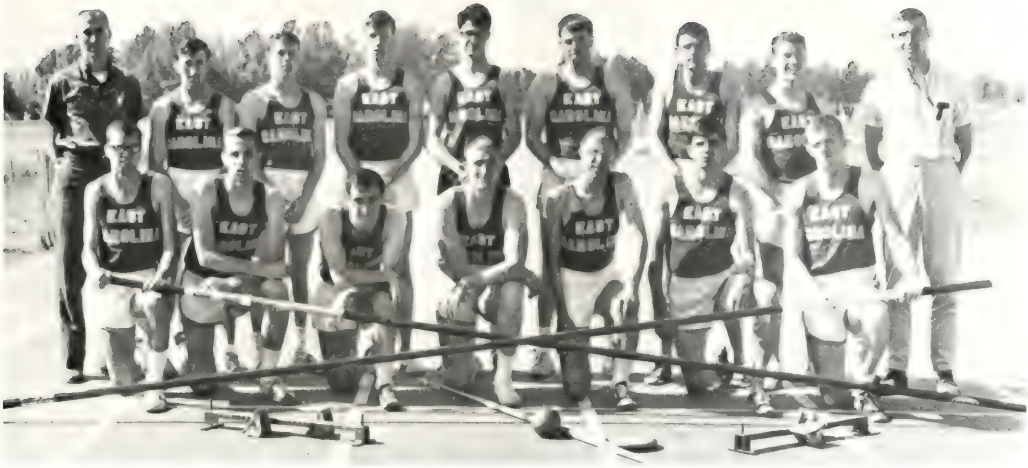

Kneeling: L. Brinson, J. Johnson, J. Garbett, T. Hickey, J. Allen, B. Price. *Standing:* Coach Baxter Berryhill, T. Taylor, C. Hudson, E. Whyte, T. Slazek, M. Welton, M. Havard, B. Rynearson, T. Goodwin

TRACK

Henry Coble puts the shot.

Clem Williams and Gene Thompson exchange the baton in 440 relay

TRACK TEAM PLACES NINTH IN STATE MEET.

In the All-State Track Meet, the Pirate Varsity Track Team finished ninth among the fourteen participating teams. Outstanding participants of the meet were Buddy Price, second in the pole vaulting event; Mac Havard, third in the 440 event; Charles Hudson, fourth in the 880; and Ed Johnson, fifth in the mile. The mile relay team also placed fifth in this event.

Setting a Southern Conference record in the Davidson relays, Buddy Price vaulted 14 feet 8½ inches. He also set a school record when he vaulted 15 feet 2 inches in the meet against Frederick College.

Pacing the Freshman All-State team was Jim Cargill, North Carolina State Champion in the high Hurdles, and Bill Diuguid, state champion in the pole vault. Other members who placed in the All-State meet were Mike Bridges in the 100 yard dash, Whit Whitfield in the 440, Bill Wooten in the Javelin, and Clem Williams in broad jump. Mike Bridges, Bill Cotheren, Clem Williams, and Gene Thompson, the 440 relay team, placed fourth. Peter Moe, a freshman transfer student from Norway, broke existing Southern Conference records in the high jump.

Ted Slazek warms up for broad jump.

Jerry Allen clears the high jump.

Bob Rynearson clears pole vault.

Last few minutes of the mile!

TRACK RESULTS

ECC	41	North Carolina State University	104
ECC	71	Davidson College	72
ECC	57	University of Richmond	88
ECC	92	Atlantic Christian College	47
ECC	31	The Citadel	112
ECC	55	Old Dominion	87
ECC	48	V.P.I	95
ECC	79	Frederick	65

Ed Whyte throws the javelin

SEASON RECORD

ECC	4	Furman University	5
ECC	5	VMI	4
ECC	5	College of Charleston	4
ECC	2	The Citadel	7
ECC	2	The College of William and Mary	7
ECC	0	Davidson College	9
ECC	8	The Citadel	1
ECC	1	Ball State College	8
ECC	2	George Washington Univ.	7
ECC	0	Old Dominion College	9
ECC	3	Atlantic Christian College	5
ECC	3	Pfeiffer College	4
ECC	3	University of South Carolina	6
ECC	0	Clemson University	9
ECC	0	Presbyterian College	9
ECC	8	Wofford	1
ECC	5	Atlantic Christian	4
ECC	6	Richmond	3

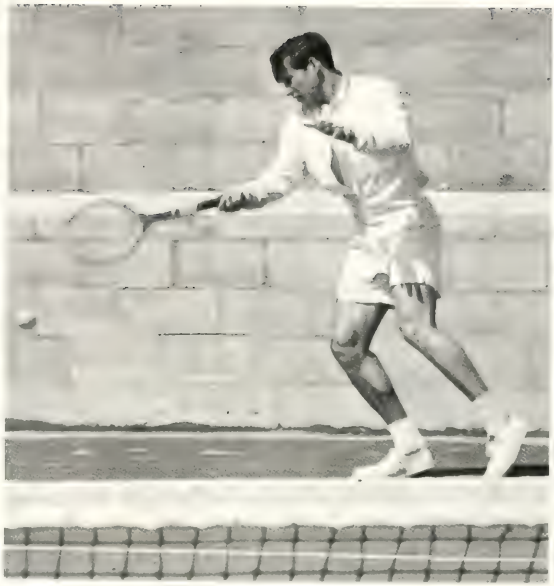

Ron Hignite demonstrates his winning form.

NETMEN CLINCH FOURTH SPOT IN TOURNAMENT.

Kneeling: R. Hignite, F. Cooke *Standing:* C. Van Middlesworth, D. Simmons, C. Taylor, T. Dean, B. Diday, C. Bissette.

Ron Hignite, Coach Bullard, and Frank Cooke discuss strategy before the game begins

Displaying his backcourt skill, Bob Diday sets the pace in this match

COOKE, HIGNITE SPEARHEAD TENNIS SQUAD.

Sparked by Frank Cooke and Ron Hignite, East Carolina's tennis team finished fourth in the 1966 Southern Conference tournament and compiled a season record of 6-12. A young squad, the majority will be returning in 1967 under the leadership of Coach Harold Bullard.

Number one man on the team, Frank Cooke, posted the best record. Ron Hignite filled in the second position and achieved the most consistent backcourt game. Chuck Taylor held position number three, and Chip Van Middlesworth claimed the fourth spot. Bob Diday and Tom Dean possessed the fifth and sixth positions.

Hignite and Cooke, who had a three year record of 31-8, composed the number one doubles team. Taylor and Van Middlesworth, the number three doubles team, posted the most outstanding record on the squad for the year.

Frank Cooke gets set to slam the ball back to his opponent.

ROWING TEAM FACES FIRST COMPETITION

Kneeling: P. Shannon, A. Brousseau, coach; *Second Row:* B. Perkins, S. Beatty, F. Mitchell, H. Trotter; *Third Row:* D. Reywaud, A. Mearn, C. Helms, G. Wooten.

First in the state to have a crew program, East Carolina takes pride in its rowing team. In existence for only two years, the squad took on opponents for the first time in 1966.

Despite the odds, the team participated in a regatta in Washington, D.C. during the spring holidays. The East Carolina Pirates finished last in competition with teams from the University of Pennsylvania, Washington and Lee High School, and Hammond High School. George Washington University beat East Carolina by one length; Georgetown University beat the Pirates by two lengths.

Under Coach Andre Brousseau, the varsity squad participated on the water last year. Both freshmen and varsity teams participated this year in races with other colleges along the East Coast as the sport expanded with East Carolina College.

Crew team prepares to hit the water

GOLFERS WIN 4, LOSE 6

Standing. Coach Carr, J. Andrews, C. Guthrie, C. Pulley, H. Permar
Kneeling: P. Somers, M. Malinsky, J. Handlon, G. Mull.

Buc linkster visually checks the green before putting.

Coached by Wendell Carr and Assistant Phil Somers, the 1966 East Carolina golf team played a full Southern Conference schedule. After an unsuccessful season of four wins and six losses, the Pirates, led by Captain Gary Mull, nailed down sixth place in the conference tournament.

In the 1967 games sophomore linksters will support returning lettermen Carl Guthrie, Jim Handlon, Mike Malinsky, and Howard Permar.

Kneeling: P. Katzburg, W. Gooden, P. Mersh, R. Cortesse, T. Boyhan, K. Voorhees, E. Wald, R. Cortesse, R. Sykes, R. Williams, B. Clymer, J. Cassidy. *Standing:* N. Corsey, M. Goldfarb, D. Wheeler, D. Pierce, B. Bingen, R. Aversa, B. McWatters, J. McLaughlin, R. Ryan, C. Coviel, G. McCulloch, M. McShave

STICKMEN RECORD INITIAL VICTORY.

Ron Williams works for a goal.

"Ball on right!" "Check sticks!" These were the sounds of East Carolina's Lacrosse Club in its second year of play. Facing a tough schedule, the Buc stickmen posted a 1-5 record. The highlight of the season was East Carolina's first Lacrosse victory. The hard fought game with Roanoke College resulted in an 11-9 decision for the Pirates. The victory was sparked by four goals by Tom Boyham and two quick goals and an assist in the fourth quarter by Kirk Voorhees. In a defensive battle, the Pirates led the University of North Carolina until Carolina managed two last minute goals to defeat the Bucs 5-4. The schedule also included Duke University, Amherst College, and the Catonsville Lacrosse Club of Baltimore, a team made up of ex-college standouts.

Co-captains Tom Boyhan and Kirk Voorhees and faculty sponsor Mr. Ron Kandy coached the Pirates. The team worked hard to perfect the skills of Lacrosse which may be compared to ice hockey in roughness and objectives.

Midfielders Kirk Voorhees and Gary McCulloch and attackman Tom Boyhan led the Pirate offense. Defenseman Rocky Aversa and goalie Marty Goldfarb did an outstanding job in limiting opponents' scoring.

Buc offense at work!

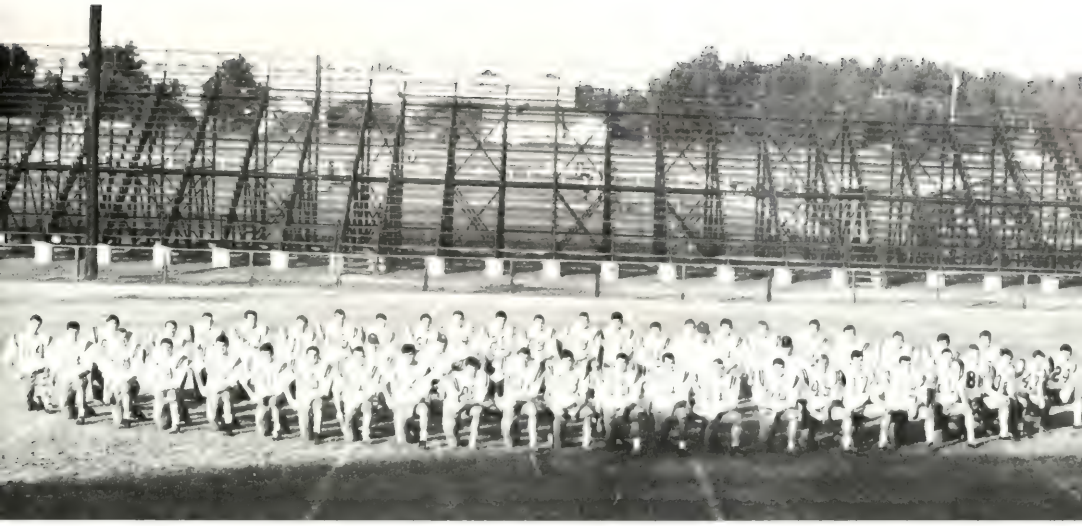

1st Row: B. Withrow, S. Oliver, A. Glass, B. Livermore, W. Lineberry, J. Testo, P. Hutchins, B. Gries, K. Moran, J. Adkins, E. Nottingham, R. Ellis, P. Crane, J. Crew, L. Cobb, W. Bostic, B. Bailey, N. Grayatt, B. Prince, T. Grant, P. Sennurr, G. Gay, N. Hughes, T. Hicks. *2nd Row:* M. Herring, P. Moe, R. Faris, B. Reagan, C. Overton, J. Johnson, R. Vincent, V. Hester, B. Reynolds, M. Bridges, B. Rose, E. Carlson, J. Dudley, B. Kohler, C. Forber, M. Ellis, B. Cothren, J. Wayne, J. Shuffler, D. Hamilton, M. Hunnicutt, G. Medanger.

GRIDDERS COP SOUTHERN CONFERENCE TITLE

East Carolina finished the 1966 football season with an overall record of 4-5-1 and a Southern Conference total of 4-1-1. In their first year of eligibility for the Southern Conference Championship the Pirates split the crown with the College of William and Mary.

Playing as a major college in the National Collegiate Athletic Association for the first time, the Bucs posted their first losing record since 1958. The lone conference loss came at the hands of the George Washington University Colonials in a game played in Washington, D.C. East Carolina and the College of William and Mary tied in the season opener for the both teams. Northeast Louisiana State College, Southern Illinois University, the University of Southern Mississippi, and the University of Louisville each downed the Pirates. Buc victories were all over conference opponents—Furman University, Davidson College, The Citadel, and the University of Richmond.

Leading the Buccaneers' offense was tailback Bill Bailey with 1152 yards in total offense. Tailback Dennis Young rolled for 482 yards for second place honors and fullback George Gay placed third on the squad with 165 yards. Kevin Moran, Pete Crane, and Wayne Lineberry were cited as outstanding defensive performers for the Pirates. Outstanding sophomores who will be returning to bolster next year's team are Jim Flowe, George Gay, Dennis Young, Wayne Lineberry, Bob Withrow, Dave Hamilton, Bill Livermore, and Myles Hunnicutt.

Head Coach Clarence Stasavich closely observes his team against the William and Mary game.

PIRATES, INDIANS BATTLE TO 7-7 TIE.

Wingback Robert Ellis intercepts a Redskin pass.

East Carolina and William and Mary, the two teams picked as pre-season favorites to win the Southern Conference title, battled to a 7-7 tie in Williamsburg, Virginia, in the first game of the 1966 season. The game proved to be a defensive contest with the only two touchdowns coming on punt returns by East Carolina's Robert Ellis and William and Mary's Chip Young.

Early in the second quarter, Chip Young received a punt by Mike Herring on the 5 yard line and returned it 95 yards for the Indian score. Donnie McGuire successfully booted the extra point.

In the third quarter, Robert Ellis equalized the Redskin touchdown by running a punt from the William and Mary 25 yard line for the score. Bob Faris kicked the extra point to make the score 7-7.

Offensively the Pirates made 268 yards compared to 145 for the Indians. Bill Bailey led both teams in individual rushing yardage by gaining 70 yards in 13 carries, and sophomore George Gay ran a close second with 61 yards in 10 carries. For William and Mary, Marty Fuller claimed top honors with 52 yards. Dan Darragh passed for 64 yards to lead both teams, and East Carolina's Bill Bailey finished with 61 aerial yards.

Bill Bailey evades the William and Mary defense for more rushing yardage.

PIRATES SUFFER FIRST LOSS OF YEAR.

East Carolina defense prepares to start work.

Handing East Carolina its second loss in two years, the Northeast Louisiana Indians halted the Pirates 21-14. Behind 7-0 early in the game, the Bucs established a 14-7 lead midway in the third period only to see Northeast's Dalton LeBlanc score two touchdowns to tie the game and then claim the victory.

Northeast Louisiana scored first on a 40 yard touchdown jaunt by Steve Mansur. Blake's successful kick after the touchdown moved the Indians ahead 7-0. Bill Bailey hit pay dirt for the Bucs on a 9 yard run, and Bob Faris tied the game at 7-7 with the point after. Jim Flowe pushed the Bucs ahead on a tally from the 3 yard line. With the next twelve plays, the Redskins tied the game 14-14 on LeBlanc's carry from the 3. Northeast Louisiana's winning touchdown came in the final period when LeBlanc broke loose for the remaining 63 yards.

Gaining 190 yards in net offense, East Carolina's Bill Bailey claimed top honors for the game. Jim Flowe followed him with 63. For the Indians, Dalton LeBlanc ran for 135 yards; and Steve Mansur gathered a total of 89.

Todd Hicks looks for open ground.

Yardage sometimes comes hard!

EAST CAROLINA BLANKS FURMAN 17-0.

East Carolina held the Furman Paladins scoreless the entire game to win the first home contest of the season 17-0. Spearheaded by Jim Flowe and Bill Bailey, the Buccaneers scored with approximately two minutes gone in the first period as Flowe carried from the one.

The Pirates fostered a second drive late in the second quarter from their own 30 yard line. Penetrating as far as the Paladin 18 with time running short, a pass intended for Bob Withrow was intercepted on the goal line by Jimmy Jordan to end the quarter.

Starting the only serious scoring threat early in the third quarter. Furman reached the Pirate 20 yard line before Robert Ellis intercepted Bob Stillwell's pass on the two.

Bob Faris increased the East Carolina lead with 6:42 remaining in the game on a field goal when a Pirate drive fizzled on the six yard line. Not wasting any time, Leroy Cobb intercepted a Furman pass on the ten and returned it to the five yard line. On the fourth down a pass from George Gay to Neal Hughes gave East Carolina a 16 point margin with 36 seconds remaining. Bob Faris completed the scoring with his extra point to make the final score 17-0.

George Veal (65) attacks the Buc offense from the rear.

East Carolina linemen control Paladin offense without any trouble

COLONIALS TOPPLE FAVORED EAST CAROLINA.

Pirate tacklers halt the George Washington offense

Colonials Tom Metz (88) and Paul Tortolani (41) attack East Carolina's Neal Hughes.

Participating in the third conference game of the season, East Carolina lost 20-7 to an inspired George Washington team. Steve Molnar sparked the Colonials' attack with two touchdowns and 101 net yards rushing.

East Carolina started off fast recovering a fumble by Molnar on the Colonial 29 yard line. Reaching the 14, the Pirates tried a field goal which fell short; thus, George Washington gained possession. During the first period the Colonials moved ahead 7-0. Taking the ball on the Buc 23 yard line by virtue of an East Carolina fumble, George Washington scored in four plays. The kick by Gross was successful to put the Colonials ahead. With seven minutes remaining in the half, the Colonials increased their lead by 3. George Washington moved to the 19 before Gross booted a 36 yard field goal on fourth down to end the first half scoring.

Intercepting a pass from the Pirates on their own 36, George Washington moved farther ahead with another field goal after penetrating to the 21 yard line. Gross continued his kicking display with a 38 yard conversion. Approximately two minutes later George Washington insured the upset victory on a 29 yard touchdown run by Steve Molnar. Gross put the Colonials ahead 20-0 with his extra point kick.

Preventing the first shutout since 1962, the Pirates finally tallied on a 61 yard pass from Dennis Young to Jimmy Adkins. With one minute left in the game, Bob Faris ended the scoring at 20-7 with his extra point.

PIRATES MAUL DAVIDSON 40-7

Playing one of their finest games, the East Carolina Pirates ripped the Davidson Wildcats in the first battle between the two schools since 1957. After a slow first quarter the Pirates came on strong to win 40-7 before an overflowing homecoming crowd in Ficklen Stadium.

Early in the second quarter, East Carolina began to roll by starting a scoring spree stopped only by the final gun. George Gay spearheaded the offense scoring three touchdowns and pitching out to tailbacks Billy Bailey and Dennis Young for two more. With two minutes gone in the second quarter, Gay plunged into the end zone from the one for the first Pirate score. Bob Faris' point after touchdown split the uprights to give the Bucs a 7-0 advantage. Davidson threatened in its next series of plays by getting to the Pirate 9 yard line before a pass from quarterback Jimmy Poole was taken by defensive wingback Robert Ellis.

After a Wildcat punt with approximately six minutes left in the half, the Buccaneers moved 54 yards on a pass from Bailey to sophomore Bob Withrow. Another Gay to Bailey lateral left the Wildcat defenders confused and the Bucs moved ahead with a 13 point spread. Taking possession on their own 40 yard line, the Pirates moved the ball well into Wildcat territory where Bailey connected for the ninth time as Grey Medinger crossed the goal line. Faris added his second point of the day giving East Carolina a 20-0 halftime lead.

In the third period, Davidson's Renn Gruber intercepted a lateral to start the first and only successful Wildcat drive of the afternoon. In eleven plays the Davidson offense moved to the Pirate goal as Keith scored from the 2. The Bucs caught fire in a short time as Gay carried the ball on a 52 yard touchdown jaunt. In the next set of plays, East Carolina's Johnny Johnson's recovery of a Davidson fumble led to another Gay touchdown. The Pirates entered the final period with a 33-7 lead after Gay's tally.

With eight minutes gone Neal Hughes picked a Davidson pass from the air to give East Carolina possession on the 34. A bewildered Wildcat defense left Young in the open for a lateral from Gay, and Young easily scored. Faris added the extra point to end the scoring at East Carolina 40, Davidson 7.

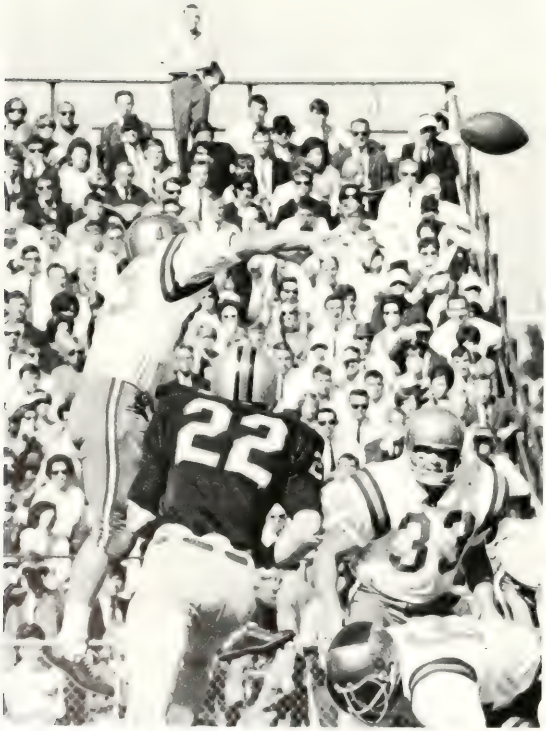

Bill Bailey goes over Davidson defenders to pass

George Gay looks for running space.

IN '66 HOMECOMING.

Davidson's Billy Taylor is halted by Skipper Oliver and another unidentified Pirate tackler.

Bob Faris kicks an extra point against Davidson.

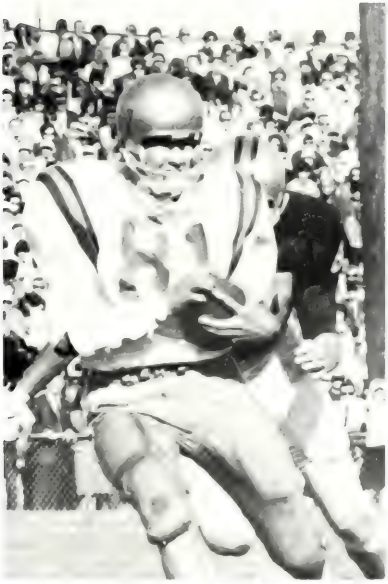

Grey Medinger attempts to avoid the Wildcat tackler.

East Carolina's Robert Ellis takes a pass and is brought down by Davidson's John Walker

LATE BUC RALLY DOWNS THE CITADEL.

Trailing at halftime 17-6, the East Carolina Pirates bounced back in the second half to spoil The Citadel's Homecoming hopes 27-17. Sophomore tailback Dennis Young led the Bucs to three touchdowns in the second half to capture the Pirates' third conference win.

Jim Gahagan put the Cadets ahead early in the game with a 25 yard field goal. Quarterback Bill Ogburn increased the lead to 9-0 with three minutes left in the first period, and Gahagan successfully booted the extra point to end the early scoring spree.

East Carolina broke the ice late in the second period, taking full advantage of a Bulldog fumble on the 19 yard line. In three plays, the Bucs scored on a 3 yard run by George Gay. The extra point attempt by Bob Faris failed, and the score remained 10-6. After receiving the kick off, the Cadets marched to the Buccaneer goal line in seven plays and moved ahead 16-6 on a pass from Ogburn to John Griest. Gahagan made the extra point attempt good to put the Pirates at an eleven point disadvantage.

Returning from the halftime break, the Bucs started a touchdown drive that began on the Citadel 48. With approximately 6 minutes elapsed in the third quarter, Jim Flowe tallied from the 1. Peter Moe brought East Carolina one point closer after the score to make it 17-13.

Still trailing, the Pirates moved once again from their own 47 to the Citadel goal in ten plays with Dennis Young carrying for the touchdown. A fumble by Bill Ogburn gave the Bucs the ball once again two minutes later on the Cadet 10. Flowe carried from the one yard line on fourth down culminating the final big drive of the day for either team. Moe added the last point to put the Pirates on the winning side of a 27-17 score.

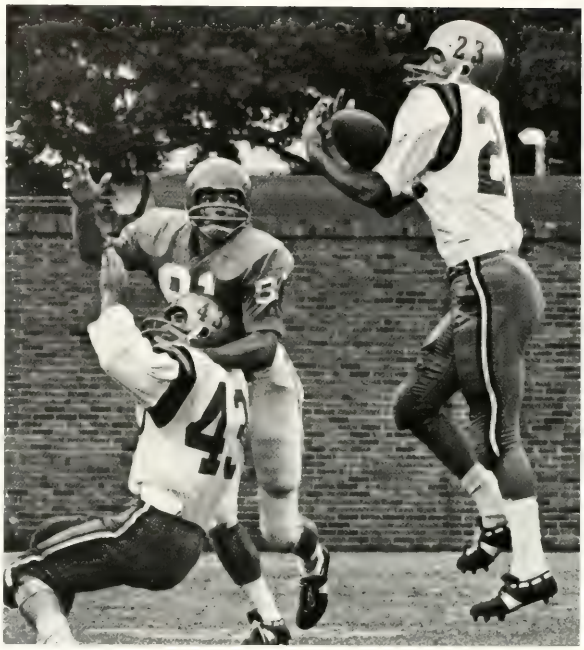

Wingback Robert Ellis takes a pass from The Citadel.

G[illegible] G[illegible] attempts a [illegible]ning play around Bulldog Cal McCombs.

Dennis Young gets away from defender Dennis Webb.

Joe Testo hits the Southern Illinois offense head on

SALUKIS HALT EAST CAROLINA PIRATES.

Pirate offense vainly tries to move against the Salukis

Hampered by injuries, the East Carolina Pirates were able to contain Southern Illinois until mid-way through the third quarter. Illinois took the lead 14-13 on a three-yard plunge by Doug Mougey and ended the game supporting a 31-13 win.

After Southern Illinois established a 7-0 lead in the first quarter, Jim Flowe scored East Carolina's first touchdown of the game in the second quarter on a 3-yard dash. Peter Moe's attempt for the extra point was unsuccessful. With three minutes remaining in the quarter, Mike Bridges scrambled 35 yards for a touchdown. The kick was good and gave East Carolina a 13-7 lead at half-time.

The Salukis came back after half-time to score 24 points and to stop the Bucs completely. At the end of the third quarter the score was SIU 14 and EC 13. Illinois' first play in the fourth quarter ended in a touchdown. Four plays later Southern Illinois kicked in another three pointer with twelve minutes remaining. Ron Williams of Illinois ended the scoring after a 2-yard sprint. The game finished at 31-13.

RICHMOND SUCCUMBS TO PIRATES 28-16.

Playing their way to the number one conference position, the Pirates downed the University of Richmond in East Carolina's final conference game of the 1966 season. With a 28-16 score, East Carolina assured itself of at least a tie for the conference championship.

Scoring for both teams seemed difficult in the first quarter. Finally, Mike Bragg kicked a 42 yard field goal giving the Spiders a 3-0 lead at the end of the quarter. Coming alive in the second period, East Carolina scored two touchdowns—the first on a one yard run by Jim Flowe and the second on a pass from Bill Bailey to Nelson Gravatt for 22 yards. Bob Faris kicked both extra points successfully. With less than a minute remaining in the quarter, Jack Jones received a kickoff on the six and lateralled to Don Everett on the 14. Everett ran 86 yards for a Spider touchdown. The half ended favoring East Carolina 14-9. Neither team scored in the third quarter despite several fumbles and recoveries. In the fourth period Flowe made another one yard sprint for a touchdown, and Faris' kick was good. Everett scored for the Spiders on a five yard pass from Buster O'Brien. Bragg's kick added another point. The Pirates' final touchdown came on a pass from Bailey to Tom Grant for 57 yards. Faris kicked for an additional point. Scoring ended with two minutes left in the game and gave East Carolina a 28-16 victory margin.

George Gay led East Carolina's ground offense by rushing for a total of 74 yards, and Larry Zunich spearheaded Richmond with 51 yards. O'Brien led all passers with 161 yards. Bailey, with a total of 100 yards, placed second.

Pirate offense goes back to the huddle to discuss strategy for the next play.

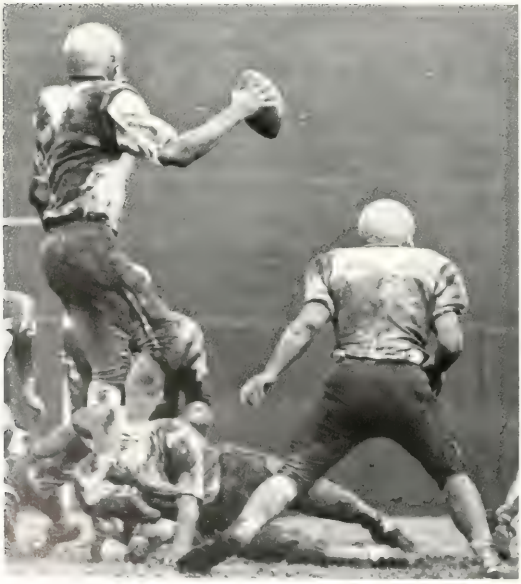

Tailback Bil[illegible]ley rises to look for an open receiver.

Pirate defender sails toward Richmond offense.

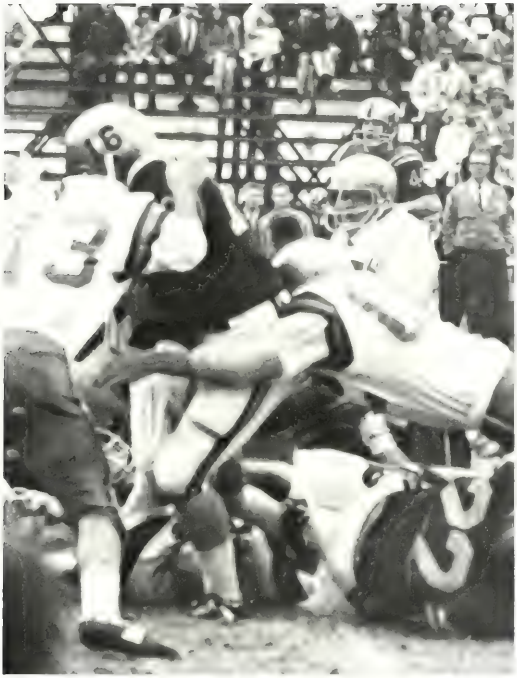

Southerner's Mike McClellan is hit hard by Neal Hughes

Boasting the top defensive record in the country, Southern Mississippi University invaded the Pirates' home field to walk off with a 35-14 victory. East Carolina held a 7-6 halftime edge, but the Southerners proved too strong in the final half and chalked up 29 points.

East Carolina scored first when tailback Bill Bailey fumbled on the 35 and left end Bob Withrow recovered the ball and carried it the rest of the distance to the goal. Southern Mississippi put its first points on the scoreboard with 9:26 left in the quarter on a 19 yard pass from Mike McClellan to Clyde Dowd. The extra point attempt was no good and thus left the Pirates in the lead 7-6.

McClellan moved the Southerners ahead in the third period by passing to Jack McAlpin from the 20. The two point attempt after the touchdown failed and left the Bucs at a 5 point disadvantage. Southern Mississippi increased its lead early in the fourth quarter on a 16 yard field goal by George Sumrall.

With nine minutes left in the game, McClellan threw to Clyde Dowd once again to give Southern Mississippi a 22-7 advantage. East Carolina moved one touchdown closer on a 20 yard pass from Bill Bailey to Jimmy Adkins, but a 92 yard kickoff return by John Johnson moved the Southerners out in front 29-7, and the Bucs did not score again.

Bill Davis ended the scoring for Southern Mississippi by intercepting a pass on the East Carolina 36 and returning it for the touchdown. The extra point attempt was no good and left the score 35-14.

POWERFUL SOUTHERNERS DOWN BUCS.

Friedhoff (16) and Johnson (26) get into the middle of the action

Pirates quickly close the hole in the line

CARDINALS OVERRUN BUCCANEERS.

Lonny Gilbert (81) and Wayne Lineberry (56) try to grab a Louisville fumble.

In the final game of the season for both teams, East Carolina and the University of Louisville collided in Louisville, Kentucky, as the Cardinals rolled over the Pirates 21-7. Paced by All-American candidate Benny Russell, Louisville pushed two touchdowns across the goal line in the last period to break a 7-7 tie and claim the victory.

Playing scoreless ball until late in the first half, the Cardinals finally broke the ice with a 46 yard touchdown pass from Russell to Mike Dennis. Pete Compise successfully booted the extra point to complete the first half scoring.

East Carolina came to life in the third quarter and tied the game 7-7 on a touchdown by sophomore Jim Flowe. The drive began on the Louisville 49 and was carried to the goal line in five plays. The big play came on the East Carolina 29. A lateral from Nelson Gravatt gave the ball to Bill Bailey, who passed to Bob Withrow. Withrow carried the ball to the three and the first down. A penalty against Louisville put the ball on the one, and Flowe carried it from there. Faris' extra point attempt was good.

Early in the fourth period the Cardinals forged ahead for good. Passing from the nine yard line, Russell successfully hit Jim Zamberlin for the score. Compise kicked the extra point once again. With 7:19 remaining, the Louisville Cardinals completed the scoring for the afternoon. In five plays the ball was moved from the Louisville 41 to the East Carolina 23. At this point Russell passed to Lonny Gilbert for the touchdown. Compise marked up his third conversion of the day to make the final score 21-7.

[illegible] record breaking quarterback, Benny Russell, fails to move the ball on this play.

Bill Bailey scans the field for an open receiver.

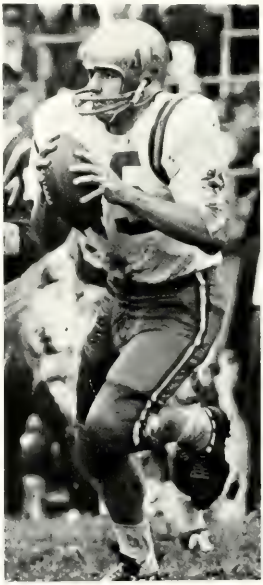

1966 SCOREBOARD AND HIGHLIGHTS

Coach Clarence Stasavich and Coach Marv Levy shake hands after the William and Mary game

Davidson fumbles as East Carolina's Robert Ellis closes in. The Pirates capture a 40-7 Homecoming win over the Wildcats

ECC	7	William and Mary	7
ECC	14	Northeast Louisiana	21
ECC	17	Furman	0
ECC	40	Davidson	7
ECC	7	George Washington	20
ECC	27	The Citadel	17
ECC	13	Southern Illinois	31
ECC	28	Richmond	16
ECC	14	Southern Mississippi	35
ECC	7	Louisville	21

George Washington's Richard Strobach prepares to tackle James Adams. The Colonials prevent the Bucs from being the sole Southern Conference champion

BABY BUCS ROLL TO PERFECT SEASON.

Richard Marroncelli (68) goes off the ground to stop a Chowan run while an unidentified Baby Buc tackle charges in from the front.

Posting one of the best records in East Carolina's history, the "Baby Bucs", led by Coach Henry Vansant, rolled to an undefeated 5-0-0 season. The team's outstanding performances were highlighted by the fine play of such leaders as Bryan McClure, offensive tailback, and Philip Bilodeau, defensive tackle. Both of these players were selected for the All-State football team.

The "Baby Bucs" began their season in fine fashion by shutting out Frederick Military Academy 13-0. A stout defense stunned the opponents as the East Carolina offensive units tallied the necessary victory margin in their first formal appearance.

Taking on Newport News Apprentice School in the second game of the season, Tommy Bullock and Butch Colson scored two touchdowns apiece for the Pirates. Bryan McClure hit Mike McGuirk for an aerial touchdown, and then this duo scored one touchdown each on individual rushing plays. The Bucs clinched the game 47-21.

In Charleston, South Carolina, the "Baby Bucs" had to overcome a 12-0 halftime score to down The Citadel Freshmen. A slow starting East Carolina offense was held to two first downs and 44 yards rushing in the first half. After intermission the "Baby Bucs" overtook the stubborn hosts to edge the Baby Bulldogs by a 21-19 count.

East Carolina gathered its fourth win over the University of Richmond "Baby Spiders." Bryan McClure threw two touchdown passes, and Tommy Bullock raced 70 yards on a punt return to outscore the Richmond team 19-6.

In the final game the freshmen team completed its undefeated season by romping over Chowan Junior College 69-0. Glenn Chambers scored three touchdowns and Butch Colson two. Tommy Bullock, Mike Bozman, Jim Gudger, John Anderson, and Danny Wilmer added one tally each. Gudger increased the lead by kicking nine extra points.

In the final statistics, the "Baby Bucs" marched for 1811 yards in total offense. McClure was the team leader in total offense with 727 yards, seven touchdown passes, and a 4.5 yards per carry average. The team scored 25 touchdowns for 160 points.

East Carolina back tries for the first down.

Co-captains Jim Gudger, Roger Bost, George Wheeler, and Coach Henry Vansant.

McCLURE LEADS FRESHMEN TO VICTORY

SCOREBOARD

ECC	13	Frederick Military	0
ECC	47	Newport News Apprentice	21
ECC	21	The Citadel	19
ECC	19	University of Richmond	6
ECC	69	Chowan Junior College	0

Baby Buc tacklers ground the Chowan offense

AS TEAM BREAKS RECORDS.

Front Row: G. Chambers, B. Colson, J. Gudger, V. Bozman, A. Bateman, B. Tucker, S. Laney, C. Henslee, J. Flanagan, P. Scott, B. McClure, M. McGuirk, T. Bullock. *Second Row:* D. Wilmer, G. Wheeler, J. Hanretty, R. Bost, P. Bilodeau, P. Weathersbee, D. Tyson, J. Williams, R. Pearce, M. Kennedy, M. Boaz. *Third Row:* K. Hinton, J. Davis, G. Pickett, R. Marroncelli, S. Boyles, S. Garrett, R. Anderson, T. Lucido, J. Deal, R. Roberson. *Fourth Row:* J. Anderson, J. Louis, Mike Vogler, D. Flanagan, L. Deal, B. Braak, T. Jordan, K. Orem, C. Orton, C. Daniel, T. Jones, B. Vaughn. *Fifth Row:* B. Aycock, Manager, J. Little As. Coach, Head Coach—H. Vansant, C. McRae, As. Coach, J. McPhaul, As. Coach.

Taylor and Jayroe lead the pack in the meet with Baptist College

CROSS-COUNTRY

The varsity Cross-Country team compiled a dual meet record of eight wins and two losses in its third year of intercollegiate competition. In championship competition, the Pirate harriers finished second in the North Carolina State Meet.

During the 1966 season, the top five runners were Don Jayroe, Charles Hudson, Terry Taylor, Mike Smith, and John Osborne. Randy Martin and Dick Roth, two distance runners for the Bucs, will be back next season. Ken Voss, a former Marine, will be running for East Carolina in 1968 and will challenge Don Jayroe for the number one spot on the team.

Starter raises his gun for the beginning of the meet with Old Dominion College.

HARRIERS POST 8-2 RECORD.

CROSS-COUNTRY SCORES

Low Score Wins

ECC	19	St. Andrews College	43
ECC	17	University of Richmond	42
ECC	24	North Carolina State	32
ECC	43	University of North Carolina	19
ECC	16	University of Virginia	45
ECC	23	Old Dominion College	33
ECC	18	Virginia Military Institute	26
ECC	29	The Citadel	40
ECC	20	Baptist College	39

2nd Place North Carolina State Championship
2nd Place Southern Conference Championship

Coach Berryhill keeps a close time check on his charges

Front Row: C. Hudson, J. Taylor, T. Hickey, D. Cross, D. Irvine. *Back Row:* M. Smith, R. Martin, J. Osborne, D. Roth.

SOCCER TEAM FINISHES 2-6.

Playing for the first time with a regular coach, the East Carolina soccer team had a record of two wins and six losses. The first victory over Wesleyan College was followed by losses to North Carolina State University, Pembroke State College, and Campbell College. At midseason the team defeated Wilmington College and lost the remaining three games to Pembroke State College, Saint Andrews College, and the University of North Carolina.

Leading scorers for the Pirates were Harry Harris, Co-Captain Gerald Horner, and Jeff McMillan. Outstanding defensive men were Ken Barbour, Co-Captain Charles Pressley, and Larry Price.

Getting the ball off right is an important part of the game.

Front: B. Jordan, J. Horner, C. Presley, D. Wilkins, B. Graham *Back:* G. Harvey, J. McMillan, B. Honaker, K. Lueck, D. Bartlett, Coach H. Harris, J. Law, E. Thorne, N. Morphis.

Pirate player positions himself to put the ball in the goal.

SOCCER SCOREBOARD

ECC	7	North Carolina Wesleyan	1
ECC	1	North Carolina State	3
ECC	1	Pembroke State College	3
ECC	1	Campbell College	4
ECC	5	Wilmington College	2
ECC	0	Pembroke State College	3
ECC	3	Saint Andrews College	5
ECC	0	University of North Carolina	11

East Carolina opponent gets to the ball first

Ken Barbour anxiously waits for the ball to come to him.

CHEERLEADERS OBTAIN CANNON, GREAT DANE TO

Head Cheerleader, Ed Walton. *Front Row:* S. Ciampa, J. Camp, D. Simmons, J. Grubbs, D. Pierce, C. Krautler, E. Hale. *Second Row:* B. Bullock, S. Robertson, P. Dalton, M. Timberlake, C. Catchpole, P. Simmons.

Chuck Krautler undergoes an anxious moment during the George Washington contest.

Fifteen spunky cheerleaders and a Pirate mascot formed the nucleus of East Carolina's school spirit. Chosen in the spring by a committee of Student Government Association members, coaches, and team members, the cheerleaders worked throughout football and basketball seasons to boost E.C.C.'s school spirit and support the mighty Pirates.

The cheerleaders worked closely this year with the Student Government Association and the Spirit Committee. Under the leadership of Head Cheerleader, Ed Walton, the squad devised new cheers and clever antics.

Actual cheering at the games was only half the cheerleaders' work. Pep rallies, posters, spirit banners, goal post decorations, and hours of practice were a regular part of the cheerleaders' activities. The squad was proud of its "Rebel Yell" cannon, "E.C.U." Great Dane, purple and gold post, "Burn the Spider" pep rally, and game antics that did much to promote East Carolina's school spirit.

PROMOTE SPIRIT.

Reigning Miss Cheerleader U.S.A. Sherry Robertson

East Carolina Mascot, Gary Dean, shows enthusiasm at a football game

FRESHMAN CHEERLEADERS

Left to Right: D. Shel[illegible], [illegible] B[illegible], G. West, B. Wh[illegible], D. William[illegible], D. Hol[illegible], [illegible] M. [illegible], [illegible] Smith

QUINN ASSUMES HELM AS CAGE COACH.

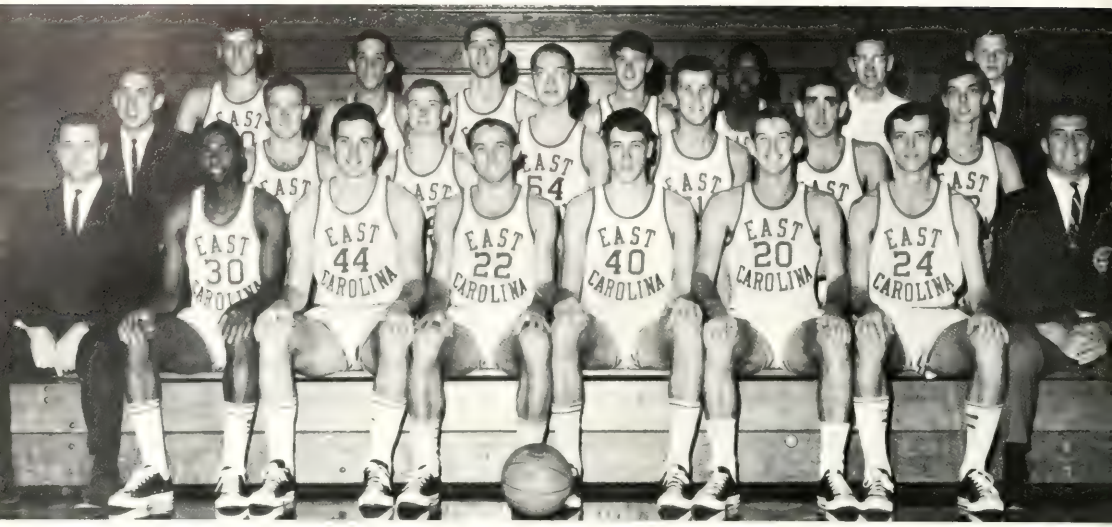

Front Row: Coach Quinn, V. Colbert, D. Pasquariello, F. Campbell, G. Smith, J. Cox, B. Duckett, Assistant Coach Radovich. *Second Row:* Coach Stuart, S. Tilly, C. Larue, K. Sabo, T. Everett, L. Parker, J. Danowski. *Third Row:* B. Lindfelt, B. McMakin, R. Kier, B. Francis, M. Simpson, Trainer, T. Willis, C. Holcomb.

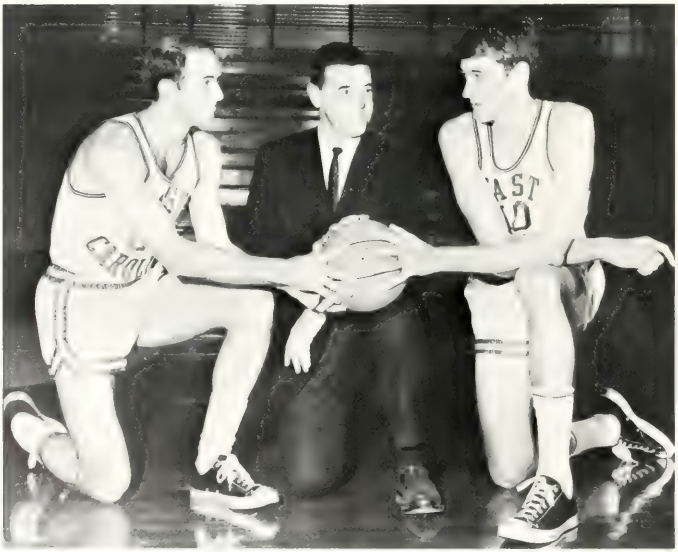

Co-Captain Fred Campbell, Coach Quinn, Co-Captain Gerald Smith.

With three starters missing from the previous year, new head coach Tom Quinn faced the task of rebuilding the 1966-67 basketball team. Returnees to the squad included guards Jimmy Cox, Bill Francis, Charles LaRue, and Fred Campbell. Gerald Smith and Danny Pasquariello returned to the front court, Vince Colbert, a transfer student from Eastern Utah College, alternated between the forward and center spots. Sophomores who saw a lot of action—Bob Lindfelt, Ken Sabo, and Richard Kier—could give the Pirates a solid foundation next year.

Southern Conference opponents this year were West Virginia University, Furman University, The Citadel, The College of William and Mary, Virginia Military Institute, University of Richmond, and George Washington University. Non-conference opponents included powerful Dayton, the University of Connecticut, and Old Dominion College.

BUCS DOWN KEYDETS 79-72.

Playing at home for the second time during the season, the East Carolina cagers overcame the Keydets from Virginia Military Institute 72-79 for the first Pirate Victory of the season. Danny Pasquariello topped all scorers with 30 points. Vince Colbert hit in double digits for the eighth straight game with 25 points. Pasquariello also grabbed 13 rebounds as the Bucs enjoyed a 42-24 edge in the rebounding department.

Both teams fought hard with the score tied 22 different times. The Keydets led 44-41 at the half and held a four point edge late in the first period. East Carolina went ahead with approximately ten minutes remaining in the second period and never relinquished the lead.

This victory gave the Bucs a 1-3 Southern Conference record and an overall total of 1-8. The win moved Virginia Military into the cellar of the conference with a record of 1-5 and an overall record of 2-7.

Vince Colbert (30) fires a jump shot while VMI's Denny Clark (25) tries in vain to block it.

Bob De Vos (31) notices too late that his man is in the clear for a good shot.

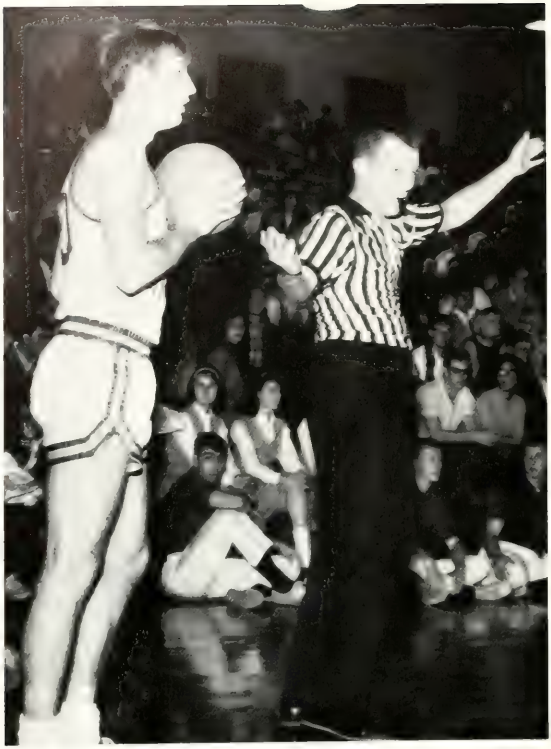

Jimmy Cox prepares to put the ball in play.

SPIDERS SUCCUMB TO BUCS 97-80.

Playing their second home game in four days, the East Carolina Pirates built up a 36-27 halftime lead and went on to roll over the University of Richmond 97-80. Danny Pasquariello led all scorers with his second 30 point game of the season. Vince Colbert also continued his scoring pace racking up 21 points. Colbert pulled down 13 rebounds, top for both teams. Richmond's Johnny Moates scored 23 in the final half and 26 overall to take top honors for the Spiders.

Richmond led early in the first half by as much as four points. With 15:08 still left on the clock, forward Terry Burgess tallyed on a center jump shot to put the Spiders ahead 10-6. East Carolina's Danny Pasquariello tied the game 16-16 with approximately 11:30 remaining in the first period to push the Pirates ahead for good.

Pasquariello tossed in a center jump shot to make the score 70-50 to mark the biggest East Carolina margin of the night. The Spiders pulled to within eight points at 72-64 on a shooting spree by Moates before Colbert and Pasquariello found the range again to increase the lead to 17 points before the final buzzer.

Charles LaRue makes an easy two points.

Guard Fred Campbell attempts to get around Richmond defender.

Danny Pasquariello hits one on a free-throw shot.

With Gerald Smith scoring 34 points, the East Carolina Pirates battled to a 90-88 win over the Monarchs of Old Dominion College. Smith was also the leading rebounder pulling 13 off the boards. Not to be outdone, Vince Colbert got 11 rebounds and 17 points. The center spot was also burning the cords as Danny Pasquariello scored 27 points. Jimmy Cox balanced the Pirate scoring attack with 11 points. The game was tied 22 times before the final buzzer sounded. Down by six points at the half, the Pirates came on strong the last half to capture the fourth straight win. The Pirates were behind the entire first half and did not lead until Colbert hit on a driving lay-up with 18:11 remaining to make the score 55-54. Falling behind by five points, the Buccaneers tied the score at 62-62 with approximately 15:00 to go in the game. Bob Pritchett connected on a center jump shot with 12:32 to go in the game to put the Pirates down by five points once again at 68-63. Smith tied the game for the last time 71-71 on a lay-up. Pasquariello moved the Bucs ahead permanently with 7:40 left at 73-71.

Jimmy Cox fires from the right corner.

BUCS CLIP OLD DOMINION.

Monarchr defense prepares for the Buc attack.

BUCS SLAY BULLDOG FIVE 80-72.

Falling behind only three times in the game, the East Carolina Pirates rolled over the Bulldogs from The Citadel 80-72 in a Southern Conference contest. Vince Colbert led the Bucs with 20 points, followed by Gerald Smith who tossed in 16. Bulldog leader Pat Conroy took game honors with 25 points. The Pirates grabbed a seven point lead early in the opening period, but Conroy tied the game up within three minutes with his outside shooting. The Citadel jumped to a two point lead on a hook shot by Dan Mohr. Smith tied the game up on a driving layup, and Danny Pasquariello put East Carolina back in the driver's seat. Spreading their margin to 17 points on a Colbert layup with four minutes to play, the Pirates controlled the remainder of the game. The Bulldogs put forth a final effort and came within eight points before the game ended with East Carolina winning 80-72.

Pat Conroy (22) C Hooper (15) and Bob Lindfelt perform their work under the boards.

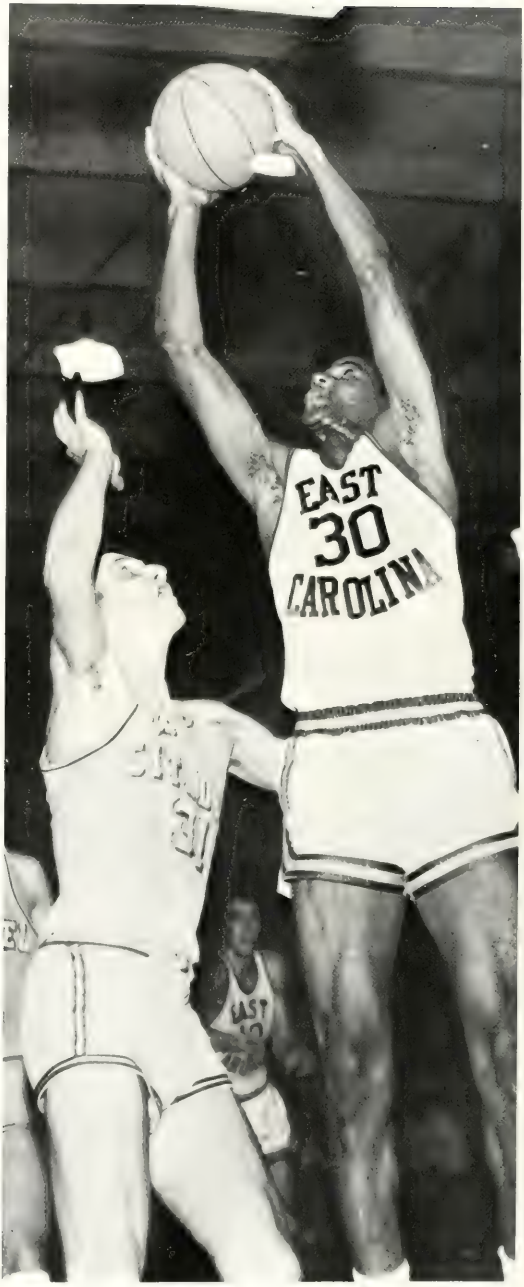

Vince Colbert goes for a shot over the head of Al Kroboth (31).

PIRATES OVERCOME GEORGE WASHINGTON 79-73.

East Carolina fought off a strong last minute effort by the George Washington Colonials to win the fifth game of the season and the fourth conference game in a row. The contest proved to be extremely close being tied seven times in the first half with a 39-39 halftime score and a final of 79-73.

George Washington's Joe Lalli hit for 23 points, and Pirate Gerald Smith finished second in the scoring column with 22. Foul shooting provided the winning margin with the Pirates connecting on 27 of 32 shots from the line. The Colonials hit on 19 of 26.

Grabbing a 2-0 lead immediately after the opening tap, George Washington built up as much as a nine point spread before the first five minutes had elapsed. The Bucs went ahead for the first time with 10:28 remaining in the half on a corner jump shot by forward Vince Colbert. The lead switched several times in the half before ending in a 39-39 tie.

Early in the second period East Carolina's Danny Pasquariello received a two-shot foul to send the Buccaneers ahead 41-39. The Colonials remained down for the rest of the game with the Pirates leading by as much as 14 points three times in the second half. Under the hot shooting of Colonial guards Dick Ellis and Joe Lalli, George Washington cut down the Pirate lead to four points with approximately 1:30 remaining in the game. Clutch foul shooting by Charles LaRue gave the Bucs four points in 30 seconds to provide the final Pirate momentum.

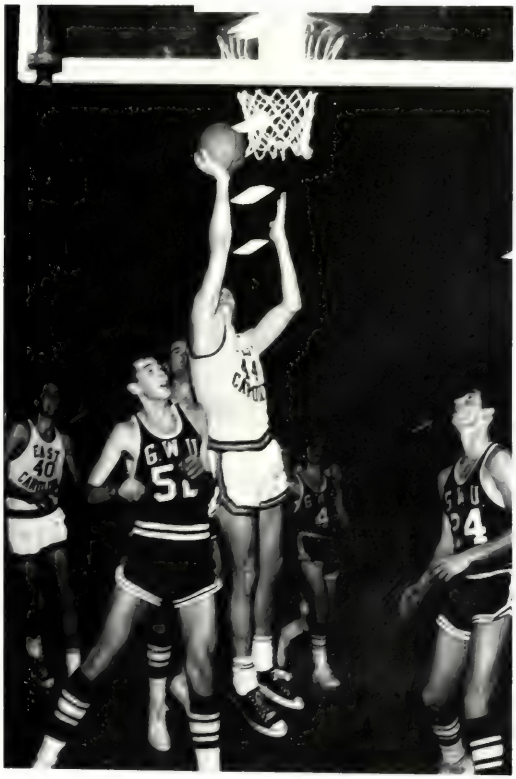

Danny Pasquariello powers his way through the Colonial defense for two points.

Pirate offense, often especially so, a fast break.

EAST CAROLINA EDGES BY PANTHERS 71-70.

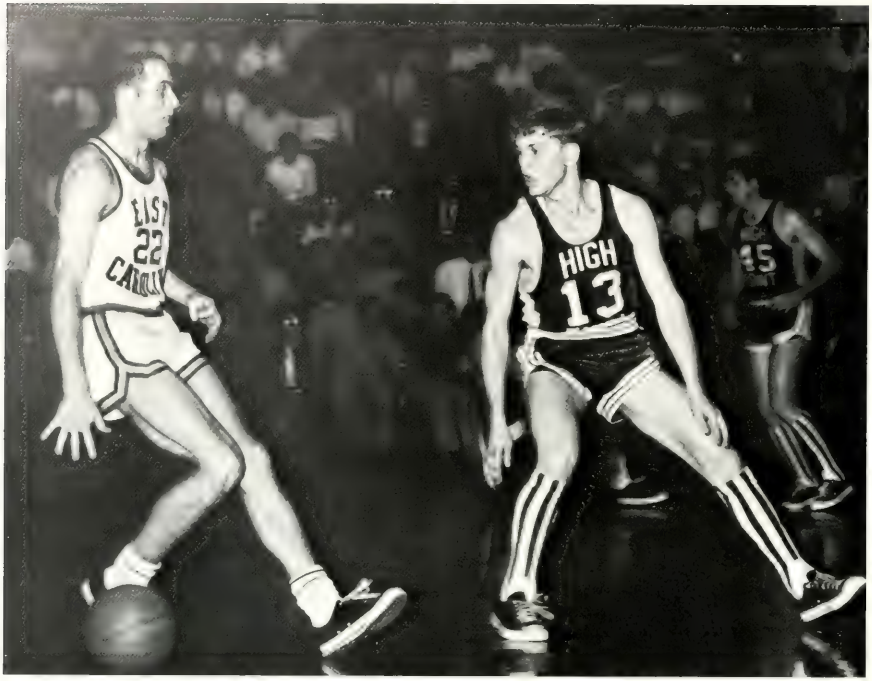

Chris Lindsay (13) tries to stop Fred Campbell (22) from having an effective offense.

Jimmy Cox shoots over the head of High Point defender Chris Lindsay (13).

Playing on the Pirates' home court, the Panthers of High Point College lost a 71-70 basketball thriller in the last seven seconds of the game on a winning lay-up by forward Gerald Smith. The contest was the first between the two schools since East Carolina's head coach Tom Quinn left the High Point coaching position last year.

With the lead constantly changing hands in the first seven minutes, High Point went ahead with 12:54 remaining in the first half at 13-12 on a lay-up by center Jim Picka. The Panthers built up as much as a seven point lead before East Carolina caught up and edged in front 26-25 with approximately six minutes to play in the half. Guard Jimmy Cox put the Bucs ahead for the remainder of the half on a jump shot with 2:29 left. East Carolina had established a four point lead when the buzzer sounded.

High Point forged into the lead for the first time in the last period at 55-54 on a shot by Jim Colbert. With 5:37 the Panthers put pressure on the Buc offense going in front 64-63. At one point in the last few minutes High Point led 66-63 for their biggest margin in the half. With the clock showing 23 seconds and a 70-69 score in favor of High Point, Cox stole the ball from Panther guard Chris Lindsay and called a time out. Smith tallyed on a lay up to give East Carolina a 71-70 lead and the game.

WILLIAM AND MARY SURGES PAST EAST CAROLINA.

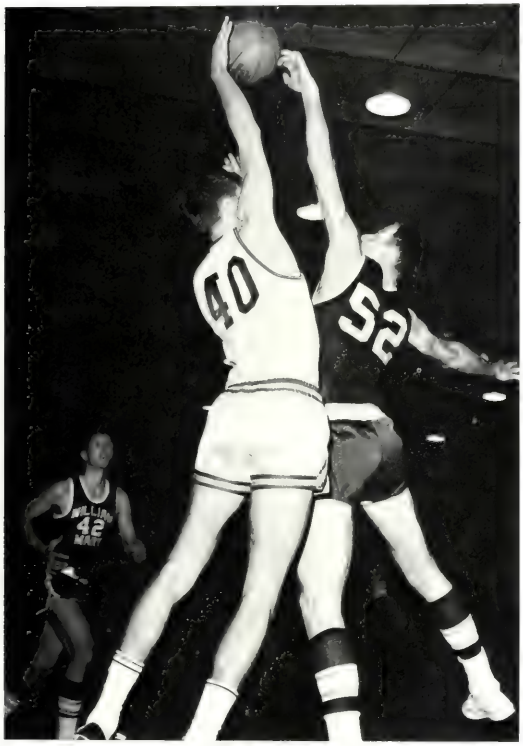

Smith blocks an attempted shot by William and Mary's Ben Pomeroy. (52)

The College of William and Mary ended an East Carolina home court win skein at five by racing to an 84-72 win in the second meeting of the year between the two schools. East Carolina led briefly early in the game by scores of 4-3 and 6-5 before falling behind permanently. Ben Pomeroy put the Indians ahead 7-6 on a jump shot with 16:43 left in the first half. William and Mary built up as much as a ten point margin in the first period going ahead 24-14. Behind the shooting of Jimmy Cox and Vince Colbert, the Bucs battled back before intermission to make the halftime score 38-34.

In the second half East Carolina never came closer than six points to the Redskins. Pomeroy started the final period with a left corner jump shot making it 40-34. Ron Panneton gave William and Mary its biggest lead of the night on a fast break putting the Indians ahead 75-52. The Buccaneers put on a last minute surge and pulled to within eight points of tieing the game. Four final free throws gave William and Mary the final winning margin at 84-72.

Jimmy Cox (20) loses his balance after a hook shot

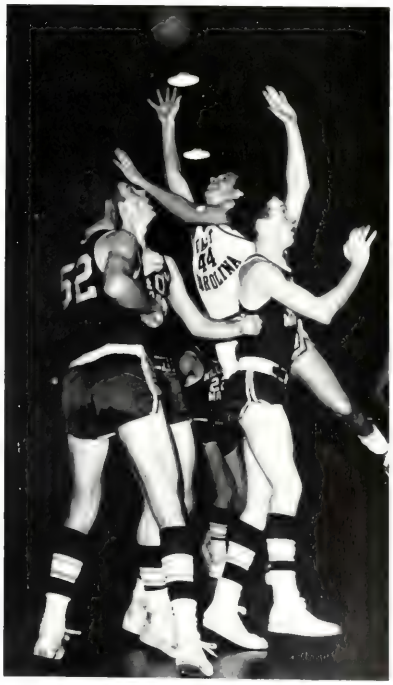

Danny Pasquariello drives in for a lay-up

MILLER, MODLIN PACE BABY BUCS.

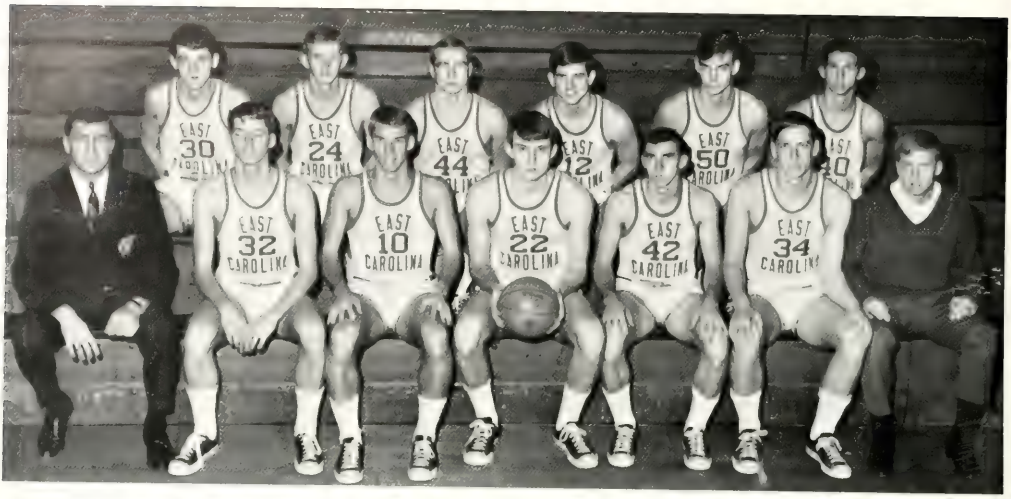

Front Row: Coach Tony Radovich, B. Stokes, T. Miller, J. Modlin, W. Hardee, B. Kelly, and T. Roberts manager.
Back Row: K. Capps, E. Brafford, J. Cavanaugh, B. Pier, J. Powell, and T. Bennet

Captain Tom Miller, Coach Tony Radovich, Captain Jim Modlin.

Led by guard Tom Miller and center Jim Modlin, the Baby Bucs represented East Carolina against such foes as The College of William and Mary Freshmen, the University of North Carolina Freshmen, and the University of Richmond Freshmen. Highlight of the season at the time of the *BUCCANEER* printing was the 22 point victory margin over Chowan Junior College. In a 43 point scoring spree by Tom Miller, the Baby Bucs routed Chowan 86-64.

Under the spirited leadership of Coach Radovich, the starting five were Tom Miller, Jim Modlin, Jerry Cavanaugh, Ed Brafford, and Bill Stokes. The Baby Bucs showed marked improvement during the year. The basic defense was a half court man-to-man press balanced with a 1-3-1 offense. Rebounding proved to be a major strength with Modlin and Stokes doing most of the work off the boards.

RADOVICH PILOTS FRESHMEN SQUAD.

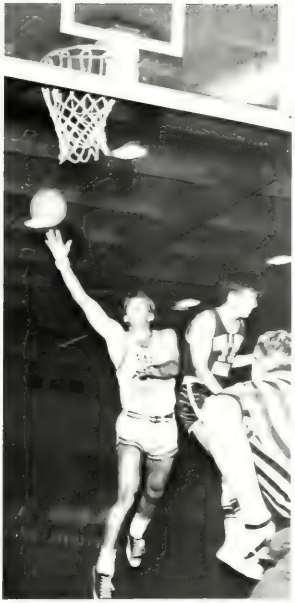

Tom Miller drives for a bucket against the Indians.

Jim Modlin grabs a rebound against Louisburg Junior College.

Coach Radovich explains his strategy during a timeout

East Carolina forward Braf ford shoots from the corner

SWIMMING

Front Row: B. Lafferty, L. Gerber, D. Tobin, B. Moynihan.
Middle Row: P. Donahue, J. Manchester, E. Orrell, M. Hamilton, O. Paris, M. Tomberlin, C. Norwood.
Back Row: G. DeVedo, D. Murphy, D. Snyder, B. Littleton, L. Jorgenson, R. Connoway, J. Sultan, E. Mill, Coach Dr. Ray Martinez.

Reigning as the Southern Conference champions for the second straight year, the East Carolina swimming team included the University of North Carolina, North Carolina State University, Florida State University, University of Florida, and the University of South Carolina. Coached by Dr. Ray Martinez and assistant coach Chuck Norwood, East Carolina made a very respectable showing in the National Championships held in Commerceo, California.

Spearheading the squad were seniors Mike Hamilton and Layne Jorgenson and juniors Owen Paris, Mike Tomberlin, Les Gerber, and Dick Tolvin. First year varsity men included Bill Lafferty, Jim Manchester, Bob Moynihan, Eric Orrell, and John Sutton.

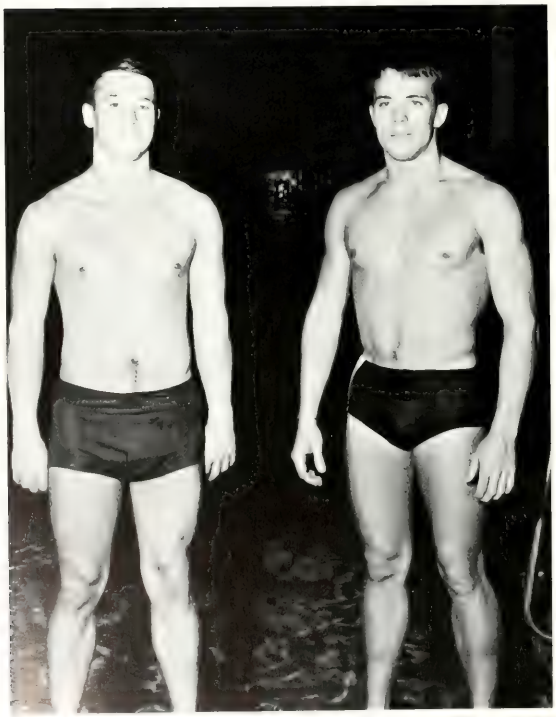

Dave Phillips and Mike Hamilton prepare for the meet to begin.

Coach Ray Martinez pauses for a moment's thought.

SWIMMING

Ed Mills leaves with a show of enthusiasm

Jim Manchester emerges from the pool after a fine finish

Sonny Calbreth, Les Gerber, Dick Tobin, Bob Baird, and Paul Donahue wait for the start of the meet with South Carolina

SENIORS HAMILTON, JORGENSON SPEARHEAD TANKMEN.

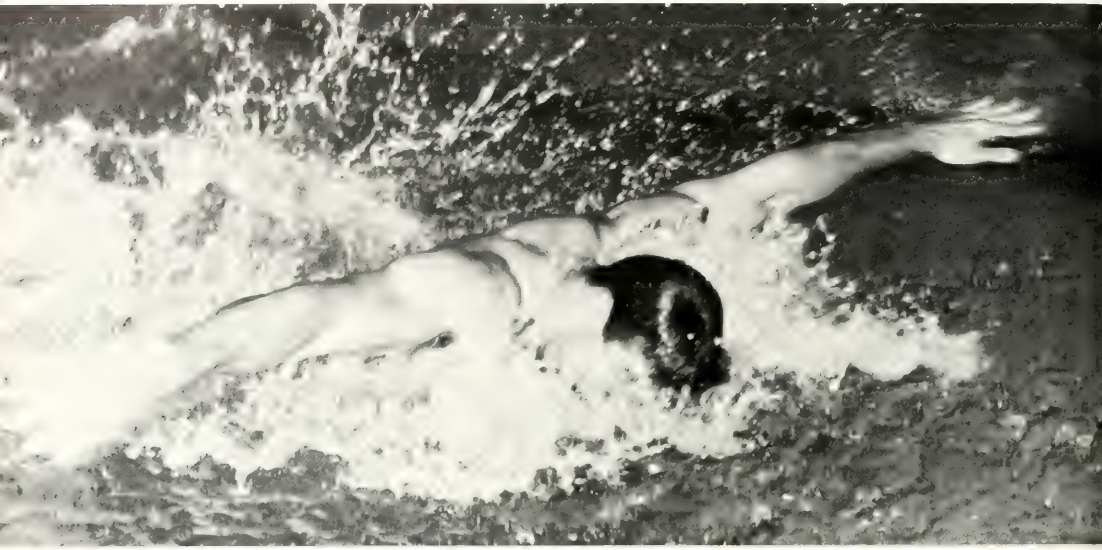

East Carolina swimmer takes off in a meet with Virginia Tech.

Swimmer Owen Paris waits for his event to begin.

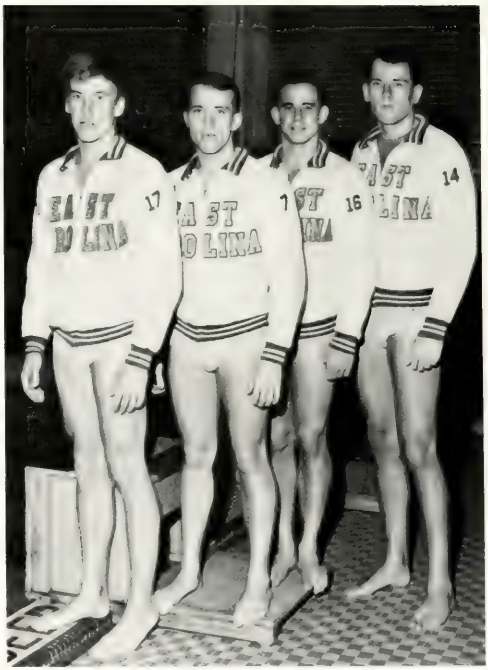

Leading swimmers John Sultan, Mike Hamilton, Eric Orrell, and Layne Jorgenson pose before the VPI meet starts.

METZGAR PACES BUC WRESTLERS.

VARSITY WRESTLING TEAM *Kneeling:* M. Dineen, H. Campbell, B. Smith, and J. Johnson. *Standing:* D. Warren, H. Metzgar, and H. Harris

With one loss behind it, East Carolina's wrestling team had eight matches remaining on the schedule when the *Buccaneer* went to press. Relying heavily on Howard Metzgar, Coach Gantt looked forward to another winning season such as last year's 6-3 overall record. Included on the 1967 schedule were the College of William and Mary, Duke University, Old Dominion College, Davidson College, and The Citadel.

Buc grappler holds the top position in the meet with Old Dominion College

WRESTLING, 1967

Coach Gantt shows Howard Metzgar how to develop his skills.

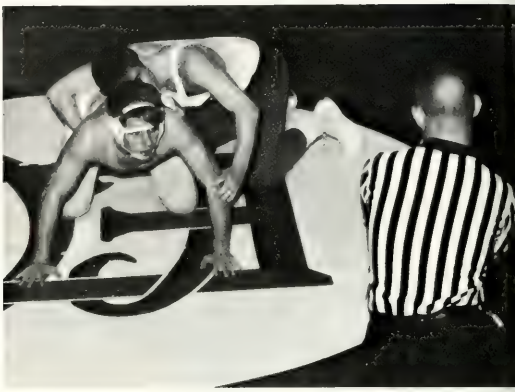

Old Dominion and East Carolina battle on the mat.

Howard Metzgar (top) and Harry Harris improve through practice.

Referee closely observes the action for any foul moves

FRESHMEN SQUAD *Kneeling:* B. Hampton, J. Sellers, T. Ellenburger, T. Ellenburger, D. Stone, G. Lacklen. *Standing:* P. Smith, S. Sandy, R. Pearce, S. Bastien, R. Rich, S. Bernhart, S. McDowell, R. Kitchens.

space age view
of the earth
actual size

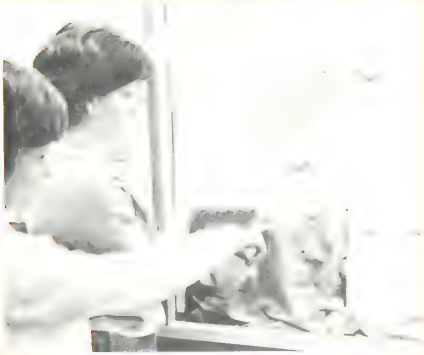

Academics

Frank Freudig and Russell Nolan review one of their numerous reports.

To prepare selected male students for an interesting, challenging career as an officer in the United States Air Force is the main goal of the Department of Aerospace Studies. The traditional four year Air Force ROTC program is being phased out; and with its departure, lengthy periods of drill and military ceremonies on the campus are disappearing. The new two year Air Force ROTC program now being offered stresses academic proficiency and practical leadership training. In addition to academics, the 140 man Cadet Corps is very active on the campus and in the local area. Major projects of the year have been Air Force ROTC Week, the Campus Blood Drive and the Annual Pitt County March of Dimes Marchathon. Nineteen senior cadets were enrolled in the Flight, Instruction Program this year. Upon completion of the campus ground school and flying instruction, the students are eligible to receive the Federal Aviation Agency Private Pilot's License. Upon graduation the flying cadets enter the Air Force flying training.

DEPARTMENT OF AEROSPACE STUDIES FOR AN AIR FORCE

TSgt. Carlos Bryant
TSgt. John L. Hamilton
Maj. Leon V. Kluttz

Maj. Kevin T. Ryan Jr.
Maj. Carl E. Tadlock Jr.
TSgt. Grover M. Thomas
Lt. Col. Douglas F. Carty
Director

Numerous hours of classroom study are required to become an Air Force officer.

PREPARES JUNIORS AND SENIORS CAREER.

Cadet officers take a few moments to celebrate Christmas.

Future Air Force officer demonstrates his communication ability.

Dr. Wellington B Gray, *Dean*
Mr. Wesley J Crawley
Mr. Charles H. Duggan
Mr. Donald L. Durland
Mr. Robert S. Edmiston

Mrs. Sara Edmiston
Dr. Emily Farnham
Mrs. Marilyn Gordley
Mrs. Nanene Jacobson
Mr. Ralph E. Jacobs

Mr. Norman Keller
Mr. Paul R. Minnis
Dr. John F. Moffitt
Mr. Francis L. Neel
Mrs. Elizabeth Ross

Mr. Donald Sexauer
Dr. Francis Speight

Being a good artist takes many hours of practice.

ART STUDENTS

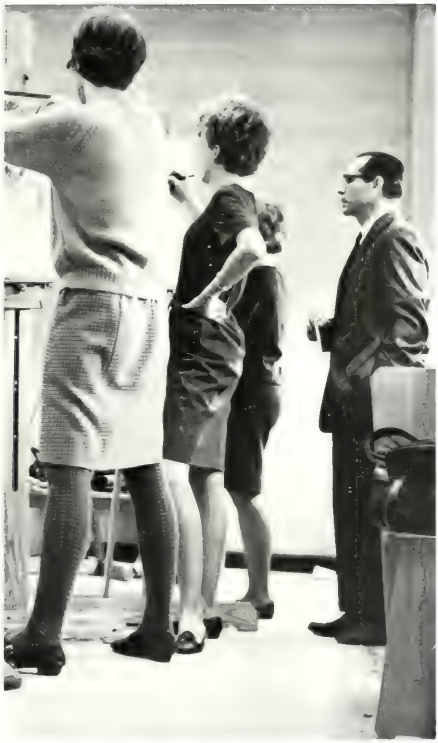

[illegible] on specific pointers by their instructor

Working on an intaglio, Ethel Girvin exhibits her artistic ability

Close cooperation and individual association between students and faculty were at a peak this year in the School of Art. As a result of this particular discipline, the excellence and production of the art students increased greatly; and these students considered the art school as their home.

Development and expansion of the Department were shown in many ways. Two courses in photography became part of the commercial art program, and new painting studios were installed in Old Austin. The graphic arts area grew to twice its previous size, and new service areas for ceramics and sculpture were built in the basement of the cafeteria complex. The first issue of *Forum I*, a student-produced school brochure, appeared this year. It contained selected reproduced works of the students.

PUBLISH FIRST ISSUE OF FORUM 1.

DR. JOHN M. HOWELL

Composed of seventeen departments, the School of Arts and Sciences is the only school on campus divided into departments. Providing the general liberal arts education for all liberal arts majors, this school functions as a central unit between the administration and the individual departments. The school is the largest unit in the college in terms of programs, staff, and students. The progressive School of Arts and Sciences is constantly striving to better its academic standards.

DEAN OF SCHOOL OF ARTS AND SCIENCES

Miss Boyce lectures to her class in Library Science

SCHOOL OF ARTS AND SCIENCES CONTAINS SEVENTEEN DEPARTMENTS.

Language students make good use of the laboratory to perfect their skills

Biology professors add to their knowledge through research

DRAMA AND SPEECH DEPARTMENT OFFERS NEW PROGRAM IN THEATER MANAGEMENT.

Inmate of the French insane asylum, Charenton, pauses by a bucket of blood in *Murat-Sade*.

Mr. Albert Pertalion
Mr. G. Douglas Ray
Mr. Edgar Loessin, *Director*

Mrs. Rosalind Roulston
Mr. John A. Sneden
Dr. Helen V. Steer
Mrs. Mary A. Stephenson

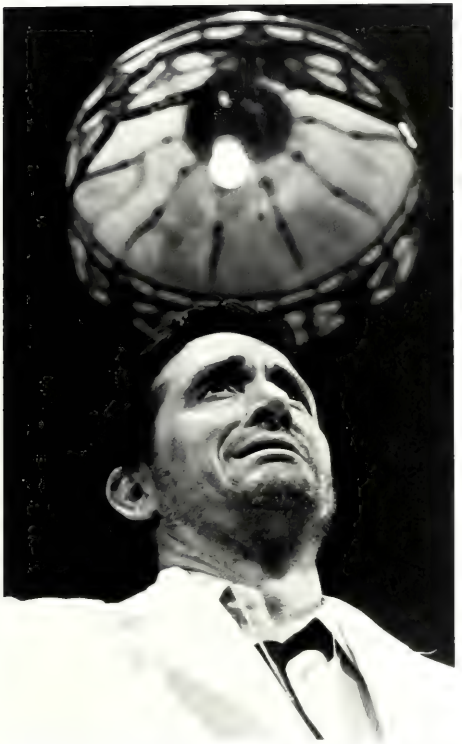

Fear grips Shannon, the defrocked priest of "The Night of the Iguana"

Introducing this year new programs in theatre management, stage management, and ornamentation and decor aided in expanding the Drama and Speech Department into a more diversified field of study. Through the addition of a workshop theatre and the regular five annual major productions students were able to pursue a more thorough and comprehensive study of drama. The department offered full complement of courses in public address and sponsored the East Carolina Debate team. During the summer, the department remained active by offering a limited amount of related class work and acting as the producer of a professional summer theatre, embracing the four basic arts affiliated with theatre and speech-drama: dance, radio and television broadcasting, and public speaking. The department offered students professional discipline within the liberal arts concept.

Actual demonstration plays an important part of every speech class

Under the aegis of a new director, Dr. Charles Wiley, the English department this year established a special Library committee with the primary purpose of evaluating the holdings of Joyner Library in various fields of English. The committee concentrated on building up the collections and maintaining them at a current level. The department sponsored the North Carolina Poetry Forum and the Reilly Institute for high school teachers. New graduate and undergraduate courses were added in 1967 to broaden the English discipline at East Carolina College. Administrative Divisions of the Department were the supervisor of the graduate studies, the chairman of Freshman English, the supervisor of student teaching, and special committees appointed by the departmental chairman. Records of English majors were filed this year in a new, streamlined, efficient system.

Striking a leisurely pose while teaching, Dr. Frank Adams lectures to his American literature students.

WILEY BECOMES DIRECTOR OF ENGLISH DEPARTMENT.

Dr. Francis R. Adams
Mrs. Louise B. Adams
Dr. Warren B. Bezanson
Dr. Charles G. Wiley
Director

Dr. Richard J. Browne
Mrs. Marie Browning
Dr. Richard Capwell
Dr. Hermine Caraway

Mr. William G. Cherry
Mrs. Faye Clay
Mrs. Nell C. Everett
Dr. W. H. Grate

Dr Rachel Kilpatrick zips to her spring quarter eight o'clock class.

Miss Mary H. Greene
Miss Janice Hardison
Mrs Antoinette Jenkins

Mrs. Jo Ann F. Jones
Miss Marian D. Jones
Mr. Frank W. Motley
Miss Margaret A. Pinton

Dr. Meredith N. Posey
Dr. Norman Rosenfeld
Mr. Edwin P. Shaw

Dr. Frederick Sorensen
Mrs Mary Sorensen
Mrs Edith Webber
Mrs Harriette C Woodside

M Marion adds personal interest to his class with anecdotes of his experiences in France.

Perhaps the fastest growing group on campus was the Foreign Language Department. In addition to the four new faculty members, exchange students were engaged from France, Spain, and Latin America for the purpose of broadening the horizons of students by bringing them in contact with the ideas and the cultures of other countries. Language workshops for in-service French teachers were conducted periodically. Next year for the first time, two years of a foreign language will be a requirement for admission to the college.

Foreign language students use the language laboratory at least an hour a week.

FOREIGN LANGUAGES TO BE REQUIRED FOR ADMISSION.

Mr. James L. Fleming,
Director
Dr. Jose Barco
Mrs. Ester Moro Fernandez
Dr. Joseph A. Fernandez

Miss Manolita Fernandez
Mrs. Helga E. Hill
Mrs. Maria H. Koonce
Mr. Andre Marion

Miss Molly M. Morgan
Dr. Robert Morrison
Dr. Alfred Murad
Mrs. Marguerite A. Perry

Dr. Norma Lee Richardson
Mr. George E. Rickman
Dr. Albert Scholz
Mr. Randall Sipes

Miss Raquel Tano
Dr. Henry Wanderman
Mrs. Relly Wanderman
Mrs. Helen G. Zarovich

Dr. Robert E. Cramer,
Director
Dr. Charles Q. Brown
Dr. Ennis Chestang
Mr. Clyde J. Dunigan
Mr. Mack H. Gillenwater

Mr. Ronald A. Larson
Dr. Jean E. Lowry
Dr. George C. Martin
Mrs. Janet Petterson
Dr. H. Daniel Stillwell

GEOGRAPHY AND GEOLOGY DEPARTMENT

Invaluable maps aid many classes.

Recent acquisition of an equipment grant in Aerial Photo Interpretation was one of the many signs of growth in the combined department of Geography and Geology. Geology met the general education science requirements, and students were able to obtain a minor in this area.

As part of the North Carolina Geographic Society, this department participated in the quarterly publishing of the *North Carolina Geographer*. Throughout the year, seminars for geography teachers as well as bi-weekly seminars for geography majors were conducted. During the past summer, a successful tour through Mexico gave students an opportunity for first-hand geographic study.

James Dunigan selects a film for his Geography 15 lecture.

Carthographic students use an adding machine to obtain scales for their maps.

EXEMPLIFIES RAPID GROWTH.

Rock collecting never was so complex or confusing.

Mr. James B. Berryhill
Mrs. Gay H. Blocker
Mr. Robert L. Boone
Mr. Harold C. Bullard
Dr. Nephi M. Jorgensen, *Director*

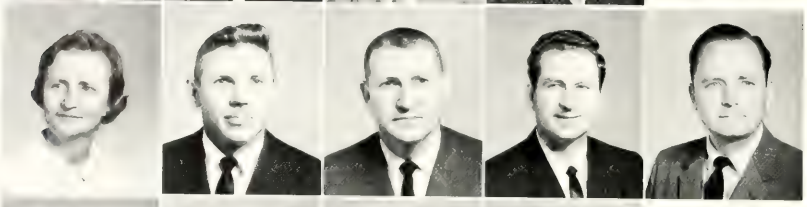

Miss Frances Douglas
Mr. Robert B. Gantt
Dr. Edgar W. Hooks, Jr.
Mr. Larry L. Kendrick
Dr. Raymond Martinez

Miss Mavis Mitchell
Dr. Tom L. Paul
Mr. Howard Porter
Mr. Anthony J. Radovich

STUDENTS ANTICIPATE NEW

All freshmen are required to take a basic course in Health.

Advanced swimmers take some pointers from their

Continuing an expanded program of study which began in 1964, the Health and Physical Education Department offered a comprehensive major in physical education. This new program helped prepare majors to become better coaches and teachers. The Department sponsored clinics and workshops in various sports, and it presented on the Greenville Television station a program to acquaint the public with the functions of the Department.

Beginning in the fall of 1967, the men will be taught in the new Men's Gymnasium, and the women will remain in the present gymnasium. The Department offers the individual a complete involvement physically, mentally, and socially.

Mrs. Blocker observes couple practicing the Jitterbug.

GYMNASIUM.

swimming instructor

Mr. Ernest William Schwarz
Mr. N. Earl Smith
Miss Nell Stallings

Mr. Clarence Stasavich
Dr. Ralph H. Steele
Mr. Henry C. Vansant

Mr. Odell Wedborn
Dr. Joseph E. Welch
Mr. George Everett Williams

In conjunction with Phi Alpha Theta, an international honorary history society, the Department of History established the Lambda Eta chapter at East Carolina College to promote for superior students interest and academic achievement in history. The Department of History sponsored the East Carolina Manuscript Collection in an effort to understand America's past through the preservation of family and personal records and through the collection of historic manuscripts. As a result of the increase in staff members, expanded work on the history of the Far East was undertaken. The Department of History made research its key interest in the belief that scholarly research leads to an active, alert, and interested teaching staff.

Dr. Philip Adler
Mr. John C. Atkeson
Mr. Joseph S. Bachman
Dr. Herbert R. Paschal, *Director*

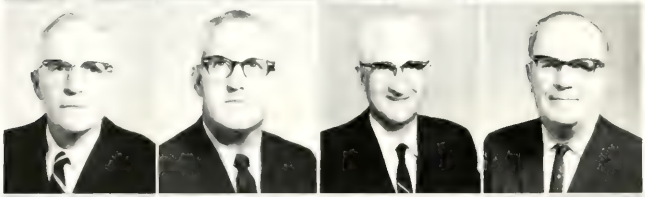

Mr. Wyatt L. Brown
Mr. Walter T. Calhoun
Dr. H. A. Coleman
Dr. Howard Clay

Dr. Betty C. Congleton
Dr. John C. Ellen
Dr. Alvin A. Fahrner
Dr. Henry C. Ferrell
Mr. Bertram H. Groene

Mr. Thomas C. Herndon
Dr. Paul Murray
Dr. George Pasti
Dr. Charles Price
Dr. Fred Ragan

Dr. Claude C. Sturgill
Dr. Richard C. Todd
Mr. James H. Wease
Miss George-Ann Willard
Dr. Wilkins B. Winn

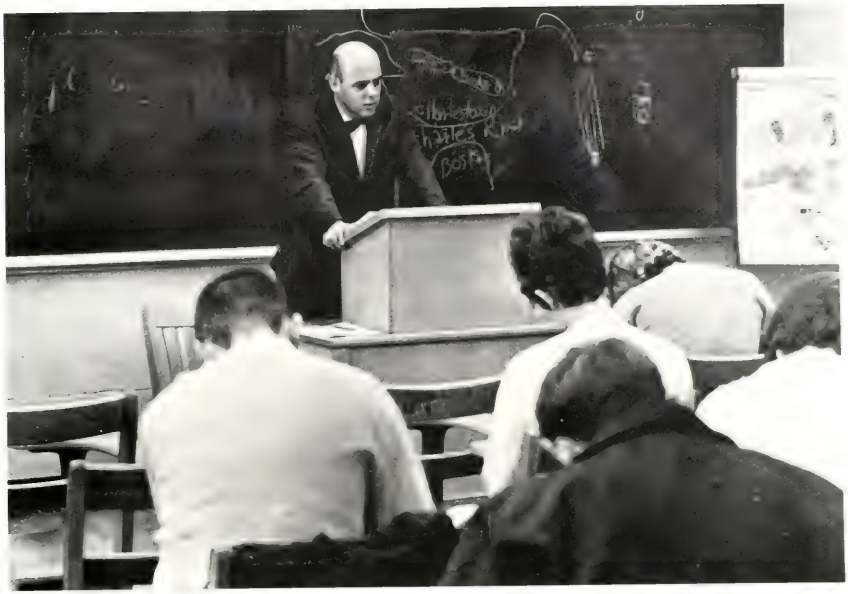

Students of American History take necessary lecture notes

HISTORY DEPARTMENT MAKES RESEARCH A MAIN GOAL.

Dr. Paschall enlightens students on local historical events

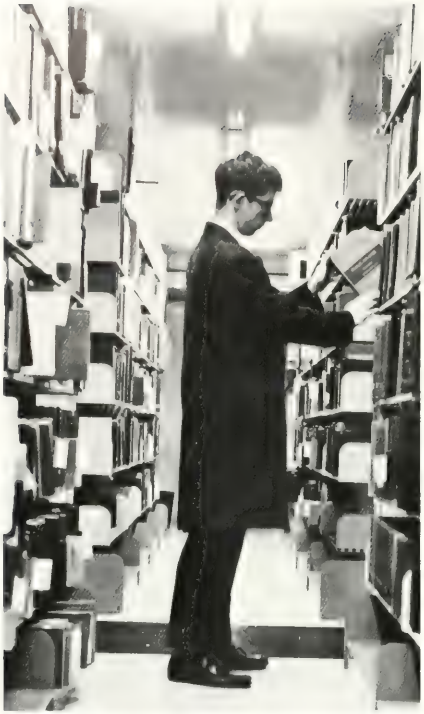

Student Doyle Perdue explores stacks for research materials in American history.

Mr Gene D. Lanier,
Director

Miss Emily S. Boyce Mrs. Barbara Garrison

DEPARTMENT OF LIBRARY

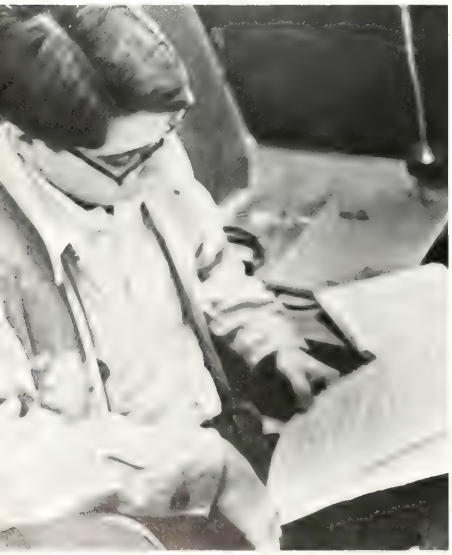

Student capitalizes on the solitude of the reading room.

Co-operating with all Departments, the service division of the library this year became separate from the department of library science. The library boasts twenty-two professional librarians and eleven clerical assistants.

Twenty-seven graduate hours are now offered in the library science major, and all of the courses have been revised to include both book and non-book materials. These courses are supplemented by a new collection of filmstrips, recordings, and transparencies. Last summer the department offered an NDEA Institute and Advanced Study for School Librarians. Another institute of the same nature was recently founded in connection with the United States Office of Education. In addition to the majors, many students take courses to meet certification for school librarians.

Cataloging method provides students easy access to research materials

SCIENCE SEPARATES FROM SERVICE DIVISION OF LIBRARY.

Mr. Wendell W. Smiley, *Head Librarian*
Mrs. Betsy B. Allen
Mrs. Sara Batten
Mrs. Jo Ann Bell
Mrs. Anne Shelton Briley

Mrs. Anne Cargile
Mrs. Marguerite Crenshaw
Mr. H. Fitzhugh Dade
Mrs. Shirley T. Jones
Mr. Peter Ku

Mrs. Sally Mann
Miss Leah L. McGlohon
Mrs. Phoebe Owens
Dr. E. Louise Payne
Dr. Mildred Southwick

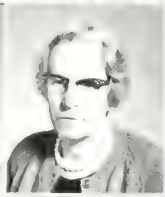

Miss Elizabeth Walker
Mrs. Lily Carr Weaver
Miss Marguerite Wiggins
Miss Vernie Bert Wilder
Mr. Lee G. Williams

GRANTS SUPPORT IN-SERVICE INSTITUTES

Dr. Donald F. Bailey
Mrs. Bardee Bond
Mr. Oscar W. Brannan
Mr. Andre R. Brousseau

Mr. Roger L. Creech
Mr. John Daniels
Mrs. Stella Daugherty
Dr. Kenneth J. Davis

Mrs. Mildred H. Derrick
Mrs. Frances F. Dudley
Mrs. Nancy C. Dunigan
Mrs. Ellen C. Fleming

Dr. Tullio J. Pignani,
Director
Mrs. Tennala A. Gross
Mr. Paul W. Haggard
Dr. Katherine W. Hodgin

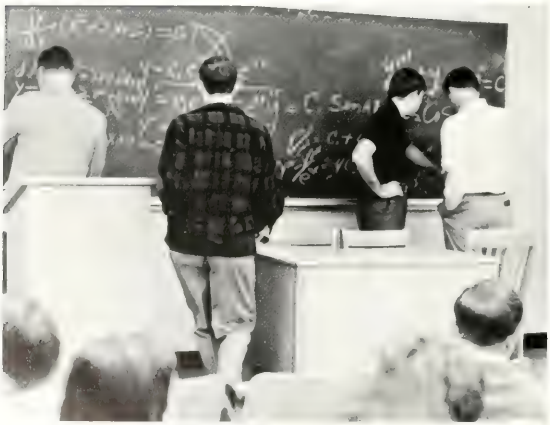

Mathematics students attempt to solve an algebra problem.

FOR SECONDARY SCHOOL MATHEMATICS TEACHERS.

After working diligently, this student arrives at a solution

Fifty high school mathematics teachers benefited from a grant received by the Mathematics Department from the National Science Foundation. Members of the faculty shared their talents and time outside the classrooms by participating in seminars, delivering talks to Parent Teachers' Association groups, and taking part in the Visiting Lecturer Program sponsored by the Mathematical Association of America.

Enlarged course offerings enabled students to take every quarter, instead of every other quarter or once a year, almost all of the required courses for the B.S. and A.B. degrees.

Mrs. Nannie L. Manning
Mrs. Virginia G. McGrath
Mrs. Evelyn B. Moye
Dr. Sallie F. Pence
Mrs. Brownie H. Stancil

Mr. Frank W. Saunders
Dr. Katye O. Sowell
Mr. Frank C. Townsend
Miss Louise Williams
Mr. Robert Woodside

Dr. John Kozy, Jr.,
Director
Dr. C. J. Bradner

Mr. Houston Craighead, Jr.
Mr. D. D. Gross

Miss Margaret Jones
Mr. Ernest C. Marshall

Proud of the academic record of its department at East Carolina, the Philosophy Department strives to develop within its students a profound sense of the problems of individuality, society, and civilization. This year, in an effort to broaden this development, the department incorporated into its regular program a Staff Colloquism Meeting. Twice a quarter, faculty personnel expounded on selected philosophical topics in an effort to share their views with faculty members, philosophy majors, and other interested individuals.

PHILOSOPHY DEPARTMENT CONDUCTS SEMI-QUARTERLY SEMINARS.

Dr. Bradner and Rev. Bronson Matney enter into a lively discussion at the Men's Residence Council Meeting

Dr. John East lectures on two notable reapportionment cases

Jim Kimsey consults advisors to the Model United Nations.

In order to implement its new program leading to the Master of Arts Degree in Political Science, additional courses were incorporated at the senior level, the senior-graduate level, and the graduate level of instruction. In its effort to reacquaint North Carolina social studies teachers with governmental problems, the Department of Political Science sponsored the Institute on Constitutional Democracy and Totalitarianism and a program on Asian Studies. Members of the department lectured in various high schools throughout the state. The department aimed to develop a reputation as a department in which standards of instruction and research were high yet reasonable, in which teaching methods were varied but democratic, and in which students and teachers found a challenge to develop their full potential as intelligent citizens.

POLITICAL SCIENCE DEPARTMENT ADDS TWENTY NEW COURSES.

Dr. William F. Troutman, Jr., *Director*
Mr. Herbert R. Carlton
Dr. Faye Carroll
Dr. James C. Dixon

Dr. John M. Howell
Dr. Jung-Gun Kim
Mr. Brian F. Rader
Dr. Darrell C. Wilson

Dr. Clinton R. Prewett, *Director*
Mr. Graham J. Burkheimer, Jr.
Mr. Calvert Dixon
Dr. William Grossnickle
Dr. Ramon M. Hedges

Dr. Thomas Long
Dr. Julia Marshall
Dr. C. T. Martoccia
Miss Nannette McLain
Dr. Charles C. Mitchell

Mr. Franklin J. Sadlack
Mrs. Hazel F. Stapleton
Dr. Harry A. Williams
Dr. Donald W. Zimmerman

PSYCHOLOGY DEPARTMENT ADDS NEW TEACHING AIDS.

In the Psychology Department an excellent group of resident students indicated a wholesome and thorough identification with the professional stance of psychology. The department greatly expanded its student body in both the under-graduate and graduate programs. Internships were in effect at various mental health institutions in the state, and the experimental facilities and the shop were used extensively by the graduate and undergraduate students.

Several new teaching aids were added to the department in conjunction with a National Science Foundation equipment grant given for the school year 1966-67. Installation of Psi Chi, the national honorary fraternity in psychology, was planned.

Psychology majors [illegible] required to perform experiments [illegible] rats

NATIONAL SOCIOLOGICAL HONORARY SOCIETY ESTABLISHES CHAPTER AT EAST CAROLINA.

Mr. John Benjamin Barton
Dr. George A. Douglas
Mrs. Gladys D. Howell

Dr. Ralph R. Napp
Dr. Paul A. Toll
Dr. Blanche G. Watrous

Dr. Melvin J. Williams
Director

In the spring of 1966 the Department of Sociology was successful in affiliating with Alpha Kappa Delta, the National Sociological Society. A new course, Social Welfare as a Social Institution, was added to the curriculum; and the Department hoped to draft a proposal for a Master's Degree in Sociology. Each faculty member was encouraged to give comprehensive examinations and to require term or research projects.

Dr. Williams finds an eager response to his questions

Dr. Watrous glows with pride at a new addition to the department

SCHOOL OF BUSINESS OFFERS

E. R. Browning, *Dean*

Dr. James Bearden
Miss Dorothy Brandon
Mr. Norman H. Cameron
Dr. Albert R. Conley

Miss Frances Daniels
Mrs. Ouida Debter
Dr. Audrey V. Dempsey
Mrs. Thadys Dewar
Dr. William H. Durham

Miss Ruby Edens
Dr. Alton Finch
Mr. John Fletcher, II
Dr. Marjorie P. Guy
Mr. Joseph H. Hanchrow

Dr. Alice M. Harrison
Mrs. Carol Hart
Mr. William Hart
Dr. Paul T. Hendershot, *Assistant Dean*
Dr. Joseph A. Hill

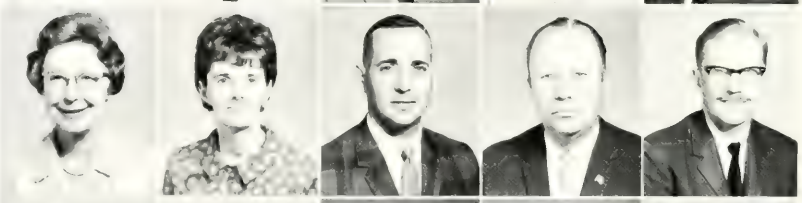

Mr. Samuel T. Hill
Mr. Kenenth C. James
Dr. Raymond L. Jones
Mrs. Ruth Bell Jones
Dr. Tora Larsen

Mr. Gorman Ledbetter
Mrs. Linda W. Little
Miss Velma Lowe
Mrs. Lucille K. Lundy
Mr. Jesse McDaniels

MASTER OF BUSINESS ADMINISTRATION DEGREE.

Dr. Harold McGrath
Mrs. Mildred McGrath
Dr. Keith Mills
Miss Gwendolyn Potter
Dr. Donald C. Rocke

Dr. Joseph W. Romita
Miss Margery S. Sparks
Dr. Jack N. Thornhill
Mr. Jack W. Thornton
Mr. William H. Watson

Mr. Robert H. West
Dr. Chung-Jeh Yeh
Dr. Louis H. Zincone

Enlarged seminar programs for business executives and expansion of courses in data processing and computer operations emphasized the constant progression of the School of Business. For the first time the School of Business offered a new Master of Business Administration Degree. To develop the total education of business majors, the School of Business sponsored the Executive Development Seminar and the North Carolina Savings and Loan League Program. In this manner, new horizons and facets of the business world were presented to those students oriented in business. As a professional School of Business, it was easily distinguished from the other departments and schools on campus by its specialized subject matter and staff training.

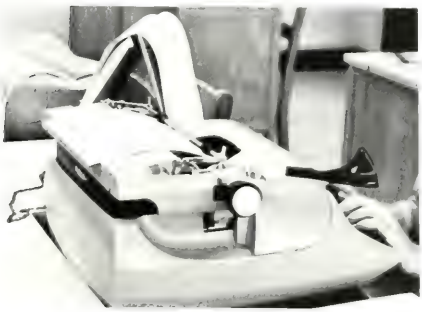

Business students listen attentively as the instructor reviews past law cases.

Dr. Frank Arwood
Dr. James W. Batten
Dr. Ralph Brimley

Mr. James W. Carruth
Dr. Edward J. Carter
Dr. Thomas Chambliss

Dr. Amos Clark
Dr. Joseph W. Congleton
Mrs. Billie L. Daniel

Using a tacking iron to position pictures for the drymount process proves a [illegible] job

NEW COURSES IN EDUCATION

Installation of audiometric and audio-visual centers increased the facilities of the School of Education. New courses were added to fulfill certification requirements in the areas of Special Education, (mental retardation), speech and hearing, and audio-visual education. The school sponsored on campus seminars for secondary and elementary school officials.

Each faculty member within the School of Education strived to help the student to grow in knowledge and understanding of himself and others and to become a fit person in all aspects of life, especially in the training of young children.

Mrs. Lisa Fagan
Dr. Frank Fuller
Mrs. Nancy Keck Ginnities
Dr. Keith H. Imes

Dr. Margaret H. Ingram
Dr. William B. Martin
Dr. Ruth Modlin
Dr. Clifford Nixon

Dr. Ruth Nixon
Dr. Gilbert Gray Ragland
Dr. Mary Lois Staton
Dean Douglas R. Jones,
Director

MEET CERTIFICATION REQUIREMENTS FOR TEACHERS.

Under the strict eye of their professors, these Education majors try their hand at the dry-mount process.

Explanation is necessary for these students to learn how to work a film strip projector.

To expand its offerings, the Home Economics Department looked forward to the construction on a new building and made plans to affiliate with Phi Upsilon Omicron, the National Fraternity in Home Economics. The department offered a combination of liberal and professional education with studies specializing in Home Economics. Synthesizing knowledge derived not only from its own research but also from the humanities and the arts and sciences, the profession of Home Economics applied this knowledge to problems of individuals, families, and the community at large. Home Economics functioned as an interdisciplinary and interrelated field in its contribution to the education of all students.

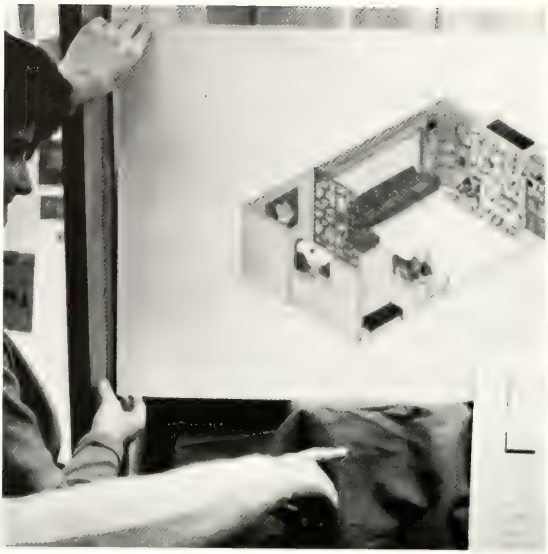

Proper arrangement of furniture improves interior design.

HOME ECONOMICS DEPARTMENT AWAITS COMPLETION OF NEW BUILDING.

Home Economics students learn important facts about weighing food.

Students find helpful information about design in clothing textbooks

Dr. Miriam B. Moore,
Director

Miss Patricia Benson
Dr. Josephine A. Foster
Miss M. Frances Hatcher

Miss Geneva A. Helms
Dr. Patricia Hurley
Miss Ruth Lambie
Mrs. Willene England O'Neal

Mrs. Esen Sever Ozgener
Dr. Vila H. Rosenfeld
Miss Alice Strawn
Miss E. Merle Wade

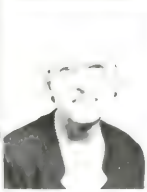

With a major in Industry, East Carolina College students can now earn a B.S. in Industrial and Technical Education. Seven new courses supporting this degree were added to give the students actual experience in some phase or phases of industry.

This year the Industrial Arts Department hosted the Administrators' Conference at which public school superintendents, principals, guidance counselors, and other school officials discuss problems pertinent to the instruction of Industrial Arts.

Instruction involving co-ordination of hand and mind and an understanding of industry constituted the goals of the department. Its aim was the preparation of the student for intelligent participation in an industrial environment.

In the foundry, Dr. Bing assists a student with metal work.

Mr. Wilbert R. Ball
Dr. Kennth L. Bing,
Director

Mr. F. L. Broadhurst
Dr. Thomas Haigwood
Dr. William R. Hoots
Mr. John T. Kelly

Mr. Clarence M. Kelsey
Mr. Robert W. Leith
Mr. Blondy E. Scott
Mr. Paul E. Waldrop

Much emphasis is given to the use of electricity as industrial power in this basic electricity class

DEPARTMENT OF INDUSTRIAL AND TECHNICAL EDUCATION SPONSORS ADMINISTRATORS CONFERENCE.

This student wands the coil on a crystal radio

Future musician tries his hand at composing.

Practicing for a musical presentation takes many hours of hard work.

Learning to master the art of playing the piano demands practice.

Expansion and improvement were first on the agenda for the School of Music. The move into their beautiful new building highlighted this year. Through a two-year grant from the Health, Education, and Welfare Department for prospective teachers and for the expansion of staff and facilities, the School of Music enlarged its opportunities. The primary social and cultural event was their annual contemporary Music Festival.

The School of Music offered a variety of services to students and faculty through radio, television, and numerous concerts.

SCHOOL OF MUSIC MOVES INTO NEW BUILDING.

Mr. Paul A. Alapoulios
Dr. Charles Bath
Dr. Thomas H. Carpenter
Mr. Earl Beech,
Dean

Mr. Herbert Carter
Dr. Robert Carter
Miss Beatrice Chauncey
Miss Elizabeth Drake
Mr. Clyde S. Hiss

Mr. Robert Irwin
Mr. Harold Jones
Mr. George Knight
Dr. Gregory Kosteck
Mrs. Bobbie P. Matthews

Dr. Thomas W. Miller
Dr. Charles W. Moore
Dr. Catherine A. Murphy
Dr. Ellis E. Narmour
Mr. James Parnell

Miss Sharon Pope
Mr. James A. Searl
Mr. David Serrins
Mr. Barry M. Shank
Mr. Charles Stevens

Mrs. Eleanor Toll
Mr. Paul Q. Topper
Mr. Donald Tracy
Mr. Brett T. Watson
Mrs. Gladys R. White

Miss Barbara Adams
Miss Lee M. Bennett
Mrs. Audrey Biggers
Mrs. Ruth Broashurst
Miss Dayne Carlton Howell

Miss Joyce Barbara Johnson
Mrs. Inez Martinez
Miss Edith G. Myers
Miss Rhoda M. Nielsen
Miss Barbara Lintz Oyler

Mrs. Eva W. Warren, *Dean*
Mrs. Joanne L. Suggs
Mrs. Bonnie Waldrop

SCHOOL OF NURSING

Happy gathering attends the ground breaking ceremonies for the Nursing Building.

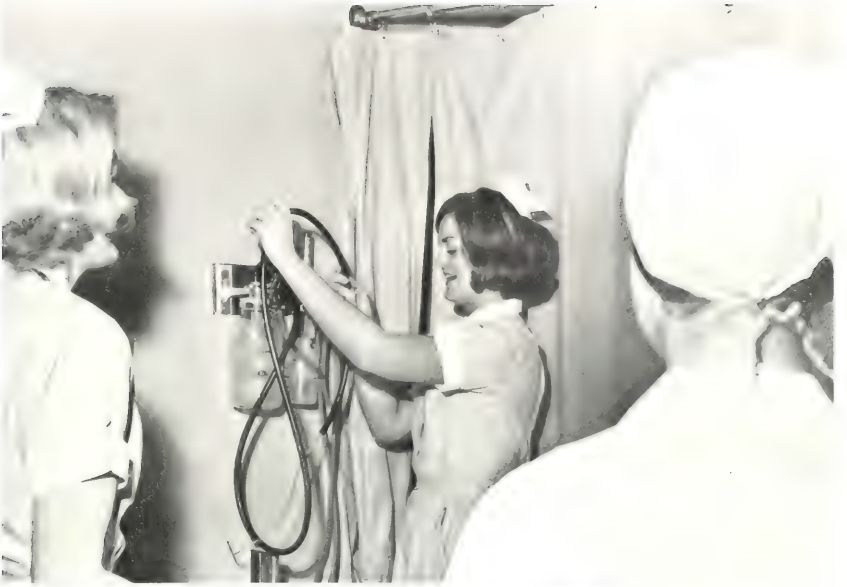

Peggy Allen places the wall suction apparatus in the recovery room

EXPANDS FACILITIES.

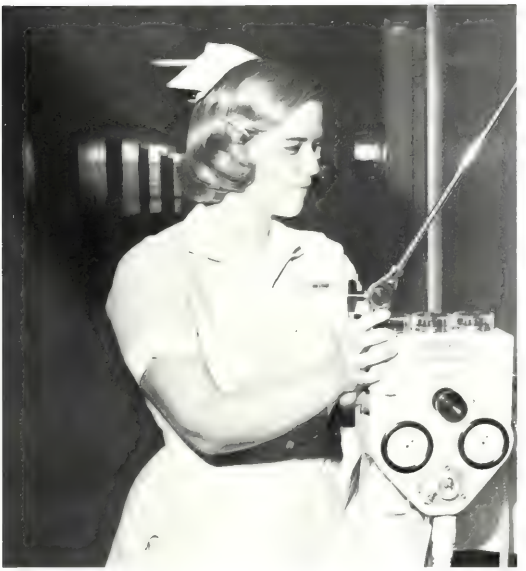

This Bennett respirator makes breathing much easier

With the completion of the new School of Nursing this year, the department of Nursing and Medical Technology greatly expanded its training facilities. Under a relatively new program of study, the school provided an opportunity for qualified enrollees to become professional nurses with a broad spectrum of experience in five fields: medical surgery, psychiatrics, obstetrics, pediatrics, and public health.

After four years of extensive training, the student nurses applied their knowledge in college-affiliated hospitals. These institutions included Pitt County Hospital in Greenville, Beaufort Hospital in Washington, Butner Hospital in Butner, and Oteen in Asheville.

Dr. Graham J. Davis,
Director
Mr. Francis P. Belcik
Dr. Joseph G. Boyette
Mr. Jack E. Brinn, Jr.

Dr. Patricia Daugherty
Dr. Donald Jeffreys
Dr. Clifford Knight
Dr. Talmage Lundy

Dr. S. Laurie
Miss Nancy Stiles Nickerson
Dr. Edward P. Ryan
Dr. Prem Parkash Sehgal

Dr. Everett C. Simpson
Dr. William James Smith
Dr. Edgar F. Stillwell
Dr. Christine Wilton

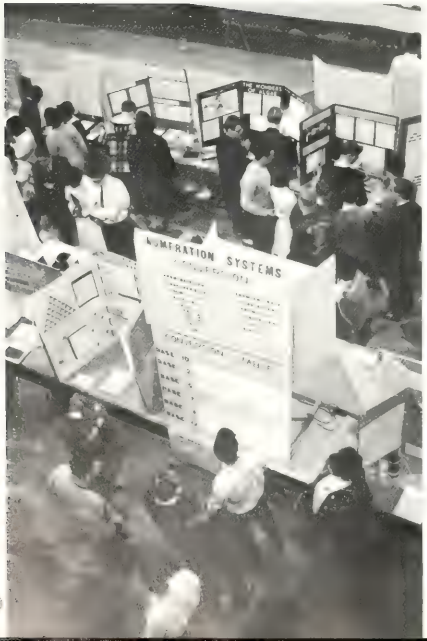

Four separate departments of Biology, Chemistry, Physics, and Science Education have replaced the old Division of Natural Science. The Biology and Physics Departments gave the Chemistry and Science Education Departments an opportunity to expand.

The Chemistry Department currently worked toward obtaining an American Chemical Society accreditation for its B.S. professional degree, and the Biology Department added a B.S. Degree to its curriculum. Much new equipment was purchased this year. The general physics laboratory has new laboratory equipment. A boat and motor and a departmental station wagon for biology field trips were purchased through National Science Foundation Funds. A forty acre reserve was released to the Biology Department for teaching and research.

A student majoring in a science must pursue one of the most rigorous academic programs and at the same time develop the laboratory techniques necessary to prepare him for his future career.

Science Departments serve community as host to the Science Fair.

DIVISION OF NATURAL SCIENCE BRANCHES INTO DEPARTMENTS.

Dr. Robert C. Lamb,
Director
Dr. Donald Clemens
Mr. J. O. Derrick
Dr. Frank W. Eller
Dr. Grover W. Everett

Dr. Arthur R. Macon
Dr. Robert A. Klein
Dr. Jang Kuo
Dr. Joseph N. LeConte
Dr. Ivie Lee Smith

Dr. Donald E. Bailey

Dr. Floyd E. Matthews,
Director

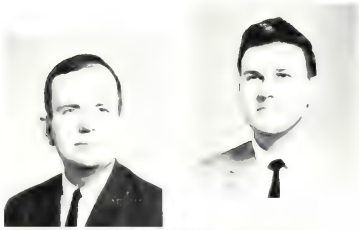

Dr. Carl G. Adler
Dr. J. William Byrd
Director

Dr. Carol Dean Hampton
Dr. Carolyn Hutchins Hampton

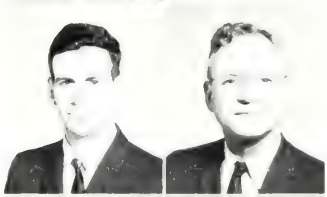

Dr. Byron Coulter
Dr. R. M. Helms

Mr. James D. Nicholson
Dr. Moses M. Sheppard

Mr. Floyd Read
Dr. Thomas C. Sayetta

ARMED SERVICE PERSONNEL BENEFIT FROM EXTENSION DIVISION.

Miss Mary K. Duggan, English
Mr. Samuel P. Hudson, Psychology
Mr. Council T. Jarman, Economics
Mr. Herman Phelps, Assistant Director

Completely different from any other department, the Extension Division of East Carolina College took the campus to the students. Registrations in a year's time were greater in number than those of the present campus student body. Credit course offering represented nineteen of the college's twenty-four departments with expansion of non-credit offerings in business, art, and mathematics. Civilian personnel were not the only persons who benefited from the Extension Division. Members of the Armed Forces stationed at Camp LeJeune, Cherry Point, and Seymour-Johnson Air Force Base were offered two-year programs to further their education. As well as carrying academics to those students who could not attend classes on the campus, the division was awarded a grant to establish an Employment and Job Training Information Center.

Men and Women benefit from night classes provided by the Extension Division.

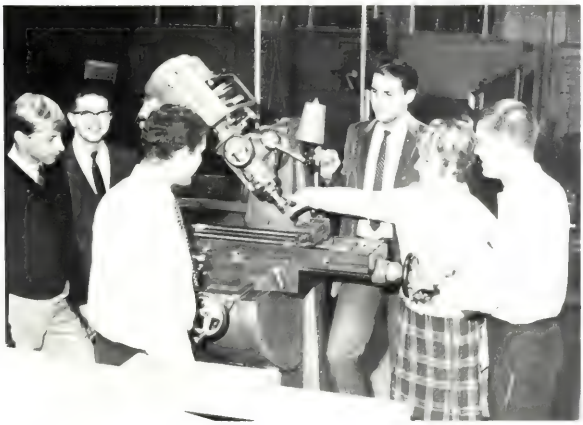

ANCARROW, EDWARD G. Jr. — Richmond, Va.
Physical Education

ASKEW, WILLIAM E. — Maysville
Biology

BAILEY, MICHAEL C. — Washington
Clinical Psychology

BARNETTE, JERRY L. — Burlington
Mathematics

BELL, JOHN S. Jr. — Newport
Business

BOSEMAN, FLOYD G. — Greenville
Business Administration

BRODSKY, BARRY H. — Charlotte
English

BURDEN, HUBERT W. — Hertford
Biology

CHOI HYUN, JONG — Charlotte
Political Science

COUSINS, JANICE M. — Titusville, Fla.
Physical Education

COWLEY, MARY B. — Greenville
History

CURTIN, JOHN L. — Portsmouth, Va.
Industrial Arts

DEWAR, JAMES B. Jr. — Fuquay-Varina
Biology

ELLIS, WILLIAM A. — Mocksville
History

FARABOW, JEANNE E. — Fuquay-Varina
Health and Physical Education

FELL, RICHARD E. — Elyis, Ohio
Psychology

GRADUATES

FREEMAN, NANCY F. — Windsor
Biology

GARRETT, MICHAEL R. — Plymouth
Biology

GASTER, ARCHIE D. — Elon College
Art

GODFREY, MILTON E. — Greenville
Business

GOSS, WILLIE S. — Fuquay
Business Administration

GRIMSLEY, JIMMIE R. — Wilson
Education

GUY, DAN M. — Fayetteville
Business Administration

HALL, GEORGE L. Jr. — Leaksville
Education

HENNESSEY, JOHN F. — Lake Charles, La.
Geography

HUNTLEY, LARRY D. — Springfield, Pa.
Music Education

JACOBS, FRED A. — Bolton
Business Administration

JENKINS, CHARLES R. — Rockingham
Education

JOYNER, JUDITH A. — Rocky Mount
Business Education

KAYLOR, AILLENE S. — Arlington, Va.
Psychology

KAYLOR, ROBERT W. — Wilmington
Political Science

KILLIAN, PAUL W. Jr. — Jacksonville, Fla.
Psychology

LANDRY, FERNAND A. Jr. — Charlestown, W. Va.
Psychology

LAUB, CHARLIE G. — Midway Park
Psychology

LETCHWORTH, JOHN W. — Rocky Mount
Business

LINEBERRY, PAUL F. Jr. — Wilmington
Music Education

DR. JOHN HOWELL ASSUMES POST OF ACADEMIC DEAN.

MALLORY, JAMES D. Jr. — Plymouth
Business

MANN, JAMES L. — Sanford
Mathematics

MATSON, JOHN D. — Hollywood, Fla.
Psychology

MELTZER, MARK — Rockaway, N.Y.
History

MERRITT, JAMES F. — Wake Forest
Biology

MEWBORN, EVANGELINE C. — LaGrange
Physical Education

MULL, GARY R. — Morganton
Business

NEVILLE, DOROTHY A. — Chapel Hill
History

NORWOOD, CHARLES L. — Greenville
Physical Education

PADGETT, DIANA G. — Art — Asheville

PHARR, CARRIE D. — Guidance — Myrtle Beach, S.C.

PHARR, CLARENCE C. — Mathematics — Charleston, W. Va.

REEL, JOHN C., JR. — Business Administration — Greenville

RESSEGUIE, GEORGE — Business — Sanford

ROWE, CLAIBORNE C., JR. — Business Administration — Ahoskie

SANSOM, SHERIAN — Education — Greenville

SIMEON, JAMES R. — Physical Education — High Point

GRADUATES

SITTON, HOWARD T., JR. — Psychology — Hendersonville

SMITH, EMMETT G. — Business — Liberty

STANDAHL, JERRY J. — Mathematics — Reidsville

STEINBERG, JAY R. — Clinical Psychology — Elimont, N.Y.

STOCKDALE, DENNIS L. — Biology — Greenville

STURZ, CARLE J. — Psychology — Lemon Grove, Calif

THOMPSON, DONALD H. — Guidance — Laurinburg

TRIPP, LUCY G — Psychology — Leaksville

TROGDON, ERNEST W. — History — Asheboro

VAUGHN, JAMES A. — Business — Stokesdale

WALL, JERRY L. — Business Administration — Chilocco, Okla.

WELLS, KELLY A — Psychology — Snow Hill

WESCOTT, COLON W. — Business Administration — Manteo

WEST, RUTH C. — Music — Greenville

WHISENHUNT, MARGARET — Psychology — Greenville

WRIGHT CAROLYN A — History — Portsmouth, Va

Class of 1967

Ben Webb, President; Earle Rutfin, Secretary; Jane Stephenson, Treasurer; Bill Dickens, Vice-President.

Culminating a four-year struggle for the majority, seniors hailed the new era for East Carolina College. For a few, however, graduation symbolized the end of a carefree holiday. To each one, graduation was the beginning of a new way of life. Seniors recalled their underclassman days of college gaiety, campus dates, and comradeship. The past led them to realize that their years as undergraduates were ending, they had seen East Carolina College expand during their years of study here. Now they realized that they also, as the 1967 graduates, must move forward.

AAN, BARBARA J. — Raleigh
Education, B.S.: Student National Education Association.

ABBEY, SIMEON A. — Charlotte
Geography, A.B.: Kappa Alpha, Young Republican Club, Homecoming Committee, Graduate Council.

ADAMS, GLORIA W. — Belmont
Art and Design, B.S.: Society of Interior Design, White Ball Queen 1964, Miss Greensville 1965.

ADAMS, THOMAS N. — Greenville
Art, A.B.: Kappa Alpha, Inter-Fraternity Council, Secretary of Kappa Alpha, Freshman Orientation Chairman.

AHLU'M, ROBERT C. — Wilmington, Del.
Business, B.S.: Delta Sigma Pi.

AIKEN, JULIA M. — Fuguay-Varina
Education, B.S.: Gamma Beta Phi, Association for Childhood Education, Student National Education Association.

ALCOCK, LIONEL F. — Hoburken
Geography, A.B.

ALLEN, JONATHAN C. — Apex
Business, B.S., B.A.: Society for the Advancement of Management.

ALLEN, NANCIE W. — Williamston
English and Library Science, B.S.: Creative Writer's Club.

ALLSBROOK, MICHAEL L. — Rocky Mount
Geography, A.B.: Air Force ROTC.

ALPHIN, WANDA K. — Kinston
Home Economics, B.S.: Home Economics Club, International Relation's Chairman.

ALSTON, EMMA C. — Windsor
Nursing, B.S.

ANDERSON, RALPH E. — Alexandria, Va.
History, B.S.

ANDERSON, WILLIAM B. — Onley, Va.
History, B.S.

ANDOLSON, D. KURT — Alexandria, Va.
Psychology, A.B.: Men's Residence Council.

ANDREWS, ARTHUR — Greenville
Industrial Arts, B.S.: Industrial Arts Club.

ANGELL, MYRON — Mocksville
Science, B.S.

APPLE, JAMES K. — Greensboro
History, B.S.

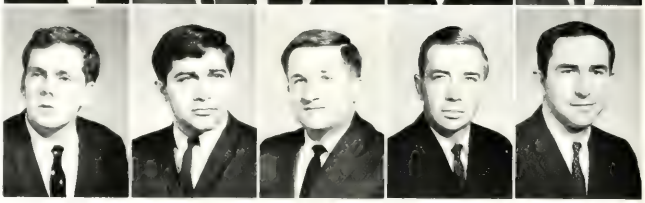

AREFORD, ANN L. — Pittsburg, Pa.
Education, B.S.: Association for Childhood Education, Student National Education Association.

ARLEDGE, MICHAEL P. — Cary
Political Science, A.B.

ARROWOOD, HAROLD A. — Lexington
Geography, A.B.: Pi Kappa Alpha.

ASHLEY, GAYLA L. — Fairmont
Library Science, B.S.: Student Counselor, Library Club, Slay Religious Committee.

ATKINSON, JANE — Yorktown, Va.
Education, B.S.: Marching Pirates, Symphonic Band, Orchestra, Student National Education Association.

ATWELL, MARIAN L. — Chester, Md.
Education, B.S.

AVERSA, ALFONSO R. — New Bern
History, B.S.: Lacrosse Team.

AVERY, JOHN A. — Durham
English, B.S.: Sigma Tau Delta; East Carolinian, News Editor; Student National Education Association.

AVERY, NANCY P. — Morganton
Education, B.S.: Alpha Xi Delta, Student National Education Association.

AYCOCK, DONALD A. — Wilson
Biology, B.S.

BAGWELL, TIMOTHY — Charlotte
Art, A.B.: Legislature Representative; C.U. President; President of National Association of College Unions; *East Carolinian*, Greek Editor; *Buccaneer*, Greek Editor; Theta Chi; President of Inter-Fraternity council; WHO'S WHO IN AMERICAN COLLEGES AND UNIVERSITIES.

BAIN, ERICK BELL — Rocky Mount
Business, B.S.

BAKER, BETTY LOU — Washington
Education, B.S., Phi Beta Lambda, Student National Education Association, Association of Childhood Development, College Union President, Secretary, Student Counselor.

BARBEE, CAROLYN L. — Morrisville
Business Administration, B.S.A., Society for the Advancement of Management.

BARBER, JOSEPH C., JR. — Portsmouth, Va.
Political Science, A.B.; Alpha Phi Omega, President; WECC Radio, General Manager, Business Manager, Broadcasting Guild, Treasurer, Faculty Evaluation Committee, Chairman, Dean's Advisory Council; Circle K Club; WECC Television, Producer Director.

BARDEN, JAMES F. III — Garysburg
Chemistry, B.S.

BARFIELD, ALTON LEROY — Albemarle
Business Administration, B.S.

BARGER, BRENDA CAROL — Lewiston
Business, B.S.; Pi Omega Pi, Secretary; Phi Beta Lambda, President, Secretary; Baptist Student Union; Dean's Advisory Council.

SENIORS

BARGER, DONALD S. — Burlington
Business, B.S.

BARKER, WAYNE MORGAN — Semora
Business Administration, A.B., Louisburg College, Society for the Advancement of Management.

BARNES, JAMES DAVID — Severn
Health and Physical Education, B.S., Pi Kappa Alpha, Physical Education Club.

BARNES, JEAN D. — Wade
Library Science, B.S., Library Club, Vice President, Westminster Fellowship, Student National Education Association.

BARROW, BARBARA S. — Snow Hill
Education, Library Science, B.S.; Library Club.

BARTLETT, MARTHA B. — Bowden
Education, B.S.; Student National Education Association.

BARTLEY, WILLIAM S. — Hubert
Business Administration, B.S.A., Kappa Alpha, Circle K Club, Orientation Counselor, SGA Representative, Men's Judiciary.

BARTS, DARRELL J. — Yanceyville
Education, B.S., Association for Childhood Education, Student National Education Association.

BASNIGHT, SHEILA S. — Manteo
WECC Television, WECC Radio, Playhouse, National Collegiate Players.

BAUERBAND, JOSEPH L. — Durham
Business, B.S.A.; Alpha Kappa Psi, Society for the Advancement of Management.

BAXLEY, HOWARD K. — Wayram
Accounting, A.B.

BEAL, JULIA CAROL — Goldsboro
Art, B.F.A.

BEAL, LARRY ALLEN — Wilmington
Business, B.S.A.; Future Business Leaders Association, Weight-lifting Club, Judo Club.

BEAMAN, PATRICIA C. — Stantonsburg
History, B.S.; Student National Education Association, Young Democrats Club, Angel Flight.

BEAMAN, SUSAN M. — Snow Hill
Education, B.S.

BEARDEN, JOHNNY C. — Salisbury
Industrial Arts, B.S.; Industrial Arts Club.

BEATO, JOSEPH A. — Trenton, N.J.
History, B.S.

BEAVER, DOROTHY A. — Flemington, N.J.
Business, B.S.; Alpha Phi.

BECHT, SUSAN E. — Concord
Biology, B.S.; S.G.A. representative, Chi Beta Phi, Sigma Tau Sigma.

BELL, GLENDA S. — Mount Olive
Education, B.S.: Student Counselor, Association for Childhood Education, Student National Education Association.

SENIORS

BELL, PATRICIA A. — Elizabethtown
Education, B.S.: Student National Education Association.

BELL, SYLVIA J. — Wilmington
Education, B.S.

BEMIS, WILLIAM Y. — Robersonville
Business, B.S.: Math Club, Philosophy Club, Society for Advancement of Management, Student National Education Association.

BENFIELD, WILLIAM J. — Rocky Mount
Business, B.S.: Alpha Kappa Psi, King Youth Fellowship, Karate Club.

BENNETT, BARBARA S. — New Bern
Medical Technology, B.S.

BENNETT, RONALD P. — Ellerbe
Business, B.S.A.

BERINI, DANTE C. — Durham
Business, A.B.

BERLIN, DAVID S. — Wilmington, Del.
Business, B.S.

BEVILLE, ALICE C. — Manassas, Va.
Library Science, B.S.

BISHOP, JANE E. — Bath
Business, B.S.

BLANCHARD, STEPHEN M. — Peoria, Ill.
Geography, A.B.: Air Force ROTC, Concert Choir, Drill Team.

BLAND, MARVIN H. — New Bern
Industrial and Technical Education, B.S.: Industrial and Technical Education Club, vice president.

BLANTON, CARSON Jr. — Roanoke Rapids
Business, A.B.

BLUMER, WILLIAM J. — Raleigh
History, A.B.: Sigma Phi Epsilon, Westminster Fellowship.

BONDS, MARY D. — Williamston
Education, B.S.: King Youth Fellowship, Student National Education Association, Association for Childhood Education.

BONEY, PATRICIA E. — Hamlet
Nursing, B.S.N.: Student Nurses Association.

BOONE, PATRICIA A. — Greensboro
Education, B.S.: Alpha Delta Pi, Student National Education Association, S.G.A. representative, Women's Recreation Association.

BOST, WALTER L. — Clinton
History, B.S.: Sigma Nu, Inter-Fraternity Council, Young Democrat Club.

BOSTIC, BONNIE M. — Stedman
Education, B.S.

BOSTIC, WALTER E. — Warsaw
Math, A.B.: Math Club, Physics Club, Varsity Football.

BOTTOMS, MYRA A — Elm City
Home Economics, B.S.: Home Economics Club

BOWEN, PATRICK K. — Plymouth
Business, B.S.: Student National Education Association, Phi Beta Lambda.

BOWLING, CAROLYN — Henderson
Education, B.S.: Delta Zeta, Association for Childhood Education, Student National Education Association.

BOYD, IRA H. — Plymouth
Chemistry, B.S.: Men's Glee Club, American Chemical Society.

BOYD, JOHN W., Jr. — Charleston, S.C.
History, A.B.

BOYD, REBECCA J. — Goldsboro
Education, B.S.: Student National Education Association, Association for Childhood Education.

BOYKIN, LYNDA H. — Winterville
Nursing, B.S.N.: Student Nurses Association

BOYKIN, W. BEXLEY — Sims
Business, B.S.

BRACKEN, BRENDA P. — Sanford
Education, B.S.: Student National Education Association

BRADFORD, SUSAN E. — Arlington, Va.
Mathematics, A.B.: Modern Dance Club, Phi Sigma Tau.

BRADLEY, SYLVIA D. — Raleigh
Music, B.M.E.: Concert choir, Choral Union

BRANDT, HARRY H. — Long Branch, N.J.
Philosophy, A.B.

BRANN, LORRAINE W. — Snow Hill
Education, B.S.

BRASWELL, CURTIS, E. — Charlotte
Business, B.S.A.: Lambda Chi Alpha, Inter-Fraternity Council.

BREWER, BETTY L. — Kennett Square, Pa.
Business, B.S.

BREWER, FRANK L. — Greenville
Mathematics, A.B.: Air Force ROTC, Arnold Air Society.

BRIGHT, MARY C. — Raleigh
Art, B.F.A.: National Society of Interior Design.

BRITT, REBECCA A. — Mount Olive
Mathematics, B.S.: Chi Beta Phi.

BRITTON, WILLIAM W. — Robersonville
Health, B.S.: Phi Epsilon Kappa, Varsity Baseball, Physical Education Major's Club.

BROADHURST, JANET C. — Wilson
Mathematics, B.S.: Women's Judiciary, chairman; Chi Beta Phi; Kappa Delta Pi; Math Club; WHO'S WHO IN AMERICAN COLLEGES AND UNIVERSITIES.

BROOKS, LORA C. — Durham
Spanish, B.S.

BROOKS, SHEILA A. — Fayetteville
Education, B.S.: Student National Education Association.

BROTHERS, ALICE M. — Elizabeth City
Business, B.S.: Pi Omega Pi

BROWN, DAVID A. — Youngsville
English, B.S., A.B.: *Buccaneer*, Classes Editor, Fine Arts Editor.

BROWN, ELAINE P. — Brunswick, Ga.
Art, B.S.: Delta Pi Delta

BROWN, ELIZABETH B. — Tarboro
Education, B.S.: Association for Childhood Education, Student National Education Association.

BROWN, ERNEST A. — Rockingham
Business, A.B.

BROWN, LAWRENCE A. — Lynchburg, Va.
History, A.B.: *La Cardinal*, editor, Men's Judiciary, Publications Board, Dean's Advisory Council, President's Cabinet.

BROWN, MARY B. — Greenville
Education, B.S.

BROWN, OMETA A. — Reidsville
French, B.S.: Alpha Omicron Pi, Women's Recreation Association, Student National Education Association.

BROWN, REBECCA A. — Rockingham
History, B.S.

BROWN, SAMMY A. — Sanford
Business, B.S.A.: Society for the Advancement of Management.

BUCHHOLZ, EDWARD T. — Greenville
Business, B.S.A.

BUCK, ELBERT T., Jr. — Winterville
Business, A.B.: Delta Sigma Pi, Society for Advancement of Management.

BULLOCK, JIMMIE N. — Fairmont
Education, B.S.: Student National Education Association, Association for Childhood Education, Women's Chorus.

BULLOCK, JUDY K. — Williamston
Education, B.S.: Home Economics Club, Alpha Phi, Women's Judiciary, Aquanymphs.

BUMGARDNER, JOHN M. — Charlotte
Psychology, A.B.: Psychology Club, Judo Club, Skin Diving Club.

BUNN, RUSSELL D. — Goldsboro
Psychology, A.B.: Psychology Club, Judo Club, Skin Diving Club.

BURGDOFER, JERRY E. — Alexandria, Va.
Business, A.B.: Society for Advancement of Management.

BURGESS, WILLIAM L. — Washington
Psychology, A.B.: Psychology Club, Track.

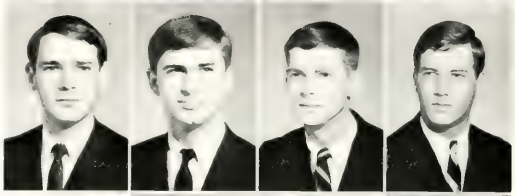

BURNS, ELIZABETH A. — Pittsboro
Business, B.S.: Phi Beta Lambda, Alpha Delta Pi.

BUSH, RONNIE H. — Columbus, Ga.
Music, B.M.E.

BUTLER, CHARLES K. — Charlottesville, Va.
Psychology, A.B.: Psychology Club, Pi Kappa Phi, Air Force ROTC.

BYRD, ESTHER H. — Dunn
Nursing, B.S.N.: Student Nurses Association, Alpha Xi Delta, *East Carolinian*.

BYRD, MARILYN K. — Clarkton
Physical Education, B.S.: Physical Education Major's Club.

BYRD, RETHA F. — Coats
Education, B.S.: Student National Education Association, Women's Recreation Association.

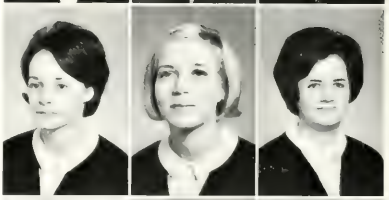

BYRNE, RICHARD L. — Fayetteville
Psychology, A.B.: Air Force ROTC, Delta Sigma Pi, Marching Band.

CALDWELL, JOHNNY M. — Thomasville
Mathematics, B.S.: Math Club.

CAMP, JAMES C. — Pittsboro
Geogtaphy, A.B.: Cheerleader, Lambda Chi Alpha, Legislature representative.

CAMPBELL, MARTHA E. — Rocky Mount
Home Economics, B.S.: Home Economics Club.

CAMPBELL, PATRICIA A. — Burlington
Education, B.S.: Alpha Xi Delta, Student National Education Association.

CARLTON, PENELOPE, V. — Edenton
Education, B.S.: Alpha Phi.

CARMICHAEL, FRANCES C. — Norfolk, Va.
Education, B.S.: Cue Omega, Home Council, Student National Education Association.

CARMINES, CHARLOTTE G. — Hampton, Va.
Education, B.S.

CARNEY, BASIL W., Jr. — Williamsburg, Va.
Physics, A.B.: American Institute of Physics.

CARPENTER, MARY J. — Newport News, Va.
Music, B.M.: Marching Band, Orchestra, Sigma Alpha Iota.

CARSTARPHEN, JOHN, III — Alexandria, Va.
Education, B.S.: Kappa Alpha, Canterbury Club, Vice President.

CARTER, EVELYN S. — Greenville
History, B.S.: History Club.

CASH, SONDRA L. — Franklinton
Music, B.M.E.: Concert Choir, College Singers, Sigma Alpha Iota, President; Chapel Choir.

CASHION, JAMES E., Jr. — Mooresville
Chemistry, A.B.: Phi Kappa Tau, Treasurer.

CAUDLE, RICHARD L. — Charlotte
Art, B.F.A.: Sigma Phi Alpha, Young Republicans Club.

CAYTON, CARL D. — Aurora
Business, A.B.: Society for Advancement of Management.

CHAMBERS, MARTHA J. — Winston-Salem
Physical Education, B.S.: Aquatamphs, President, Modern Dance Club, President, Alpha Phi.

CHANCE, MARY L. — Burlington
Physical Education, B.S.: Alpha Xi Delta, Women's Recreation Association.

CHAPPELL, ANGELA K. — Sunberry
Business, B.S.

CHERRY, JANET A. — Charlotte
Home Economics, B.S.: Delta Zeta, Modern Dance Club, Home Economics Club, Women's Recreation Association.

CHESSON, MICHAEL N. — Creswell
Business, B.S.A.: Society for Advancement of Management, Phi Beta Lambda.

CHRISTENBURY, JUDY M. — Fayetteville
Education, B.S.: Student National Education Association.

CIANFRANI, JOHN C. — Hollywood, Fla.
History, A.B.: Sigma Phi Epsilon.

CLAGETT, WILSON L., Jr. — Gaithersburg, Md.
Business, B.S.A.

CLARK, RAY C. — Greensboro
Geography, A.B.: Sigma Nu, Inter Fraternity Council, Young Republicans Club.

CLARK, RUBY J. — Oxford
Education, B.S.: Association for Childhood Education, Student National Education Association.

CLAYTON, JAMES L. — Newport News, Va.
Industrial and Technical Education, B.S.

CLEMMER, MARION R. — Dallas
Business, B.S.: Student National Education Association.

CLINE, BARBARA C. — Wilson
Nursing, B.S.N.: Nurses Club.

CLOUGH, DAVID N. — Columbia
History, B.S.: Phi Alpha Theta, Arnold Air Society, Air Force ROTC.

CMORIK, JOSEPH F. — New Castel, Del.
Business, B.S.: Society for Advancement of Management.

COBB, RICHARD E. — Edenton
History, B.S.

COBB, VADEN L. — Charlotte
Physical Science, A.B.: Varsity Football.

COCHRAN, RANDOLPH — Chesapeake, Va.
Drama, A.B.: Alpha Psi Omega, WFCC Radio.

SENIORS

COCKMAN, JAMES E. — Rockingham
Business, B.S.: Sigma Nu, Treasurer

COFFIELD, BRENDA A. — Oak City
Education, B.S.: Student National Education Association.

COKER, CHARLES D. — Tarboro
Business, A.B.

COLE, DONALD W. — Siler City
Business, B.S.: Delta Sigma Pi, Vice President, Phi Beta Lambda.

COLE, LENA C. — Fountain
Education, B.S.: Student National Education Association.

COLEMAN, MAURICE A., Jr. — Goodyear, Ariz.
Business, A.B.

COLIE, RUTH C. — La Grange
Education, B.S.: Student National Education Association, Gamma Beta Phi, Association for Childhood Education.

COLLINS, JOHN D. — Hightstown, N.J.
Sociology, B.A.: Chapel Choir, Newman Club, Sociology Club, Tutoring Society.

COLLINS, SYLVIA D. — Elizabeth City
Physical Education, B.S.: Women's Recreation Association.

CONNELL, JOSEPH S., Jr. — Raleigh
Business, B.S.

COOPER, SANDRA L. — Wilson
English, B.S.: Angel Flight.

CORBETT, PHYLLIS A. — Farmville
Music, B.M.E.: Concert Choir, Chapel Choir.

COWART, JOHN W. — Jacksonville
Psychology, A.B.: Math Club, Psychology Club.

COX, BETSY A. — Walstonburg
Education, B.S.: Women's Recreation Association, Women's Glee Club, Student National Education Association, Association for Childhood Education.

COX, CORNELIA I. — Clayton
Education, B.S.: Alpha Delta Pi, Treasurer; Student National Education Association

COX, MARSHALL D. — Dudley
Geography, B.S.

COX, OTTIS G., JR. — Chocowinity
Business, B.S.

CRABTREE, MARTHA A. — Rougemont
English, B.S.: Student Counselor, Baptist Student Union, Student National Education Association.

CRANE, PETER B. — Fayetteville
Health and Physical Education, B.S.

CRAYTON, JAMES E., Jr. — Greensboro
Music, B.M.E.: Marching Pirates, College Union Committee.

CREW, JOHN A. — Morganton
Geography, A.B.: Varsity Football, Pi Kappa Alpha, WHO'S WHO IN AMERICAN COLLEGES AND UNIVERSITIES

CRIBB, BRENDA J. — Raleigh
Psychology, A.B.: King Youth Fellowship, Concert Choir.

CROCKER, LINDA B. — Henderson
Education, B.S.: Student National Education Association, Women's Judiciary, Canterbury Club.

CRUTCHFIELD, RICHARD — Kernersville
Psychology, A.B.: Pre-Med Society, Psychology Club, Men's Residence Council

CUMMINGS, GEORGE W. — Atlantic Beach, Fla.
Chemistry, A.B.: Kappa Alpha, Men's Judiciary Council, Men's Honor Council.

CUMMINS, ROMA L. — Mooresville
English, A.B.: Alpha Xi Delta, Student Counselor.

CUNINGHAM, SYDNEY G. — Winston-Salem
Geography, A.B.: Gamma Theta Upsilon.

DAGENHART, JIMMIE L. — Greensboro
Business A.B.: Kappa Alpha, vice president.

SENIORS

DAMBROSIO, LOUIS A. — Stafford, Pa.
Business, B.S.A.: Alpha Phi Omega, President, Karate Club, *East Carolinian*

DANIEL, ANNE C. — Greenville
History, A.B.: Kappa Delta, *East Carolinian*, Marshal, Sigma Tau Sigma, Chi Beta Phi, Phi Sigma Tau, Philosophy Club, WHO'S WHO IN AMERICAN COLLEGES AND UNIVERSITIES.

DANIELS, JIMMY R. — Rocky Mount
Business, B.S.P.: Varsity Baseball

DARK, LOIS E. — Sanford
Education, B.S.

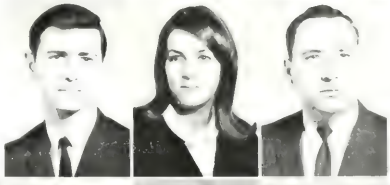

DAVENPORT, ANDREW — Rocky Mount
Mathematics, B.S.: Young Democrats Club

DAVIDSON, TONDRA C. — Statesville
Art, B.F.A.

DAVIS, GARY E. — Pantego
Business, B.S.A.: Air Force ROTC.

DAVIS, JOHN P. — Berlin, Md
Business, B.S.: Circle K.

DAVIS, KATHERINE L. — Faison
Physical Education, B.S.: Women's Recreation Association, President, Physical Education Major's Club.

DAVIS, MARY L. — Smithfield
Education, B.S.: Student National Education Association

DAVIS, SUSAN E. — Summerville, S.C.
Medical Technology, B.S.: Women's Judiciary Council, Dean's Advisory Council, Foreign Films Committee

DAVIS, SUSAN L. — Mount Airy
Music, B.M.E.: Concert Choir.

DAVIS, WILLIAM M. — Northville, N.Y.
History, A.B.: History Club, Young Republican Club.

DAWSON, LINDA S. — Kinston
Education, B.S.

DAY, MARY JANE B. — Jacksonville
History, B.S.

DAY, SANDRA J. — Oxford
Education, B.S.: Delta Zeta, Corresponding Secretary, Young Democrats Club, Women's Chorus, Association for Childhood Education, Student National Education Association

DEAL, JACKIE W. — Pinetops
Business, B.S.A.

DEAL, WILLIAM F. — Statesville
Political Science, A.B.: Appeals Court; Budget Committee, Dean's Advisory Council; Legislature, Speaker; External Affairs, Chairman, Men's Honor Council, Model United Nations, Delegate, WHO'S WHO IN AMERICAN COLLEGES AND UNIVERSITIES

DEAN, HUGH P. — Raleigh
Psychology, A.B.: Pi Kappa Alpha, Treasurer, Inter Fraternity Council; Psychology Club

DEAN, JAMES W. — Greensboro
Business, B.S.

DEAN, RONALD G. — Winston-Salem
Physics and Mathematics, A.B.: King Youth Fellowship, President; National Institute of Physics

DEAN, THOMAS W. — Greensboro
Business, B.S.: Varsity Tennis

DEATON, ELIZABETH A. — Mooresville
Physical Education, B.S.

DeMILLE, FRANK R. — Virginia Beach, Va.
Physical Education, B.S.: Phi Kappa Tau

DEVANE, CHARLES M. — Elizabethtown
Business, B.S.

DICKENS, JUDY A. — Rocky Mount
Biology, B.S. Aquanymphs, Student Education Association, Women's Recreation Association.

SENIORS

DICKENS, WILLIAM I., III — Wilson
Physical Education, B.S.: Inter-Dormitory Council, Circle K, Fellowship of Christian Athletes, Merit Scholar, Lambda Chi Alpha, WHO'S WHO IN AMERICAN COLLEGES AND UNIVERSITIES.

DIDAY, KATHLEEN R. — Damascus, Md.
Physical Education, B.S.: Gymnastic Club.

DILDA, KENNETH W. — Fountain
History, A.B.: Free Will Baptist Fellowship, History Club, Men's Judiciary, Phi Alpha Theta.

DINEEN, MICHAEL J. — Wilmington
Geography, A.B.: Varsity Swimming.

DODD, WILLIAM, C. — Raleigh
Business, A.B.: Delta Sigma Pi, Phi Beta Lambda.

DODDS, LINDA E. — Greenville
Psychology, A.B.: Psi Chi, Gamma Beta Phi, Chi Beta Phi, Phi Sigma Tau, Psychology Club.

DONOHUE, PAUL J. — Wilmington, Del.
Business, A.B.: Karate Team, Diving Coach, Fellowship of Christian Athletes.

DORSEY, DONNA M. — Stroundsburg, Pa.
Nursing, B.S.N.: Alpha Phi; Panhellenic, Treasurer; Student Nurses Association.

DUNN, JENNIE S. — Henderson
Education, B.S.: Student National Education Association, Association of Childhood Education.

EARNHARDT, LINDA K. — Concord
Psychology, A.B.

EARP, MARY A. — Raleigh
Education, B.S.

EASON, THOMAS E. — West Chester, Pa.
Business, B.S.P.: Society for Advancement of Management.

EASON, TIMOTHY G. — Jacksonville
Business, B.S.

EDELEN, DAVID B. — La Plata, Md.
Business, B.S.: Pi Kappa Alpha, Society for Advancement of Management, Phi Beta Lambda, Air Force ROTC.

EDWARDS, AUDREY P. — Williamston
Mathematics, B.S.: Chi Beta Phi.

EDWARDS, CARL A. — Goldsboro
Physical Education, B.S.: Physical Education Major's Club, President, Vice President; Phi Epsilon Kappa, President; Dean's Advisory Council; WHO'S WHO IN AMERICAN COLLEGES AND UNIVERSITIES.

EDWARDS, ELMO T. — Louisburg
Psychology, A.B.

EDWARDS, LINDA C. — Wrightsville Beach
Spanish, B.S.: Alpha Phi, Student Counselor, Orientation Counselor, Panhellenic.

EDWARDS, LISTON G. — Goldsboro
Psychology, A.B.: Pi Kappa Alpha, Psi Chi.

EDWARDS, MARY A. — Polkton
Home Economics, B.S.: Young Democrat Club, Secretary, Home Economics Club; Kappa Delta.

EDWARDS, THOMAS S. — Siler City
History, A.B.

EFLAND, DONALD C. — Ellaven
Business, A.B.

ELKS, LINDA S. — Greenville
English, B.S.

ELLIS, MARGARET D. — Mount Airy
Mathematics, B.S.: Student National Education Association, Math Club.

ELMORE, JOAN B. — Greenville
Education, B.S.: Student Education Association.

ELROD, BARBARA J. — Raleigh
Education, B.S.: Student National Education Association.

EMORY, CHRISTINE S. — New Bern
History, B.S.: Inter-Religious Council, East Carolina Tutorial Society, Student National Education Association.

ENGLEBRECHT, TED D. — Onanock, Va.
Business, B.S.: Delta Sigma Pi, Phi Beta Lambda.

ENNIS, WAYNE L. — Greenville
Political Science, A.B.

EQUILS, JAMES W. — Norfolk, Va.
Business, A.B.: Pi Kappa Alpha, President, Vice-President, Inter-Fraternity Council, Vice-President, Dean's Advisory Council.

ESHAM, DAVID E. — Upper Darby
Business, A.B.

ESSER, MARIAN — Raleigh
Business, B.S.: Alpha Xi Delta, Treasurer, Women's Recreation Association, Phi Beta Lambda.

EUBANKS, LINWOOD G. — Trenton
History, B.S.

EURE, JACQUELINE P. — Gates
Business, B.S.

EVANS, DOROTHY L. — Raleigh
Nursing, B.S.N.: Student Nurses Association, Inter-Religious Council.

EVANS, PATRICIA N. — Greenville
History and English, B.S.: Student National Education Association.

EVANS, SUSAN W. — Edenton
Education, B.S.: Alpha Xi Delta, Recording Secretary, Association for Childhood Education, Vice-President.

EVANS, WILLIAM C., Jr. — Richmond, Va.
Business, B.S.A.

EWELL, GRACE L. — Greenville
Foreign Language, B.S.: *East Carolinian*, Alpha Xi Delta, Student National Education Association.

FALLS, IDA J. — Bessemer City
Nursing, B.S.N.: Student Nurses Association.

FANN, SANDRA L. — Salisburg
Nursing, B.S.N.: Student Nurses Association.

FARIS, JUDY A. — Edenton
Education, B.S.: Student National Education Association, Women's Chorus, Chi Omega, Student Counselor, Orientation Counselor.

FARTHING, MICHELE P. — Alexandria, Va.
History, B.S.: Young Democrats Club, Student National Education Association.

FEDDEMAN, WILLIAM K. — Washington, D.C.
Business, A.B.: Varsity Baseball, Circle K, Theta Chi.

FELTON, LARRY L. — Fuquay
Business, B.S.: Inter-Dormitory Council, Men's Residence Council, Treasurer, Alpha Kappa Psi.

FENNELL, MARY M. — Rocky Point
Home Economics, B.S.: Home Economics Club, Student National Education Association.

FERRIS, LINDA P. — Belhaven
Home Economics, B.S.: Home Economics Club, Student National Education Association.

FERRY, JOHN P. — Penns Grove, N.J.
Business Administration, B.S.: Karate Team, Co-Captain.

FINCH, CHARLIE C. — Henderson
Business Administration, B.S.A.: Alpha Kappa Psi

FINCH, RALPH A. — Sanford
Business Administration, B.S.A.: Pi Kappa Phi, Executive Committee; Freshman Tennis.

FISHER, BETTY J. — New Bern
Education, B.S.: Student National Education Association, Association for Childhood Education, Student Counselor.

FISHER, CYNTHIA — Springfield, Va.
Education, B.S.: Church College of Hawaii, Student National Education Association.

FITCH, MOLLIE — Gordonsville, Va.
Sociology, A.B.: Sociology Club, Tutorial Society.

FITZGERALD, DOUGLAS H. — Wilson
Music, B.M.: Phi Mu Alpha, Vice President, School of Music Forum; Symphonic Band, President

FLETCHER, HARRIET L. — Burlington
English, B.S.: Alpha Delta Pi.

FLOWERS, JAMES C. — Richmond, Va.
History, B.S.: Alpha Phi Omega, Secretary.

FLOYD, MARY J. — Fairmont
Business Education, B.S.

FORBES, EDE H. — Clinton, S. C.
Education, B.S.: Kappa Delta, Panhellenic Representative, Women's Day Student Senator, Marshal, Student National Education Association.

FORD, ANTHONY T. — Williamsburg, Va
Art, A.B.: Sigma Phi Epsilon.

FOSTER, CHARLES D. — Advance
Political Science, A.B.: Theta Chi

FOUSHEE, MICHAEL C. — Newport News, Va
History, A.B.: Christopher Newport College, Theta Chi

FRACHER, GRETCHEN A. — Waynesboro, Va
Psychology, A.B.: Saint Mary's Junior College, Sigma Sigma Sigma, Panhellenic Council, Vice President, Psychology Club

FRANKLIN, JAMES T. — Raleigh
Business, B.S.: Lambda Chi Alpha, Rituals, Men's Judiciary, Attorney General, Chairman; Men's Honor Council Chairman; Dean's Advisory Council; Men's Glee Club, WHO'S WHO IN AMERICAN COLLEGES AND UNIVERSITIES.

FRANKS, DONALD R. — Goldsboro
Spanish, B.S.

FRAZIER, DAVID C. — Raleigh
Business Administration, B.S.: Pi Kappa Phi, Chaplain Air Force ROTC.

FREIDOG, FRANK F. — Winston-Salem
Education, B.S.

FRITZ, IVEY J. — Goldsboro
Grammar Education, B.S.: Alpha Omicron Pi, President; C.U. Social Chairman; Women's Recreation Association Student National Education Association; Woman's Judiciary Representative.

FRYE, MICHAEL W. — Greensboro
History, A.B.: History Club, Phi Alpha Theta

FULLER, JOHN P. — Virginia Beach, Va.
Political Science, A.B.: Theta Chi, Foreign Relations Club, Psychology Club, Pre-Law Society.

GAINEY, GLENDA V. — Rockingham
Art, B.S.

GARBETT, EARL W. Jr. — Richmond, Va
Physical Education, B.S.: Varsity Track Team

GARDNER, THOMAS M. — Richmond, Va.
Science, A.B.: Baptist Student Union.

GARRARD, ANNE C. — Madison, N.J.
Nursing, B.S.N.: Student Nursing Association

GENTRY, MARY A. — King
Home Economics, B.S.: Home Economics Club, Women's Judiciary Council, Alpha Omicron Pi, Student National Education Association.

GEORGE, BARBARA H. — Richmond, Va
Art and Interior Design, A.B.: National Society of Interior Design.

HOMECOMING ACTIVITIES HIGHLIGHT FOUR SEASONS.

GIDDINGS, BARRY M. — Washington
Mathematics, A.B., Math Club, Physics

GIFFORD, RICHARD O. — Hyatts, Md.
Health and Physical Education, B.S., Varsity Baseball, Intramural Athletics, President

GILLEN, WILLIAM L. — Norfolk, Va.
Business, B.S.A.

GILLIAM, ANNE S. — Durham
History and English, B.S., Spring Fine Dorm, Pi Alpha Lambda, Student Committee for Merit Scholar

GILLIS, WILLIAM J. — Fayetteville
Business, A.B.

GODDARD, SAMUEL T., Jr. — Greenville
Industrial Arts, A.B.

GODWIN, ROSE M. — Goldsboro
Education, B.S., Student National Education Association

GOFORTH, JOHNNY M. — Kannapolis
Music, B.M., Concert Choir

GOINS, FRANKLIN W. — Robersonville
Business, B.S.A.

GOINS, SHERRY G. — High Point
History, B.S., Women's Judiciary, Student Counselor, Orientation Counselor, History Club, Secretary

GOLD, REBECCA J. — Greenville
Mathematics, B.S., Marshal, Math Club, Special Events Committee, Student National Education Association

GOODEN, WILBUR A. — Woodside, Del.
Business, B.S., Economics

GOODING, EVA M. — Elizabeth City
History, B.S., Mortarboard, Pi Kappa Lambda, Student Counselor, History Club, Women's Glee Club, Organizations Coordinator, Beta Phi, Pi Alpha Theta

GOODMAN, ROBERT A. — Manassas, Va.
Political Science, A.B., Varsity Football, Air Force ROTC, Arnold Air Society, Men's Residence Council, Lambda Chi Alpha

GOULD, LINDSEY M. — Raleigh
Political Science, A.B., Pi Kappa Lambda, Men's Honor Council, Law Society, Philosophy Club, Society for the Advancement of Management.

GRAHAM, GARY C. — Greensboro
Mathematics, A.B.

GRAHAM, JANICE R. — Greensboro
[illegible]

GRANDOLFI, LYNN Y. — Lexington
Art, B.S., [illegible] Club.

GRANT, LINWOOD H. — Stony Springs
[illegible]

GRAY, MERICE A. — Newport
[illegible]

GREEN, LISA — Norfolk, Va.
[illegible] WHO'S WHO IN AMERICAN COLLEGES AND UNIVERSITIES

GREGG, GERALD B. — Chevy Chase, Md.
Business, B.S.A., [illegible]

GREGG, JOHN K. — Chevy Chase, Md.
History, A.B.

GREGORY, DAVID B. — Shrewsbury
Business, A.B.

GREGORY, WILLIAM E. — Wilson
Geography, B.S. Freshman Baseball, Air Force ROTC, Orientation Counselor, Inter dormitory Council.

GREINER, BARRY L. — West Chester, Pa.
Accounting, B.S.A.: Society for the Advancement of Management.

GRIFFIN, CAROL E. — Fairmont
History, B.S.: Gamma Beta Phi, Student National Education Association.

GRIFFIN, CAROLYN J. — Edenton
Nursing, B.S.N.: Student Nursing Association, Canterbury Club.

GRIFFIN, WILLIAM B. — Durham
Accounting, B.S.P.: Alpha Kappa Psi.

GRIMES, MARY P. — Lexington
Elementary Education, B.S.: Sigma Sigma Sigma, Student National Education Association, Orientation Counselor.

GRISSON, CHARLES E. — Henderson
Business, B.S.: Alpha Kappa Psi.

GRUBBS, JOHN W. — Winston-Salem
History, B.S.: Young Democrats, Kappa Alpha Order, Elections Committee, Varsity Cheerleader.

GUIN, MARY N. — Thomasville
Physical Education, B.S.: Student National Education Association, *Buccaneer*, Dormitory President, Women's Judiciary, Physical Education Majors Club.

GULLEY, THOMAS L. — Tarboro
History, B.S.

GURGANUS, MARCIA A. — Greenville
Grammar Education, B.S.

GUY, HARRY D. — Calypso
Physical Education, B.S.

HALL, JOHN C. — Kenansville
Science, A.B.: Phi Beta Lambda.

HALL, THELMA K. — Youngsville
Business, B.S.: Women's Glee Club, Young Democrats Club, Pi Omega Pi, Phi Beta Lambda, Alpha Delta Pi.

HAMILTON, LINDA R. — Houston, Tex.
Biology, B.S.

HAMILTON, MICHAEL G. — Ocean City, N.J.
Physical Education, B.S.

HAMILTON, WILLIAM R. — Beaufort
Geography, B.S.

HANCHEY, CLARA J. — Dudley
Nursing, B.S.N.: Student Nursing Association.

HANSEN, WALFRED J. — New Bern
Mathematics, B.S.

HARDEE, DANIEL E. — Greenville
Industrial and Technical Education, B.S.

HARDISON, CLIFTON L. — Seven Springs
Mathematics and Library Science, B.S.: Math Club, Library Club.

HARDISON, NEAL F. — Deep Run
Library Science, B.S.: Math Club, Library Club.

HARMON, WILLIAM K. — Onley, Va.
Accounting, A.B.

HARRELL, CHARLIE R. — Tarboro
Business, B.S.A.: Alpha Kappa Psi, Inter-Dormitory Council.

HARRELL, SANDRA F. — Macclesfield
Geography, B.S.: Student National Education Association, Math Club.

HARRINGTON, DONNA T. — Pineville
Primary Education, B.S.

HARRINGTON, MARION R. — Greenville
Science, A.B.: Air Force ROTC, Arnold Air Society.

HARRIS, ALETIA D. — Rocky Mount
Primary Education, B.S.: Chi Omega, Student National Education Association

FIFTY-TWO COEDS COMPETE FOR HOMECOMING QUEEN.

HARRIS, DOLORES R. — Greenville
Mathematics, B.S.; Math Club

HARRIS, MATHRA T. — Aydlett
Education, B.S.

HARRISON, JOHN L. — Wilmington
Political Science, A.B.; Pi Kappa Alpha; Letter Frat; [illegible]

HASKINS, RICHARD P. — Raleigh
Sociology, A.B.; Hebrew Fellowship; President, Lutheran Students

HATCHER, JAMES R. — Draper
Geography, A.B.

HATLEY, GUY L. — Kannapolis
Music, B.M.E.; Concert Choir

HAWKINS, JOHN O. — Mebane
Business, B.S.A.

HAYWORTH, CHARLOTTE S. — Asheboro
Art, A.B.; Kappa Delta, Panhellenic, National Society of Interior Design

HAZELTON, BILLIE P. — Fanwood, N.J.
Education, B.S.; Student National Education Association

HEATH, CHARLES L. — Kinston
Business, B.S.

HEATH, LINDA M. — New Bern
Education, B.S.; Student National Education Association

HECKMAN, GEORGE H., III — Graham
Industrial Arts, B.S.; Circle K, Epsilon Pi Tau, Industrial Arts Club.

HELMS, HUGH D. — Morganton
Business, B.S.

HELMS, JANE A. — Raleigh
Education, B.S.; Alpha Delta Pi, President; Sigma Alpha Iota, Chapel Choir. WHO'S WHO IN AMERICAN COLLEGES AND UNIVERSITIES

HENDRICKS, WALTER F. — Richmond, Va.
English, A.B.; *East Carolinian*, News Editor, Associate Editor; Young Democrat Club, President; Dean's Advisory Council; Canterbury Club

HENDRIX, JUDY G. — Hickory
Education, B.S.; Student National Education Association, Women's Chorus.

HENRY, SARA V. — Rockingham
Physical Education, B.S.; Physical Education Majors Club, Young Democrat Club, Marching Pirates.

HERNDON, SIDNEY M. — Bynum
Physical Education, B.S.; Physical Education Majors Club

HERRING, VARO F. — Mount Olive
Education, B.S.; Gamma Beta Phi, Women's Chorus, Library Club, Student National Education Association, Baptist Student Union

HESTER, DORIS F. — Dublin
Education, B.S.; King Youth Fellowship

HICKEY, THOMAS D. — South Boston, Va.
Business, B.S.; Alpha Phi Omega, Varsity Track, Young Republican Club

HICKS, JUDITH L. — Richmond, Va.
Health and Physical Education, B.S.; Women's Recreation Association.

HICKS, NANCY G. — Raleigh
Education, B.S.; Chi Omega; Student National Education Association, *East Carolinian*

HIGNITE, RONALD E. — Greenville
Spanish and English, A.B.; Varsity Tennis, Varsity Baseball, Pi Kappa Phi.

HILLIARD, CAROLYN S. — Zebulon
Education, B.S.; Student National Education Association, Association for Childhood Education.

HILTON, JOSEPH T., II — Greenville
Health and Physical Education, B.S.; Football, Track; Physical Education Majors Club; North Carolina Association for Health, Physical Education and Recreation

HINSON, CLEO P. — La Grange
Education, B.S.

HOBBS, JOYCELYN R. — Hertford
Home Economics, B.S.; Home Economics Chapter, President, Vice-President; Angel Flight, Administration Officer, Clerking; Student National Education Association; Baptist Student Union. WHO'S WHO IN AMERICAN COLLEGES AND UNIVERSITIES.

HOBGOOD, REBECCA S. — Durham
Psychology, A.B. *East Carolinian*, Layout Editor, Associate Editor, Psychology Club.

HOCUTT, CATHERINE J. — Fayetteville
Business, B.S.: Student Counselor.

HOELL, HENRY W. Jr. — Greenville
Business, B.S.A.

HOGG, OAKLEY W. Jr. — Gloucester, Va
History, A.B.: Sigma Phi Epsilon, Vice President, President, Inter-Fraternity Council, President; Dean's Advisory Council.

HOLLINGSWORTH, PEGGY C. — Greenville
English, B.S.: Sigma Tau Delta, Vice President; Student National Education Association

HOLSON, JOSEPH F. Jr. — Georgetown, Del.
Biology, B.S.: Circle K.

HOLT, EDWINA F. — Princeton
Home Economics, B.S.: Home Economics Club.

HOLT, JAMES L. — Greenville
Music, B.M.: Men's Glee Club, Concert Choir, Phi Mu Alpha, Varsity Band, Symphonic Band

HONDROS, PETE A. — Winston-Salem
Education, B.S.: Sigma Nu, President.

HONEYCUTT, CAROL A. — Lexington
Music, B.M.E.: Sigma Alpha Iota, Secretary; Marching Pirates; Concert Band, Concert Choir.

HOOT, MARTHA P. — Greenville
Education, B.S.: Sigma Sigma Sigma, Student National Education Association.

HORNE, JO ANNE — Greenville
Business, B.S.A.

HOUSE, TRILLIS G. — Ayden
French and English, B.S.: Student National Education Association, Sigma Pi Alpha, Gamma Beta Phi, Free Will Baptist Youth Fellowship

HOUSTON, FRANCIS B., Jr. — Washington
Education, B.S.: Men's Glee Club.

HOWARD, EDNA G. — Pink Hill
Mathematics, B.S.

HOWARD, THOMAS R. — Wilson
Political Science, A.B.: Young Republicans Club.

HOWERTON, OVELIA K. — Winston-Salem
Home Economics, B.S.: Home Economics Club, Debate Team, Angel Flight, Student Counselor.

HRUSLINSKI, ELEANOR M. — Burlington
Education, B.S.: College Union, President, Alpha Phi; Association for Childhood Education.

HUDGINS, EDWARD A. Jr. — Greenville
Science, A.B.: Men's Residence Council, Sigma Tau Sigma, Circle K, Men's Honor Council, Delta Sigma Pi, Phi Beta Lambda, Dean's Advisory Council, Westminster Fellowship; WHO'S WHO IN AMERICAN COLLEGES AND UNIVERSITIES.

HUDSON, BYRON A. — Richmond, Va.
Art, A.B.: Alpha Delta Pi, National Society of Interior Design.

SENIORS

HUDSON, WILLIAM M. — Greensboro
Education, B.S.: Student National Education Association.

HUGHES, PATRICIA L. — Durham
Education, B.S.: Women's Glee Club, Student National Education Association.

HUMPHREY, MARTHA D. — Kinston
History, B.S.: Student Counselor, Gamma Beta Phi.

HUMPHREY, WALTER E. — Kinston
Business, A.B.

HUNNICUTT, ETTA P. — Durham
Education, B.S.: Student National Education Association.

HUNNICUTT, JOSEPH W. [illegible]
[illegible]

HUNNINGS, HAZEL M. Grantsboro
[illegible]

HUNT, JOHN I. [illegible]
[illegible]

HUNT, MAMIE L. [illegible]
[illegible] National Education Association, Asso[illegible]

HUNTER, FRANCES I. Elizabeth City
[illegible]

HUSSEY, DOROTHY A. West End
[illegible]

INGRAM, SANDRA K. Goldsboro
Education, B.S.

IPOCK, INA I. New Bern
[illegible]

IPOCK, JULIA A. New Bern
Art, B.S.

IRVIN, NANCY I. Blackwood, N.J.
Physical Education, B.S.

JACKSON, EMMA J. Autryville
English, B.S.; Student National Education Association, Women's Chorus.

JACKSON, FLOYD A. Dunn
Business, A.B.; Kappa Youth Fellowship President.

JACKSON, GLORIA J. Petersburg
Education, B.S.; Student National Education Association, Association for Childhood Education.

JACKSON, MACK D. Jackson
Biology, B.S.

JACKSON, MARY D. Wade
Business, B.S.

JACKSON, MICHELE A. Ayden
History, B.S.; Student Counselor.

JACKSON, VIRGINIA E. Rocky Mount
Education, B.S.; Modern Dance Club, Student National Education Association.

JAMES, LAWRENCE A. Elizabeth City
Music, B.M.E.; Phi Mu Alpha, Karate Club, Marching Pirates.

JANES, MARGARET L. Flushing, N.Y.
Elementary, B.S.; Aquatrimphs, Women's Recreation Association, Student National Education Association.

JENKINS, ALBERTA Jacksonville
Education, B.S.; *The Rebel*, Student Counselor, Gamma Beta Phi, Student National Education Association.

JENNINGS, JAMES A. Statesville
Business, B.S.; Men's Judiciary Council, Young Republicans Club.

JOHNSON, ASHELY A. Liberty
Industrial Arts, B.S.; Pi Kappa Alpha, Epsilon Pi Tau, Industrial Arts Club.

JOHNSON, DAVID R. Evergreen
Science, A.B.; Alpha Phi Omega, Secretary, Library Club, Music Club, Men's Residence Council.

JOHNSON, FRANCES K. Grifton
Education, B.S.; Wesley Foundation, President, Trustee Committee, Student National Education Association.

JOHNSON, JANIE I. Chesapeake, Va.
English, A.B.

JOHNSON, JEANNE Lillington
Elementary, B.S.; Angel Flight, Student National Education Association.

JOHNSON, MARY I. Morganton
Nursing, B.S.N.; Student Nurses Association.

JOHNSTON, BRUCE W., Jr. Downingtown, Pa.
Business, B.S.; Sigma Pi.

SCHOOL OF NURSING GETS NEW QUARTERS.

JOHNSTON, FRANKLIN B. — Washington
Political Science, A.B.: Law Society; Canterbury Club, Phi Kappa Phi, Model United Nations, Secretariat.

JOHNSTON, WILLIAM M. — Greenville
Business, B.S.A.: Orientation Counselor; Kappa Alpha, Treasurer.

JONES, JANE P. — Goldston
English, B.S.

JONES, JIMMY L. — Williamston
Business, B.A.

JONES, JOHN T. — New Bern
History, B.S.: Chapel Choir.

JONES, KAY F. — Smithfield
English, B.S.: Student National Education Association.

JONES, LILLIAN T. — Greenville
History, B.S.: History Club, Delta Sigma Theta.

JONES, SUE T. — Jacksonville
Education, B.S.: *Rebel*, Student National Education Association, Gamma Beta Phi.

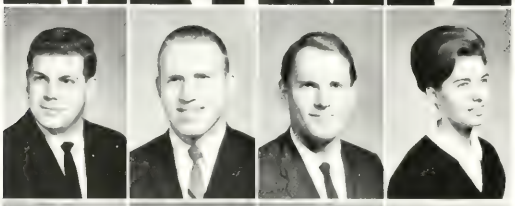

JONES, WILLIAM R. — Wilmington
Industrial Arts, B.S.

JORDAN, LARRY M. — Apex
History, B.S.

JORGENSEN, LAYNE W. — Greenville
Physical Education, B.S.

JOYNER, ANNE H. — Greenville
Education, B.S.

JOYNER, ELLEN G. — Sunbury
Education, B.S.: Student National Education Association.

JOYNER, MARY C. — Rocky Mount
Education, B.S.: *Buccaneer*, Editor-in-Chief, Organizations Editor; Publicans Board; *The Key*; Budget Committee; Chief Marshal; Baptist Student Union; Gamma Beta Phi, President; Student National Education Association; WHO'S WHO IN AMERICAN COLLEGES AND UNIVERSITIES.

KEARNEY, MARY K. — Goldsboro
Education, B.S.: Association for Childhood Education, Student National Education Association.

KEENE, JESSIE M. — Four Oaks
History, B.S.: Kappa Delta, Student Counselor, Student National Education Association.

KEIBER, ROBERT J. — Kearny, N.J.
Art, B.S.: Sigma Nu.

KELLER, LAUREN C. — Alexandria, Va.
Art, A.B.: Alpha Phi, President, Aquanymphs.

KELLEY, FRANCES A. — Hickory
History, B.S.: Delta Zeta, Secretary; Women's Judiciary; Young Democrats Club, Student National Education Association.

KELLY, JERRY M. — Sanford
History, B.S.: Gamma Beta Phi.

KENNEDY, JOYCE C. — Enfield
Education, B.S.: Student National Education Association.

KERLIN, ROBERT B. — Bradebton, Fla.
Business, A.B.: Circle K, Bachelor Club, Theta Chi, Elections Chairman, Budget Committee.

KILLIAN, MARY G. — Wilmington
Education, B.S.: Student National Education Association.

KIMSEY, JAMES R. — Murphy
Political Science, A.B.: Student Government—Treasurer, Summer School President; Presidential Cabinet; Secretary of Finance; Law Society, President; Model United Nations, Secretary General, Academic Forum; Rules Committee of Student Legislature; Men's Honor Council; Associated Arts Board; WHO'S WHO IN AMERICAN COLLEGES AND UNIVERSITIES.

KINCAID, BILLY F. — Greensboro
Business, B.S.A.

KING, RAY W. — Kernersville
Psychology, A.B.

KING, REBECCA L. — Wallace
Home Economics, B.S.: Home Economics Club, Student National Education Association.

KINGREE, RICHARD A. — Mount Crawford, Va.
Psychology, A.B.: Psychology Club, Science Club.

KINZIE, MICHAEL A. — Bridgewater
Music, B.M.E.: Phi Mu Alpha, Mosaics, Pirates Orchestra, Symphonic Band.

KIRBY, CAROL R. — Mount Olive
English, B.S.: Sigma Tau Delta, Student Counselor, Student National Education Association.

KIRKMAN, ROBERT L. — Greensboro
Business, B.S.A.: Delta Sigma Pi, Secretary.

KIVETT, BARBARA B. — Asheboro
Education, B.S.: Student National Education Association.

KNIGHT, CORNELIA B. — Hatteras
Education, B.S.: Young Democrats Club.

KNIGHT, HARRY P. — Richmond, Va.
Psychology, A.B.: Men's Residence Council, Vice President; Philosophy Club, Psychology Club.

KNIGHT, JANICE G. — Hampton, Va.
Education, B.S.: Marching Pirates, Student Counselor, Student National Education Association.

KNOTT, MARY A. — Wendell
French, B.S.: Delta Zeta, Student Counselor, Student National Education Association.

KOGELMAN, MARILYN D. — Alexandria, Va.
English, B.S.: Women's Judiciary, Sigma Sigma Sigma.

KORNEGAY, SARAH P. — Goldsboro
Physical Education, B.S.: Physical Major's Club, Women's Recreation Association.

KRIMMINGER, TAMARA A. — Midland
Art, B.S.

LAMBETH, BEN A. — Edenton
Political Science, A.B.

LANCASTER, DIANE — Pinetops
Education, B.S.: Student National Education Association, Secretary; Baptist Student Union, Treasurer; Association for Childhood Education.

LAND, JAN E. — Taylorsville
Education, B.S.: Student National Education Association, Association for Childhood Education.

LANDSPERGER, NANCY T. — Norfolk, Va.
Education, B.S.

LANE, ROBERT N., Jr. — Arlington, Va.
Business, B.S.: Men's Honor Council, Attorney General; Men's Residence Council, Secretary, Vice President; Lambda Chi Alpha.

LANGDON, WALTER T. — Four Oaks
Physics, Education, B.S.: Physical Education Major's Club, Varsity Baseball.

LANIER, MARTHA J. — Asheboro
Education, B.S.: Student National Education Association.

LASLEY, MARGARET R. — Draper
Psychology, A.B.: Alpha Phi, Women's Recreation Association.

LEARY, SANDRA F. — Shiloh
Mathematics, B.A.: Math Club.

LEE, MARGARET A. — Washington
Education, B.S.: Delta Zeta, Student National Education Association; Association for Childhood Education.

LEE, SIMEON R., III — Charlotte
Business, B.S.

LEE, VIRGINIA — Fayetteville
Education, B.S.: Association of Childhood Education, Student National Education Association.

LEIGH, JULIA A. — Tarboro
Education, B.S.: Student National Education Association, Association for Childhood Education.

LEONARD, LUTHER G. — Louisburg
Business, A.B.: Phi Beta Lambda, Phi Sigma Pi, President, Alpha Kappa Psi; WHO'S WHO IN AMERICAN COLLEGES AND UNIVERSITIES.

LETCHWORTH, DOROTHY A. — Farmville
Business, B.S.: Young Democrats Club.

LEVINE, ROBERT R. — Canton
History, A.B.

LEWIS, ALEXANDER J. — Bethes
Industrial and Technical Education, B.S.: Epsilon Phi Tau, President, Industrial and Technical Education Club, Treasurer.

LEWIS, BONITA D. — Henderson
Education, B.S.: Delta Zeta, Orientation Counselor, Student National Education Association, Association for Childhood Education.

LEWIS, JAMES D., Jr. — Thomasville
Business, B.S.P.

LEWIS, MICHAEL W. — Fayetteville
Education, B.S.

LEWIS, SARA L. — Wilson
Home Economics, B.S.: Home Economics Club, Student National Education Association.

LEWIS, VICKIE C. — High Point
Education, B.S.: Student National Education Association.

LINCOLN, JANE E. — Taunton, Mass.
Education, B.S.: Student National Education Association, Aquanymphs, Young Republican Club.

SENIORS

LINEBERRY, JANE B. — Asheboro
Education, B.S.: Student National Education Association, Symphonic Band, Marching Pirates, Student Counselor.

LIPPINCOTT, MARY M. — Chatham, N.J.
Education, B.S.: Aquanymphs.

LORD, DALE S. — Raleigh
Nursing, B.S.N.: Women's Recreation Association, Aquanymphs.

LOVE, LYNDA G. — Kinston
Education, B.S.: Alpha Xi Delta, President, Women's Judiciary, Association for Childhood Education.

LOX, KAREN A. — Roanoke, Va.
English and French, A.B.: Kappa Delta, Drama Club, Sigma Tau Delta, Sigma Pi Alpha.

LUCAS, ALICE D. — Halifax
Psychology and Sociology, A.B.

LUCAS, ELIZABETH B. — Washington
English, and Library Science, B.S.

LUPTON, ROY H., Jr. — Lowland
Physical Education, B.S.: Phi Epsilon Kappa, Air Force ROTC.

LUTON, MATTIE Y. — Elizabeth City
Education, B.S.

LUTON, PEGGY A. — Elizabeth City
English, B.S.: Student National Education Association.

MADRE, JAMES L. — Elizabeth City
Psychology, A.B.: Men's Glee Club, WECC.

MAHON, PATRICIA A. — Kendall Park, N.J.
Science, A.B.: General Electric College Bowl, American Chemical Society.

MALINSKY, MICHAEL A. — Lumberton
Physical Education, B.S.: Varsity Baseball, Varsity Golf, Lambda Chi Alpha, Physical Education Major's Club.

MANCINI, RAYMOND L. — Wilmington, Del.
Business, B.S.: Delta Sigma Pi.

MARCH, JACQUELINE — Franklin, Va.
Geography, B.S.

MARKS, PHYLLIS C. — Henderson
Home Economics, B.S.; Home Economics Club

MARMORATO, ANNE I. — Burlington
Education, B.S.; Alpha Xi Delta, Student National Education Association, *Buccaneer*, Women's Recreation Association

MARTIN, KAREN I. — Greenville
Psychology, A.B.; Alpha Delta Pi, Historian, Women's Judiciary, Psychology Club, Panhellenic

MASON, VANCE G. — Morehead City
Business Administration, A.B.

MATHER, JAMES P. — Virginia Beach, Va.
Spanish, A.B.; Pi Kappa Phi, Secretary, Warden, Debate, Homecoming Committee, Intertraternity Council

MATTHEWS, ELIZABETH A. — Roanoke Rapids
Art, B.S.; Chi Omega, Orientation Counselor

MATTHEWS, GEORGE T., JR. — Farmville
Busines, B.S.A.; Delta Sigma Pi, Treasurer, Phi Beta Lambda

MAUNEY, GARY L. — Shelby
General Business, A.B.

MAY, GEORGE S. — Rocky Mount
Mathematics, Physics, B.S.

McAULEY, BRENDA L. — Ellerbe
Home Economics, B.S.; Home Economics Club

McBRIDE, VANCE M., Jr. — Hickory
Industrial Technology, B.S.; Industrial Arts Club, Reporter

McCALLUM, CARLTON L. — Carthage
Political Science, B.S.

McCLEES, ROBERT W. — Williamston
Political Science, B.S.

McCLENNY, MARIE D. — Goldsboro
Elementary Education, B.S.; Student National Education Association

McCOTTER, PATRICIA H. — Newton
Mathematics, B.S.; Chi Beta Phi

McDANIEL, FRANCES E. — Trenton
English, B.S.; Young Democrat Club, Sociology Club, North Carolina English Teacher's Association.

McDONALD, LINDA D. — Wilmington
Music, B.M.E.; Sigma Alpha Iota, Choral Union, Marching Pirates, Symphonic Band, Symphony Orchestra, Theater Orchestra

McGHEE, ELIZABETH C. — Newport News, Va.
Music, B.M.; East Carolina Playhouse, Choral Union, Sigma Alpha Iota.

McGUIRE, BUREL J. — High Point
Music, B.M.; Chapel Choir, Men's Glee Club

McHORNEY, SAMUEL J. — Washington
Geography, A.B.; Alpha Phi Omega, Men's Glee Club

McINTYRE, LUCY W. — Rockingham
Music, B.M.E.; Choral Union, Concert Choir, East Carolina Playhouse.

McLAWHORN, MARIAN N. — Grifton
Accounting, B.S.

McCEAN, ANN M. — Grifton
Education, B.S.; Student National Education Association, Association for Childhood Education, Library Science Club

MEASAMER, WESLEY F., Jr. — Sanford
Accounting, B.S.; Sigma Phi Epsilon

MEDFORD, CAROLYN F. — Clinton
Business Administration, B.S.; Student National Education Association, *Buccaneer*, Orientation Counselor

MEDLIN, THOMAS E. — Durham
Business Administration, B.S.; Alpha Kappa Psi, Karate Team

MELTON, WOODROW D., Jr. — Hubert
Mathematics, B.S.; Physics Club, Math Club Gamma Beta Phi

MERCER, JUDY F. — Wilson
Education, B.S.: Delta Zeta, Association for Childhood Education, Student National Education Association, Orientation Counselor.

MERRITT, TERRY L. — Fayetteville
Business, B.S.: Delta Sigma Pi, Phi Beta Lambda.

MEYERS, VERNON L. — Glen Allen, Va.
Business, B.S.A.: W.W.W.S. Radio.

MILLER, CHARLES E. — Rowland
Business, B.S.P.: Phi Beta Lambda.

MILLER, GILBERT C. — Wilmington
Sociology and Psychology, A.B.: Sigma Phi Epsilon, Psychology Club, Sociology Club.

MILLER, MARY L. — Beaulaville
Business, B.S.A.

MITCHELL, FREDERICK P. — West Chester, Pa.
Business, B.S.

MITCHELL, GERALD A. — Largo, Fla
Psychology, A.B.

MITCHELL, JOAN L. — Greensboro
Education, B.S.: Student National Education Association.

MOBLEY, BARBARA J. — Robersonville
Business, B.S.: Phi Beta Lambda, Pi Omega Pi.

MODLIN, MARY C. — Carthage
Music Education, B.M.E.: Concert Choir, Choral Union, Student Counselor.

MONTAKHAB, KAY R. — Durham
History, B.S.: Young Democrat Club, *East Carolinian*.

MOORE, JACQUELINE A. — Ahoskie
Home Economics, B.S.: Phi Omicron.

MOORE, JAMES G. — Marshville
Physical Education, B.S.: Gymnastics Club.

MOORE, KATE H. — Raleigh
Education, B.S.: Student National Education Association.

MOORE, LINDA J. — Ca-Vel
Education, B.S.: Tau Sigma, Association for Childhood Education, Student National Education Association, WHO'S WHO IN AMERICAN COLLEGES AND UNIVERSITIES.

MOORE, MARY B. — Willard
Music, B.M.E.: Sigma Alpha Iota, Chapel Choir, College Concert Choir.

MOORE, MERRILL C. — Georgetown, Del.
Business, B.S.: Pi Omega Pi, Treasurer.

MOORE, ROBERT W. — Roxboro
Business, B.S.A.

MOORE, WILLIAM C. — Clinton
Psychology and Political Science, A.B.: Dean's Advisory Council, Men's Residence Council, President, President's Cabinet.

MOOREFIELD, ERIC K. — Stokesdale
English, B.S.

MORPHIS, C. NOEL — Lexington
Business, B.S.A.: Circle K, President; Soccer Team, Society for the Advancement Management, WHO'S WHO IN AMERICAN COLLEGES AND UNIVERSITIES.

MORRIS, IMELDIA K. — Concord
Art-Education, B.S.

MORRIS, LINLY G. — Vanceboro
Mathematics, B.S.: Gamma Beta Phi, King Youth Fellowship.

MORRISETTE, SUSAN L. — Enfield
English and History, A.B.: Sigma Tau Sigma.

MULLALY, CHARLES F., JR. — Alexandria, Va.
Sociology, A.B.

MULLINS, WALTER E. — Spring Hope
Psychology, A.B.

MUMFORD, EMMA V. — Greenville
Education, B.S.: Math Club, Sigma Sigma Sigma.

MUNFORD, JOHN W. — Winston Salem
Psychology and English, A.B.: Kappa Alpha, Circle K, Men's Judiciary, Men's Honor Council.

MURDOCK, JEROLD P. — Henderson
History, B.S.

NANCE, MARY C. — Aydem
Mathematics, B.S.

NEECE, REBECCA H. — Elizabeth City
History, A.B.

NEAL, PATRICIA A. — Engelhard
Education, B.S.

NEELY, PATRICIA A. — Statesville
Spanish, B.S.: Alpha Phi, Women's Recreation Association, Young Democrat Club.

NEILL, DAVID C. — Clifton Heights, Pa.
Business, B.S.

NEWMAN, JAMES B., JR. — Greenville
Psychology, B.S.: *East Carolinian*, Sports Editor, Honor Council, Law Society, Phi Kappa Tau, Varsity Football, Cheerleader.

NEWTON, DOROTHY L. — Farmville
Education, B.S.: Westminster Fellowship, Student National Education Association, Association for Childhood Education.

NICHOLSON, JUDITH A. — Lumberton
Education, B.S.: Student National Education Association, Association for Childhood Education.

NOFFZ, MARY K. — Hendersonville
Home Economics, B.S.: Phi Omicron, Women's Judiciary, Dean's Advisory Council, WHO'S WHO IN AMERICAN COLLEGES AND UNIVERSITIES.

NOLAN, RUSSELL F., JR. — Fredericksburg, Va.
Business, B.S.: Air Force ROTC.

NOLAN, JAMES C. — Morehead City
History, B.S.

NORFLEET, NORMAN L. — Elizabeth City
History, A.B.

NORRIS, PERRY W. — Durham
Music Education, B.M.E.: Marching Pirates, Symphonic Orchestra, Brass Choir.

OBERHOLTZER, TRENA — Wilmington, Del.
Home Economics, B.S.

O'BRIANT, ADELIA L. — Durham
Education, B.S.

O'BRIEN, JAMES T. — Attleboro, Mass.
Business, B.S.A.: Theta Chi, Treasurer.

OLDHAM, PAMELA G. — Grifton
Nursing, B.S.N.: Student Nursing Association

OLDHAM, ALVIS L. — Richmond, Va.
History, A.B.

SENIORS

OLDHAM, BRENDA M. — Sanford
Education, B.S.: Sigma Sigma Sigma, Dance Club, Student National Education Association.

OLSEN, RICHARD P. — Bellemead, N.J.
Physics, A.B.: Math Club, Physics Club.

OSHIELD, MAE O. — Princeton
Business, B.S.P.: Future Business Leaders of America.

OSTEEN, JULIA G. — Asheboro
Music, B.S.M.: Sigma Alpha Iota, Concert Choir, Marching Pirates.

OTT, BETTY J. — Moorefield, W. Va.
Music, B.M.E.: Sigma Alpha Iota, Symphonic Band, College Singers, Choral Union, Chapel Choir, National Music Team, WHO'S WHO IN AMERICAN COLLEGES AND UNIVERSITIES.

OUTLAW, EDYTHE M. — Dudley
Elementary Education, B.S.: Elementary Music Club, Women's Recreation Association, Student Government Association for Health, Education, and Recreation.

OUTLAW, SHIRLEY S. — Albertson
Elementary, B.S.

EAST CAROLINA ENROLLMENT EXCEEDS 12,000.

OVERTON, ANNA R. — Greenville
Education, B.S.

PAGE, CAROL A. — Columbus
Business, B.S.: Student National Education Association, Phi Beta Lambda, Pi Omega Pi.

PAGE, PATRICIA E. — Red Springs
Education, B.S.: Student National Education Association, Association for Childhood Education.

PAIT, JULIA A. — Bladenboro
Busness, B.S.: WECC—Radio, Phi Beta Lambda.

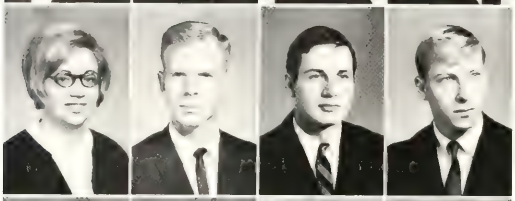

PARKER, BRENDA C. — Pollocksville
Education, B.S.: Women's Glee Club, Student National Education Association.

PARRISH, RONALD T. — Durham
Industrial and Technical Education, B.S.: Industrial and Technical Education Club.

PASQUARIELLO, DANIEL — Paterson, N.J.
Physical Education, B.S.: Varsity Basketball, Sigma Nu, Physical Education Major's Club.

PASSAMONTE, FRED J. — Huntington Station, N.Y.
Industrial and Technical Education, B.S.: Industrial and Technical Education Club.

PATE, LINDA K. — Hope Mills
Home Economics, B.S.: Home Economics Club.

PEARCE, CAROL A. — Richmond, Va.
Music, B.M.P.: Sigma Alpha Iota, Vice President, College Orchestra, Vice President.

PEARCE, JUDY R. — Youngsville
Education, B.S.: Association for Childhood Education, Student National Education Association.

PEARSON, PHILLIP B. — Roanoke Rapids
Business, B.S.P.

PEELE, DOUGLAS T. — Ahoskie
Psychology, A.B.: Young Democrats Club, Psychology Club, Men's Glee Club, Vice President.

PENLAND, BARBARA A. — Lake Anderson, S.C.
Nursing, B.S.N.: Student Nurses Association.

PENRY, MALLIE B. — Winston-Salem
Nursing, B.S.N.

PERRY, JOAN G. — Windsor
Education, B.S.: Student National Education Association, Young Democrat Club, Association for Childhood Education.

PERRY, NANCY C. — Durham
Art, B.S.: National Society for Interior Designers, Delta Phi Delta.

PETTIGREW, SANDRA J. — Rocky Mount
Home Economics, B.S.: Phi Omicron, Treasurer; Home Economics Club.

PHELPS, CHARLES E., JR. — Windsor
Mathematics, B.S.

PHILLIPS, LARRY W. — Raeford
Business, A.B.: Varsity Basketball, Sigma Nu, Treasurer.

PIGOTT, BARBARA W. — Gloucester
Education, B.S.: Association for Childhood Education.

PITTMAN, FAITH E. — Selma
Education, B.S.: Student National Education Association.

PITTMAN, GURNEY E., JR. — Micro
Industrial and Technical Education, B.S.: Epsilon Pi Tau, Industrial Arts Club.

PITTMAN, IRVIN K. — Selma
Business, B.S.A.

PITTMAN, IVEY H. — Selma
Business, B.S.A.

PITTS, MARGARET L. — Morganton
Home Economics, B.S.: Home Economics Club.

PIVER, THOMAS A. — Tarboro
History, A.B.: King Youth Fellowship.

PLASTER, DAVID P. — Patrick Springs, Va.
General Science, A.B.

POLLARD, DELPHIA B. — New Bern
History, B.S.: Alpha Xi Delta, Treasurer; Phi Alpha Theta, Treasurer.

POOLE, ALICE C. — Durham
Education, B.S.: Student National Education Association.

POPE, WILLIAM P. — Roanoke Rapids
History, B.S.: Concert Choir, Men's Glee Club, Phi Mu Alpha, Young Republican Club.

PORASUPHATANA, TINRAH — Roanoke, Va.
Business, B.S.A.

POTTER, JOSHUA — Lowland
Physical Education, B.S.

POWELL, ROBERT L. — Greenville
Business, B.S.A.

PRESLEY, W. EARNEST — Carthage
Geography, A.B.

PRICE, CAROLYN D. — Elm City
Mathematics, B.S.: Chi Beta Phi, Math Club, Student National Education Association, King Youth Fellowship, WHO'S WHO IN AMERICAN COLLEGES AND UNIVERSITIES.

PRICE, CAROLYN M. — Winston-Salem
Art and Interior Design, A.B.: National Society of Interior Designers.

PRITCHARD, JOHN R., JR. — Henderson
Business, B.S.

PRITCHETT, WILLIAM W. — Virginia Beach, Va.
Political Science, A.B.

PRIVETTE, PHILLIP M. — Zebulon
Industrial and Technical Education, B.S.: Air Force ROTC, Phi Kappa Tau, Men's Honor Council.

PROCTOR, JOSEPH F. — Hertford
Industrial and Technical Education, B.S.: Alpha Phi Omega, Sergeant-at-Arms.

PRYOR, ELIZABETH A. — Fayetteville
Education, B.S.: Aquanymphs, Angel Flight, Association for Childhood Education.

PULLEY, CHARLIE H., JR. — Greenville
Social Studies, B.S.: Varsity Golf Team, Men's Honor Council, History Club, Phi Alpha Theta, WHO'S WHO IN AMERICAN COLLEGES AND UNIVERSITIES.

PURVIS, KATHERINE A. — Robersonville
Home Economics, B.S.: Phi Omicron.

QUINLIVAN, MICHAEL J. — Pensacola, Fla.
Psychology, A.B.: Alpha Phi Omega, Canterbury Club.

QUINN, ROBERT W. — Newport
Geography, A.B.: Lambda Chi Alpha, Gamma Theta Upsilon

RABEL, EDWARD T. — Wyoming, Pa.
Business, B.S.

RACHMEL, LEE W. — Prince George, Va.
Psychology, A.B.: Air Force ROTC, Arnold Air Society, Psychology Club, Sigma Tau Sigma.

RAMEY, JAY P. — Rockingham
Business, B.S.: Lambda Chi Alpha

RAMMEL, WILLIAM A. — Bridgeton, N.J.
Business, B.S.

RANES, NELL G. — Williamsburg, Va.
Mathematics, B.S.: Alpha Xi Delta, Chi Beta Phi.

RANES, WESSE C. III — Williamsburg, Va.
Business, B.S.: Sigma Phi Epsilon.

RATCLIFF, LEE J. — Pantego
History, B.S.: History Club, Young Republican Club.

RAY, HORACE A. — Williamston
Psychology, A.B.

RAYBOURN, LELAND W. — Hampton, Va.
Sociology, A.B.

RAYNOR, JAMES R., JR. — Clinton
Health and Physical Education, B.S.: Varsity Baseball, Phi Epsilon Kappa.
Business, B.S.

REASON, SUDIE M. — Jamesville
Business, B.S.

REAVES, DONALD J. — Terre Haute, Ind.
Business, B.S.A.

REAVIS, MYRA J. — Warrenton
Nursing, B.S.N.: Student Nurses Association.

REDDING, CELINE B. — Annadale, Va.
Sociology, A.B.: Sociology Club, Secretary, Collegiate Tutorial Society.

REDFREN, G. CARRLEETA — Albemarle
Education, B.S.: Sigma Sigma Sigma; Junior Class, Secretary; Student National Education Association.

REID, TIMOTHY W. — Rockingham
Business, A.B.: Society for Advancement of Management.

REID, VIRGINIA G. — Hockessin, Del.
Education, B.S.: Women's Glee Club, Alpha Phi.

REIESNYDER, JANE E. — Alexandria, Va.
Education, B.S.

RENFROW, CAMELLIA — Kenly
Education, B.S.: Student National Education Association, Young Republican Club, Gamma Beta Phi, Association for Childhood Education.

SENIORS

RHEW, WALTER E. — Burlington
Business, B.S.A.

RHODES, SUSAN J. — Joppa, Md.
Psychology, A.B.

RICE, FRANK L. — Sunbury
Physical Education, B.S.: Men's Judiciary; Dean's Advisory Council; Inter-Dormitory Council, Varsity Baseball, S.G.A.—Vice-President, Ring Committee Chairman, Chairman of Appeals Board, WHO'S WHO IN AMERICAN COLLEGES AND UNIVERSITIES.

RICHARDSON, R. JANICE — Mayodan
Business, B.S.: Delta Zeta, Panhellenic Council, Student National Education Association, Phi Beta Lambda, Women's Judiciary.

RIDEOUT, EDITH C. — Mebane
Home Economics, B.S.

RIMMER, FRANCES I. — Hurdle Mills
Education, B.S.: Association for Childhood Education, Historian; Student National Education Association; Gamma Beta Phi.

RIPPARD, JOSEPH D. — Clearwater, Fla.
Industrial Arts, B.S.: Epsilon Pi Tau, College Union, Homecoming Committee.

RISNER, MARY — Myrtle Beach, S.C.
Education, B.S.: Student National Education Association.

RIVENBARK, BURNEY R. — Greenville
Business, B.S.A.

ROBERSON, TOMMY E. — Robersonville
Business, B.S.: Arnold Air Society.

ROBERTS, BERKLEY C. — Greenville
Geography, A.B.: Air Force ROTC, Drill Team, Alpha Phi Omega.

ROBERTS, BOBBY E. — Willow Springs
Physical Education, B.S.: Phi Epsilon Kappa, Air Force ROTC.

ROBERTS, HERMAN C. — Lansing
History, B.S.

ROBESON, LAURIE R. — White Oak
English and Library Science, B.S.: Library Club, Student National Education Association.

ROESON, MARILYN L. — Alexandria, Va.
Education, B.S.

ROGERS, PHYLLIS K. — Sanford
Education, B.S.: Association for Childhood Education, Student National Education Association.

ROGERS, W. JAMES — Warrenton
Business, B.S.A.: Alpha Phi Omega, Treasurer.

ROSIER, DOUGLAS B. — Greensboro
Geography, B.S.: Math Club, Air Force ROTC, Arnold Air Society.

ROSS, NELLIE R. — Greenville
French, B.S.

ROSS, PATRICIA A. — Durham
Business, B.S.: Women's Glee Club, Phi Beta Lambda.

ROUSE, ERNEST F. — Kinston
History, B.S.

ROUSE, FRANCES M. — Wallace
Science, B.S.: Technology Club, Treasurer; President of Hatcher Hall News.

ROWELL, CECELIA J. — Charlotte
Music, B.M.E.: Orchestra, Secretary; Chapel Choir.

RUBELIN, WALTER J. — Holly Ridge
Mathematics, B.S.: Math Club, Chi Beta Eta, President; Baptist Student Union, Treasurer.

RUFFIN, EARLE S. — Ahoskie
Primary Education, B.S.: Chi Omega, Freshman Class Secretary, Senior Class Secretary, Student National Education Association.

RUSS, STUART H. JR. — Norfolk, Va.
Business, B.S.

SANDERSON, ED W. — Morehead City
Business Administration, B.S.

SANDERSON, GARY D. — Seven Springs
Education, B.S.: Student National Education Association, Air Force ROTC.

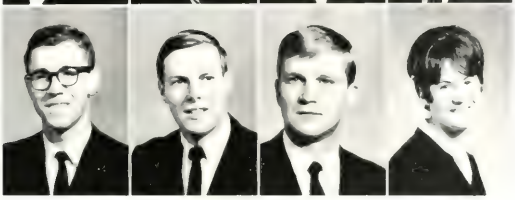

SANDERSON, JOHN R. — Tarboro
Chemistry, A.B.

STACHELL, LOU E. — Chestertown, Md.
Accounting, B.S.

SATTERFIELD, BENTON E. — Goldsboro
Industrial and Technical Education, B.S.: Epsilon Phi Tau, Treasurer; Industrial and Technical Education Club, King Youth Fellowship.

SAUERBIER, ROSEMARY T. — Chesapeake, Va.
Primary Education, B.S.: Alpha Phi, Student Legislator, Association for Childhood Education.

SAULS, MARY C. — Clayton
Primary Education, B.S.: Student Legislator, Student National Education Association, Association for Childhood Education, Chi Omega.

SAULS, TONY R. — Garner
Physical Education, B.S.

SAUNDERS, JANE D. — New London
Primary Education, B.S.: Student National Education Association, Association for Childhood Education.

SAVAGE, LINDA P. — LaGrange
Art, B.S.

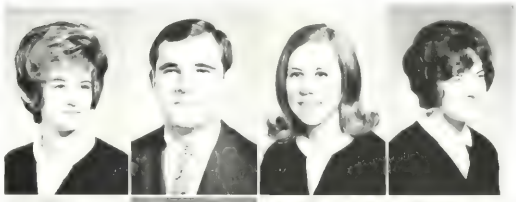

SAWYER, SOPHIE S. — Elizabeth City
Biology, A.B.

SCAFF, BARBARA A. — Moyock
Sociology, A.B.: *East Carolinian*, Canterbury.

SCHLEGEL, GARY L. — Stevens, Pa.
Business Administration, B.S.A.: Society for the Advancement of Management.

SCHLICK, ELIZABETH P. — Gloucester
Psychology, A.B.: Gamma Beta Phi.

SCHOENER, RICHARD A. — Massapeova Park, N.Y.
Business Administration, B.S.

SCHRUM, PAUL M. JR. — Manassas, Va.
Music, B.M.E.: Phi Mu Alpha, Vice-President, President; Orchestra; Marching Pirates; SGA Fine Arts Committee.

SCHWAB, JANET A. — Garden City, N.Y.
Business, B.S.: Orientation Counselor.

SCHWERTFEGER, JAY P. — Manassas, Va.
History, A.B.

SCOTT, DONALD G. — Winston Salem
Business Administration, B.S.: Delta Sigma Pi.

SCULL, SHERYL — Falls Church, Va.
Primary Education, B.S.: Student National Education Association.

SETTLE, DAVID M. — Winston Salem
History, B.S.

SEWARD, STEVEN C. — Roosevelt, N.Y.
Business Administration, A.B.: Alpha Phi Omega, Vice-President; President of C.U. Bowling League, Men's Glee Club.

SEYMOUR, JANE F. — Sanford
Primary Education, B.S.: Transfer from Queens College, Student National Education Association, Association for Childhood Education, College Chorale.

SHARPE, LINDA F. — Washington, D.C.
Primary Education, B.S.: Association for Childhood Education, Student National Education Association.

SHAW, CLYDE T. Jr. — Asheboro
Business, B.S.A.

SHEARIN, EARL C. Jr. — Rocky Mount
Business Administration, B.S.A.

SHEARIN, GERRY W. — Nashville
Primary Education, B.S.

SHELDON, JOHN W. — Wilmington, Del.
Business Administration, B.S.: Air Force ROTC, Flight Instruction Program.

SHERMAN, GEORGE I. — High Point
Elementary Education, B.S.: Inter-Dormitory Council; Inter-Dormitory Court; Sigma Phi Epsilon, Vice President; Marching Pirates; Student National Education Association.

SHORKEY, SANDRA M. — Elizabeth City
Primary Education, B.S.

SIEGFRIED, RONALD R. — Kutztown, Pa.
History, A.B.: Air Force ROTC, Flight Instruction Program, Pi Kappa Phi, Hall Proctor.

SIKES, PAUL L. II — Greensboro
Industrial and Technical Education, B.S.: Epsilon Pi Tau, Men's Glee Club, Industrial and Technical Education Club, Swimming Team.

SIMMONS, ALMERIA M. — Elon College
Primary Education, B.S.: Faculty Evaluation Committee, Student National Education Association, Association for Childhood Education, Social Chairman of the Baptist Student Union.

SIMMONS, BETTY A. — Greenville
Elementary Education, B.S.: Student National Education Association, Association for Childhood Education.

SIMMONS, DONALD K. — Goldsboro
Geography, A.B.: Lambda Chi Alpha, Tennis, Cheerleader, Gamma Theta Upsilon.

SIMPSON, SALTER S. — Gretna, Va.
Business Administration, A.B.

SIMS, BEVERLY E. — Jacksonville Beach, Fla.
Psychology, A.B.: Religious and Social Committee, Fletcher Hall.

SKILES, MARVIN D. — Plymouth
Sociology, A.B.

SMALL, ANNA L. — Bethesda, Md.
Psychology, A.B.: Psychology Club, Social Committee, Religious Committee, Modern Dance Club.

SMITH, ALBERT G. Jr. — Rocky Mount
Art, B.F.A.: Delta Phi Delta, Associated Artists of North Carolina.

SMITH, ALETHIA J. — Raleigh
Music, B.M.: Sigma Alpha Iota, Angel Flight, Concert Choir, Choral Union, Opera Theatre.

SMITH, ANNIE M. — Sanford
Biology, B.S.

SMITH, BRENDA C. — Rocky Mount
Art, B.S.: Treasurer of Delta Phi Delta.

SMITH, BRENDA L. — Raleigh
History, A.B.: Alpha Xi Delta, Historian; Sociology Club; Inter-Religious Council, Secretary.

SMITH, GAIL C. — Rocky Mount
Primary Education, B.S.: *East Carolinian, The Key,* Student National Education Association, Chi Omega.

SMITH, GERALD G. — Haw River
Physical Education, B.S.: Basketball, Pi Kappa Alpha.

SMITH, GLENDA J. — Perry, Fla.
Music Education, B.M.: Marching Pirates, Symphonic Band, Varsity Band, Wind Ensemble, Sigma Alpha Iota, Choral Union.

SMITH, JACK B. — Wilson
Business, B.S.A.: Air Force ROTC.

SMITH, JAMES L. — Mocksville
Business, B.S.P.

SMITH, LANNIS E. — Kenly
Physical Education, B.S.: Basketball, Baseball, Phi Epsilon Kappa, Physical Education Major's Club, Psychology Club, Fellowship of Christian Athletes.

SENIORS

SMITH, MARY F. [illegible]
[illegible] B.S.N.; [illegible]

SMITH, SALLY A. [illegible]
Education, B.S.; Student National Education Association, Association for Childhood Education

SMITH, SEAN F. New Bern
Primary Education, B.S.; [illegible] tion, Student North Carolina Education Association

SNITEMAN, STEPHEN B. Staunton, Va.
Psychology, A.B.; Student Government Association, President, Vice-President, President's Cabinet, Executive Committee, Chairman of Entertainment Committee, Homecoming Parade, Ring Committee, Review Board, Men's Judiciary, Air Force ROTC, Kappa Alpha Order; WHO'S WHO IN AMERICAN COLLEGES AND UNIVERSITIES

SPEIGHT, JOHN L. Greenville
History, B.S.

SPEIR, RAWLEY, G. Morganton
Business, B.S.A.; Society for the Advancement of M[illegible]

SPRINGS, ELANOR A. Charlotte
Business Administration, B.S.

STAFFORD, GRACE A. Greenville
Mathematics, A.B.

STAFFORD, PATRICIA J. Oak Ridge
Art, A.B.; National Society of Interior Designers, Secretary-Treasurer

STALKER, SHARON E. Woodstock, Va.
Primary Education, B.S.; Student National Education Association, Association for Childhood Education

STANCIL, JAMES G. Wilson
Science, B.S.

STANLEY, PHYLLIS K. Clarendon
Education, B.S.; Student National Education Association, Baptist Student Union, Library Club

STAPLES, DENNIS S. Laurinburg
Political Science, A.B.; Inter-Dormitory Council, Freshman Track, Young Democrat Club.

STARNES, MICHAEL H. Asheville
Art, B.F.A.; Delta Phi Delta, President; Phi Sigma Pi, Pledge Master; WHO'S WHO IN AMERICAN COLLEGES AND UNIVERSITIES

STEADMAN, JUDITH C. Williamston
Home Economics, B.S.; Student National Education Association, Secretary-Treasurer, Home Economics Club.

STEED, WILLIAM P. Robbins
History, B.S.; Pi Kappa Alpha, President; Interfraternity Council

STEELE, RITCHIE D. Waxhaw
English, B.S.; *Buccaneer*, Campus Life Editor, Organizations Editor.

STEPHENSON, GLORIA E. Willow Springs
Business Education, B.S.; Pi Omega Pi, President, Gamma Beta Phi, Secretary, State Treasurer, Secretary of Flemming Hall, Secretary of College Union, Student National Education Association; WHO'S WHO IN AMERICAN COLLEGES AND UNIVERSITIES

STEPHENSON, JAMES T. Murfreesboro
Business, B.S.

STEPHENSON, JANE P. Newport News, Va.
Music Education, B.M.; Delta Zeta, President, Senior Class Treasurer, College Marshal; Sigma Alpha Iota; Concert Choir; Orchestra; WHO'S WHO IN AMERICAN COLLEGES AND UNIVERSITIES

STEPHENSON, SANDRA C. Angier
Nursing, B.S.N.; Nurses Club

STEWART, DONALD A. Sanford
Accounting, B.S.A.

STEWART, JOAN G. Jacksonville
Education, B.S.; Student National Education Association

STEWART, THOMAS A. Greensboro
Industrial and Technical Education, A.B.; Circle K Club, Industrial and Technical Education Club

STITH, LAURENCE A., Jr. New Bern
Music, B.M.

STOKES, LILLA G. Stokes
Primary Education, B.S.; Association for Childhood Education, Student National Education Association, Gamma Beta Phi

STOKES, FRANCES N. Grimesland
Business, B.S.; Pi Omega Pi

STONE, SUSAN A. Durham
Art, A.B.

STORTER, JEANNA L. — Naples, Fla.
Philosophy, A.B.: Philosophy Club; *Buccaneer*; *East Carolinian*

STOTT, THOMAS C. — Norfolk, Va.
Business, B.S.A.: Alpha Phi Omega.

STRICKLAND, LINDA D. — Middlesex
History and English, B.S.

STRICKLAND, PEGGY R. — Battleboro
Psychology, A.B.

SULLIVAN, LINDA F. — Selma
Education, B.S.: Association for Childhood Education, Student National Education Association.

SUMNER, BRENDA W. — Milwaukee
English, B.S.: Student National Education Association

SENIORS

SUMPTER, GUY P. — Havelock
Political Science, A.B.: Air Force ROTC.

SURLES, HUGH S. — Rocky Mount
Business, B.S.A.: Delta Sigma Pi, Vice President

SWINDELL, THEMA K. — Leaksville
Home Economics, B.S.: Delta Zeta, Modern Dance Club, Home Economics Club, Student National Education Association, Women's Recreation Association.

SWINSON, ALLEN S. — Dudley
Health and Physical Education, B.S.: Alpha Phi Omega, Phi Epsilon Kappa.

SYKES, PATRICIA A. — Portsmouth, Va.
Business, A.B.

SYMONS, KATHERINE M. — Elizabeth City
Education, B.S.: Association for Childhood Education, Student National Education Association.

TART, ROSE A. — Newton Grove
Education, B.S.: College Union Committee, Student National Education Association

TAYLOR, JAMES C. — Lumberton
Psychology, A.B.: Psychology Club, Pre-Med Society, Drill Team, Air Force ROTC

TAYLOR, WILLIAM C. — Tarboro
Business, B.S.: Society for Advancement of Management.

TEAGUE, LARRY T. — Burlington
Industrial Arts, B.S.: Circle K, Industrial Arts Club.

TEEL, BENNIE E. — Greenville
English and French, A.B.: Men's Glee Club, Sigma Tau Sigma; *East Carolinian*, Managing Editor, News Editor, WHO'S WHO IN AMERICAN COLLEGES AND UNIVERSITIES

TEER, ROBERT D. — Durham
Business, A.B.: Society For The Advancement Of Management.

TEER, WILLIAM S. — Durham
Psychology, A.B.

TEMPLE, LANDON S. — Jarratt, Va.
Music, B.M.E.: Theta Chi, president, Marching Pirates, Symphonic Band, Inter-Fraternity Council.

TEMPLES, RODGER D. — Walkertown
Business, B.S.

TERPENNING, MARSHA J. — Greenville
Education, B.S.: Women's Chorus, Newman Club

TERRELL, WILLIAM I. — Ahoskie
Industrial and Technical Education, B.S.

TETTERTON, AUGUSTA R. — Washington
Education, B.S.: Gamma Beta Phi, Vice-President, Association for Childhood Education, President

TEU, MARY M. — Arlington, Va.
Art and English, A.B., B.S.: Student National Education Association; Alpha Delta Pi; Psychology Club; *The Rebel*, Copy Editor

TEW, CAROLYN A. — Jamesville
French; B.S.: Alpha Xi Delta.

THARRINGTON, JAMES D — Louisburg
Industrial and Technical Education, B.S.; Kappa Alpha.

THOMAS, EDNA C — Williamston
Primary Education, B.S.; Student National Education Association.

THOMAS, MARSHA L — Washington, D.C.
Art, B.S.

THOMAS, NANCY C — Farmville
Education, B.S.; Alpha X Delta; Association for Childhood Education, Student National Education Association, Women's Judiciary.

THOMAS, RICHARD P. — Arlington, Va.
Geography, A.B.; Gamma Theta Upsilon.

THOMAS, STEPHEN A. — New Bern
Business, B.S.A.

THOMPSON, LINDA L. — Goldsboro
Business, B.S.; Pi Omega Pi.

THOMPSON, WALLACE E. — Eastern Md.
Political Science, A.B.; Theta Chi, Young Republican Club.

THORTON, VIOLET R. — Mount Olive
Education, B.S.; Student National Education Association.

TILLETT, ROBERT C. — Virginia Beach, Va.
Business and Economics, B.S.

TILLMAN, MARY L. — Wadesboro
Home Economics, B.S.; Home Economics Club.

TIMBERLAKE, MARILYN J. — Youngsville
Psychology, A.B.; Alpha Delta Pi, Secretary, Panhellenic, Secretary; Cheerleader, Women's Recreation Association; Psychology Club.

TIMBERLAKE, OTIS E. Jr. — Boehomsville, Va.
Physical Education, B.S.; Sigma Phi Epsilon, Physical Education Major's Club.

TINSLEY, LORA S. — Havelock
Art, B.S.; Women's Glee Club; Student National Education Association, National Society of Interior Designers.

TOLLESON, LILLIAN E. — Saint Matthews, S.C.
Education, B.S.

TOLLEY, S. ROLAND — Edenton
History, B.S.; Theta Chi, Phi Sigma Pi, Phi Alpha Theta, SGA External Affairs Committee.

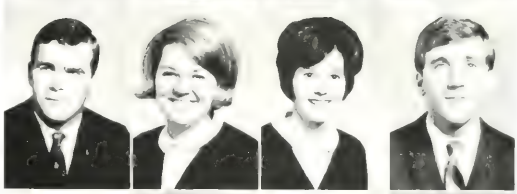

TOMLINSON, JAMES H. — Winston-Salem
Chemistry, A.B.

TOSTO, EDWIN E. Jr. — Greenville
Business, B.S.; Young Republican Club, Kappa Sigma.

TOTTEN, BANKS T. Jr. — Greenville
Industrial and Technical Education, B.S.; Industrial and Technical Education Club, Secretary, Epsilon Pi Tau, Secretary.

TOWNSEND, HENRY K. — Springfield, Va.
Economics, A.B.; *Rebel*, Business Manager, Managing Editor; Wesley Foundation, President, Delta Sigma Pi, Phi Sigma Pi.

TOWNSEND, TERRY D. — Bernardsville, N.J.
History, A.B.; Young Republican Club, Men's Glee Club, Varsity Band, C.U. Bowling League.

TRACY, MARGARET V. — Greenville
Music B.M.; Orchestra, Choral Union, Chamber Orchestra.

TRUITT, ROBERT E. — New Bern
Mathematics, B.S.; Industrial Arts Club, Men's Glee Club, Math Club, Gamma Beta Phi.

TUCKER, JOSHUA L. — Grifton
Industrial and Technical Education, B.S.

TUCKER, WANDA E. — Albemarle
Primary Education, B.S.

TUGWELL, HWEL M. — Farmville
Education, B.S.

TUNNELL, VIRGINIA R. — Elizabeth City
Music, B.M.E.; Marching Band, College Singers, Concert Choir, Sigma Alpha Iota.

TUNSTALL, BETTY L. — Apex
Elementary Education, B.S.; Student National Education Association.

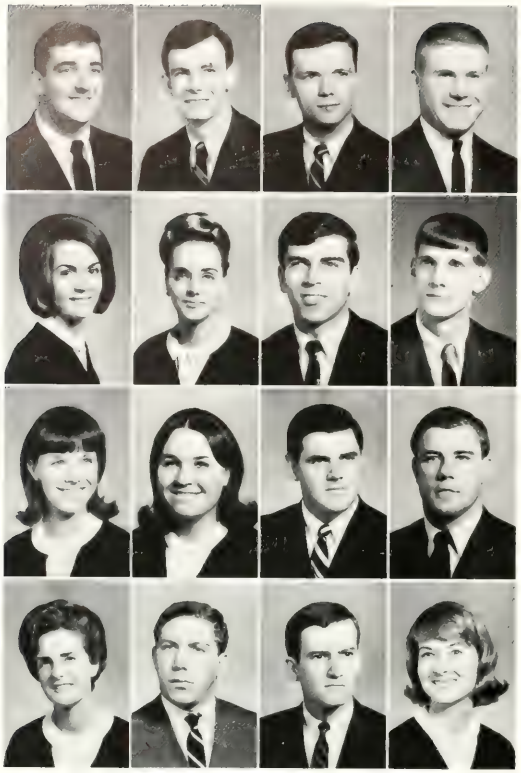

TURNER, HUBERT M. — Mebane
History, B.S., Men's Glee Club; Phi Mu Alpha Sinfonia.

TWITTY, TOMMY E. — Warrenton
Physical Education, B.S.

TYER, CHARLIE B. — Fountain
Political Science, A.B.: Phi Sigma Pi.

TYER, JIMMY H. — Pinetown
Physical Education, B.S.: Physical Education Major's Club.

TYER, SUE W. — Bath
English, B.S.

UPCHURCH, KAREN L. — Four Oaks
Education, B.S.: Student National Education Association.

UPCHURCH, LARRY B. — Raleigh
Political Science, A.B.: Inter-Dormitory Council, Model United Nations.

UPTON, BILL L. — Rockingham
Physical Education, B.S.: King Youth Fellowship, Varsity Basketball.

UTSEY, TINA D. — Wilmington
Art, B.F.A.: Society of Interior Designers.

VAN BUREN, PATRICIA N. — Roanoke, Va.
Psychology, A.B.: Phychology Club, Sociology Club.

VINCENT, CHARLES A. — Greenville
Physical Education, B.S.: Lambda Chi Alpha, Math Club, Physical Education Major's Club.

VIVERETTE, JAMES S. — Enfield
Business, A.B.: Varsity Football, Kappa Alpha.

WADE, REBECCA S. — Wildwood
Art, B.S.: Chapel Choir, Women's Chorus.

WALD, EARL A. — Greensboro
Business, B.S.A.: Lacrosse; Alpha Epsilon Pi, President; Hebrew Youth Fellowship, President; Inter-Fraternity Council; Inter-Religious Council.

WALL, CARL B. — Raleigh
Industrial and Technical Education, B.S.: Industrial and Technical Education Club.

WALL, KATHERINE H. — Fayetteville
English, B.S.: Angel Flight, Aquanymphs.

WALTER, HARRY J. — West Chester, Pa.
Business, B.S.

WALTERS, RUSSEL R. — Lewistown, Pa.
Business, A.B.: Attorney General—President's Cabinet, Chairman of Student Party, Men's Honor Council.

WALTON, LOUIS E. — Arlington, Va.
Physical Education, B.S.: Lambda Chi Alpha, Head Cheerleader

WARREN, JAMES M. — Oxford
Business, B.S.A.

WATERS, BETTY L. — Pinetown
Business, B.S.: Gamma Beta Phi, Phi Beta Lambda, Women's Judiciary, Student National Education Association.

WATKINS, GARY D. — Durham
Physical Education, B.S.: Physical Education Major's Club.

WATSON, JULIA G. — Kowland
Business, A.B.: Westminster Fellowship.

WEBBER, BRENDA G. — Greenville
Biology, B.S.: Young Democrat Club, Inter-Religion Council.

WEBER, JOHN C. — Pennsanken, N.J.
History, A.B.

WEBSTER, KAREN A. — Annadale, Va.
Psychology, A.B.: Alpha Delta Pi.

WELDON, CAROLYN C. — Lousiburg
Home Economics, B.S.: Home Economics Club

WELLS, CARROLL J. — Semora
Business, B.S.P.: Phi Beta Lambda, Delta Sigma Pi

WELTY, LESTER F. — Charlotte
Government Education, B.S.; Men's Judiciary; Air Force ROTC

WEST, CYNTHIA J. — Greenville
Interior Design, B.F.A.; *Tar Cardinal*, Secretary of Delta Phi Delta, President National Society for Interior Designers; Judo Club

WEST, JENNIFER JOY — Kinston
Home Economics, B.S.; Vice President of Delta Zeta, Vice President of Gamma Beta Phi, Home Economics Club, Student Counselor, Orientation Counselor, Student National Education Association, Secretary of Wesley Foundation, *Buccaneer* staff

WEST, MICHAEL III — Greenville
Psychology, A.B.; Transfer Student from Wilmington College, N.C.; Psychology Club

WESTBROOK, OLIVER M. — Mebane
Business Administration, B.S.A.

WHALEY, TIMOTHY J. — Beulaville
Industrial Technology, B.S.; Men's Glee Club; Industrial Arts Club

WHEELER, ANNE C. — Wilson
English, B.S.; Young Democrats Club, *Buccaneer* Staff, Dormitory Officer, Sigma Tau Delta

WHEELER, FRANCES G. — Wadesboro
Primary Education, B.S.; Student National Education Association, Association for Childhood Education.

SENIORS

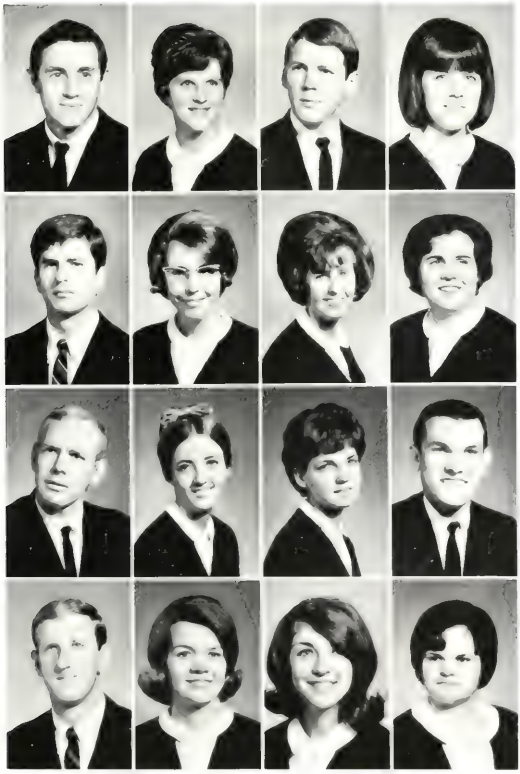

WHEELER, JAMES C. — Wilson
Business Administration, B.S.

WHITE, BARBARA G. — Swansboro
Mathematics, B.S.; Alpha Zi Delta, Math Club

WHITE, JOSEPH L. Jr. — Lumberton
Business Administration, A.B.; Treasurer of Lambda Chi Alpha

WHITEHURST, BETTY R. — Oxford
Nursing, B.S.N.; Student Nurses Association

WHITEHURST, JONATHAN — Beaufort
History, B.S.

WHITEMAN, ANNIE LAURA — Edenton
Primary Education, B.S.; Secretary of Women's Hall, Student Counselor, Association for Childhood Education, Student National Education Association, Gamma Beta Phi

WHITESELL, PRISCILLA — Whitsett
Elementary Education, B.S.; National Education Association

WHITLEY, MARGARET E. — Como
Home Economics, B.S.; Home Economics Club

WILCOX, DAVID E. — Dengigh, Va.
Physical Education, B.S.; Wrestling Team

WILKINSON, MARGOT A. — Durham
Art, B.F.A.; Delta Phi Delta, Vice President

WILLIAMS, ALICE S. — Harrisburg, Pa.
Ceramics, B.F.A.; Delta Phi Delta; Aquatic Nymphs

WILLIAMS, DAVID E. — Merritt
English, B.S.

WILLIAMS, DUDLEY B. Jr. — Oxford
Business Administration, B.S.

WILLIAMS, EMMA G. — New Bern
French, B.S.; Student National Education Association

WILLIAMS, JANET D. — Highland Springs, Va.
Primary Education, B.S.; Association for Childhood Education, Student National Education Association

WILLIAMS, ROMMA G. — Mount Olive
Nursing, B.S.N.; Student Nursing Association

SENIORS

WILLIAMS, RUTH A — Princeton
Business, B.S.: Society for the Advancement of Management, Pi Omega Pi, King Youth Fellowship.

WILLIS, EVERETT G. — Davis
Mathematics, A.B.: Gamma Beta Phi, Math Club.

WILLS, NANCY S. — Hopewell, Va.
Art, B.S.

WILSON, EARL C. — Wake Forest
Physical Education, B.S., Phi Beta Lambda, Delta Sigma Pi, Physical Education Major's Club.

WILSON, FLORENCE C. — Mount Olive
Art, B.S.: Alpha Delta Pi.

WINDHAM, CHARLOTTE L. — Burlington
Education, B.S.: Women's Recreation Association, Treasurer of East Garrett Hall.

WINDHAM, MARCIA L. — Gastonia
Biology, A.B.: Chi Beta Phi.

WINDLEY, LOUISA A. — Williamston
Home Economics, B.S.: Home Economics Club.

WINDOM, SONDRA L. — Farmville
Primary Education, B.S.: Orientation Counselor, Student National Education Association, Association for Childhood Education, Women's Recreation Association, Chi Beta Phi.

WINFIELD, GEORGIA A. — Pantego
History, B.S.

WINSTON, SAMUEL C. — Durham
Business Administration, B.S.A.: Marching Pirates, Symphonic Band, Karate Team.

WISHART, JOHN E. — Lumberton
Business Administration, B.S.A.: Lambda Chi Alpha, Treasurer, Interfraternity Council, Treasurer.

WOMACK, SARAH W. — Greensboro
Music, B.M.

WOMBLE, ANDREW G. — Cary
Accounting, A.B.: Young Republican Club, Circle K Club.

WOOD, BRUCE B. — Clayton
Business, B.S.

WOODLEY, BRENDA L. — Kinston
English, B.S.

WOOTEN, TIMOTHY M. — Macclesfield
Political Science, A.B.: Air Force ROTC.

WORTHINGTON, CHARLOTTE — Greenville
Nursing, B.S.N.: Student Nurses Association, Secretary, President; WHO'S WHO IN AMERICAN COLLEGES AND UNIVERSITIES.

WRENN, MARY I. — Franklinton
Home Economics, B.S.: Gamma Beta Phi, Home Economics Club, Women's Glee Club.

WRIGHT, CARYOL A. — Lynchburg, Va.
English, Philosophy A.B.: Philosophy Club, *Rebel*.

WRIGHT, DAN H. — Greenville
Business Administration, B.S.A.: Pi Kappa Alpha, President.

WRIGHT, LINDA L. — Clinton
English, B.S.: Free Will Baptist Youth Fellowship; Sigma Tau Delta, Historian; Student National Education Association, Alternate College Marshal.

YEZIERSKI, JULIE A. — Williamsburg, Va.
Business, B.S.: Women's Chorus, Nurses Club.

YOPP, SARAH A. — Charlotte
Education B.S.: Alpha Delta Pi, Vice-President; SGA—Secretary, Legislator, President's Cabinet, Executive Council; *East Carolinian*, Sophomore Class Secretary; Model UN Secretariat; WHO'S WHO IN AMERICAN COLLEGES AND UNIVERSITIES.

YOUNG, REBEKAH, A. — Farmville
Business Education, B.S.

YOUNG, VIRGINIA L. — Charlotte
Nursing, B.S.N.: Student Nurses Association.

ZEPUL, ANITA J. — Annadale, Va.
Business, B.S.: Alpha Delta Pi, Social Chairman, Chaplain; *East Carolinian*, Greek Editor; SGA Legislator; *Buccaneer*.

ZIBELIN, SANDRA I. — Wallace
Art, B.S.: National Society for Interior Designers, North Carolina Education Association.

ZICKLER, SANDRA C. — High Point
Business Administration, A.B.: Gamma Beta Phi, C.U. Bowling League.

Class of 1968

Martin Lassiter, President Cathy Bateman, Treasurer, Judith Joyner Secretary Bill Dryden, Vice President

Sincere juniors reached the half-way mark. They were eager for the final lap of their college careers at the New East Carolina College. Life plans began to take shape. Feelings of inadequacy passed. Success brought both excitement and pangs of sorrow. For college life, much too short, passed quickly. Next year will be their last year to witness the growth of their alma mater.

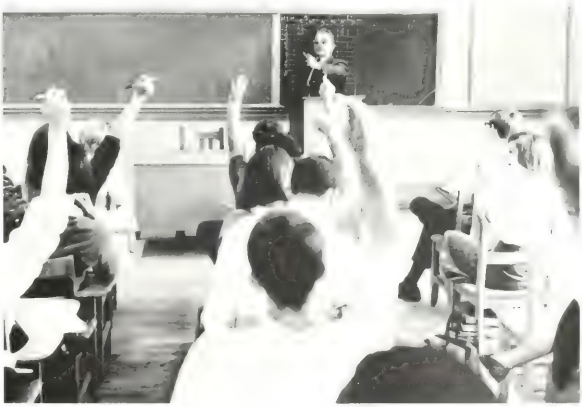

ABESSINIO, GINO M. — Wilmington, Del.
ABEYOUNIS, MARGUERITE — Washington
ADAMEE, BILLIE J. — Charlotte
ADAMS, DANA K. — Greensboro
ADAMS, DOUGLAS L. — Springfield, Va

ADAMS, GALE E. — Pantego
ADAMS, LINDA J. — Greenville
ADCOCK, ALPHA W. JR. — Lillington
ALLEN, BETSY A. — Farmville
ALLEN, MARGARET M. — Maxton

ALLIGOOD, ALICE R. — Washington
ALLIGOOD, LINDON L. — Washington
ALLIGOOD, MIRIAM L. — Washington
ALLRED, CHARLES S. — Asheboro
ALPHIN, EVA M. — Mount Olive

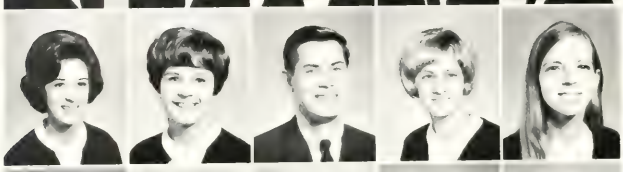

ANDERSON, ELIZABETH J — Enfield
ANDERSON, HILDEGARDE — Glen Ridge, N.J.
ANDERSON, RICHARD E — Tarboro
ANDERSON, SUSAN — Wilmington
ANDREWS, IDA C. — Hampton

APPLEBY, DONALD J. — Trenton
APPLEWHITE, WALTER B — Fayetteville
ARCAND, ANDRE T. — Springfield, Va.
ARMSTRONG, BETTY S. — Rocky Mount
ARNETTE, DIANNE L. — Alexandria, Va.

JOHNNY MATHIS HEADS SPRING ENTERTAINMENT.

AUSTIN, ANDREW Y. — Waynesboro, Va
AUSTIN, GWENDOLYN I. — Winston-Salem
AUSTIN, WILLIAM H. JR. — Hatteras
AVENT, BEVERLY J. — Whitakers
BACH, WAYNE M. — Arlington, Va.
BAILEY, STEVE C. — Kendall Park, N.J.

BAKER, BETTY L. — Rocky Mount
BAKER, HOMER T. — Charlotte
BAKER, LARRY T. — Colerain
BAKER, REGINALD F. — Hertford
BAKER, SUSAN C. — Arlington, Va.
BALKCUM, JUDY C. — Garland

BARBEE, JUANITA B. — Charlotte
BARBOUR, BEVERLY F. — Benson
BARBOUR, DENNIS R. — Raleigh
BARBOUR, DIANE H. — Benson
BARNES, ELIZABETH A — Bladenboro
BARNES, JUDITH A. — Wilson

BARNES, PAULETTE M. Roanoke, Va.
BARNETT, BRUCE W. Ramsey, N.J.
BARNETT, KAY A. Arlington, Va.
BARNETTE, PATRICIA D. Richmond, Va.
BARNHILL, ROY L. Burlew
BARRINGTON, THOMAS L. Grimesland

BARROW, REBECCA A. Snow Hill
BARWICK, LYNN P. Seven Springs
BASS, DAVID A. Seaboard
BASS, PATRICIA M. Salisburg
BASS, REBECCA H. Charlotte
BASSFORD, ANNA M. Alexandria, Va.

BATEMAN, JUDY D. Jacksonville
BATEMAN, KATHRYN L. Greensboro
BATES, FREDERICK S. Tampa, Fla.
BATES, MARGARET C. Gloucester, Va.
BATTISTO, MARY N. Hyattsville, Mo.
BEAMAN, MARGARET A. Dudley

JUNIORS

BEAMAN, MARSHA H. Wilson
BEASLEY, SAMUEL E. Louisburg
BEATTY, STUART A. Arlington, Va.
BECTON, HUGH G. Kinston
BEETY, GILBERT T. Tom's River, N.J.
BELL, DORIS A. Pilot Mountain

BENNETT, PATRICIA S. London, Eng.
BENTON, BONNIE B. Belvidere
BENTON, STEPHEN B. Arlington, Va.
BERG, RONNIE J. Alexandria, Va.
BERRY, CAROLYN P. Clarkton
BILBRO, JAMES B. Greensboro

BISSETTE, CHARLES B. Greensville
BLACK, HARRY B. McLean, Va.
BLACKBURN, JAMES W. Winston-Salem
BLACKBURN, WALTER W. Fuquay
BLACKLEY, ANNE L. Franklinton
BLACKLEY, LYDIA C. Farmville

BLANCHARD, ALBERT C. Falls Church, Va.
BLAND, IRA T. Wallace
BLICK, BARRY A. Raleigh
BLUE, JOHN W. Richmond, Va.
BOAZ, DOLORES Fairmont
BOBBITT, NANCY B. Henderson

BOHMULLER, FREDERICK Newport
BONNEVIE, ROSEMARY Charlotte
BOSTIC, SANDRA M. Aboskie
BOTTOMS, FRANCES O. Elm City
BOTTOMS, FRIEDA R. Charlotte
BOUTWELL, CONNIE E. Goldsboro

BOWDEN, BEVERLY J.	High Point
BOWDEN, BONITA D.	Butner
BOWLES, LINDA J.	Newport News, Va.
BOWMAN, JERRY L.	Hickory
BOYD, JANICE M.	Goldsboro
BOYD, ROBERT H.	Pinetown
BOYETTE, CLEON E JR	Kenly
BOYETTE, EDDY L.	Lucama
BOYETTE, JANET R.	Zebulon
BOYLES, IRA W.	Rural Hall
BRADFORD, JUDITH L.	Columbia, S.C.
BRANCH, MARY R.	Elizabeth City

JUNIORS

BRANDON, DENNECIA L.	Winston-Salem
BREARY, JONATHAN L.	Newport
BRAY, LUCY S.	Elizabeth City
BREEDLOVE, IRVIN P. JR.	Durham
BRICKHOUSE, LORETTA M.	Harbinger
BRIDGERS, JOAN A.	Durham
BRIDGES, DAVID A.	Cherry Point
BRIGHT, DANNY L.	Burlington
BRINKLEY, ANNE C.	Henderson
BRINSON, JAMES W.	Fayetteville
BRITE, FRANCES L.	Elizabeth City
BRITT, JANIS D.	Stanley
BRITT, MARY S.	Clinton
BRITT, SANDRA L.	Fayetteville
BROCK, EDITH M.	Raeford
BROCK, RONALD O.	Goldsboro
BROOKS, BENJAMIN L.	Harkers Island
BROWN, BRENDA S.	Beulaville
BROWN, DANNY L.	Teachey
BROWN, DOROTHY J.	Greenville
BROWN, JESSIE D.	New Bern
BROWN, JUSTIN L. III	Hillsborough
BROWN, PATRICIA A.	Annandale, Va.
BROWN, THOMAS E.	Greenville
BRYANT, KENNETH S.	Greenville

EAST CAROLINA HOSTS COMMITTEE TO EVALUATE READINESS FOR UNIVERSITY STATUS.

BUCK, REBECCA S. Greenville
BULLA, LINDA R. Graham
BULLARD, MARY A. Hope Mills
BULLOCK, BRENDA L. Richmond, Va.
BUNCH, JOHN N. Edenton
BUNTING, ANNIE L. Greenville

BURAWSKI, WILLIAM H. Wilmintgon, Del.
BURNETTE, DIANA D. New Bern
BURNEY, KATHERINE J. Clarkton
BURRIS, PAMELA Albemarle
BYERLY, RONALD B. Charlotte
BYRD, FRANKLIN D. Fayetteville

BYRUM, HOWARD M. Greenville
BYRUM, WILLIE C. Corapeake
CAIN, RONALD N. Altamahaw
CALLICUTT, CHARLES D. Huntersville
CALLIS, LORRAINE, H. Hampton, Va.
CAMERON, CELIA A. Broadway

CAMERON, MARY L. Roanoke Rapids
CAMPBELL, EARNEST F. Williamson, W. Va.
CAMPBELL, HOWARD E. Greensboro
CANADY, MONA L. Richlands
CANNON, EVELYN P. St. Augustine, Fla.
CARD, ADELE R. New Bern

CARMICHAEL, BEVERLY S. Rocky Mount
CARPENTER, MICHAEL R. Greenville
CARRAWAY, DORA J. Snow Hill
CARSON, JOHN F. Greenville
CARTER, BEVERLY J. Midway Park
CARTER, DONALD L. Fayetteville

CARTER, PATRICIA A. Shallotte
CARTER, WILLIAM C. Norlina
CARWILE, MARY H. Kinston
CARTWRIGHT, MARTHA E. Elizabeth City
CASHWELL, JOHN C. Autryville
CAULEY, WILLIAM D. New Bern

CANANAUGH, ANNETTE W. Richlands
CAVENAUGH, LINDA R. Chinquapin
CAVENDISH, MICHAEL E. Greenville
CHAMBERS, DIANA L. Jacksonville
CHANDLER, ANNE E. Rocky Mount
CHANDLER, LYNN B. Wallace

CHAPMAN, JANE W. LaPlata, Mo.
CHAPPELL, BERTIE S. Reidsville
CHAPPELL, CLAUDIA J. Elizabeth City
CHARRON, RAYMOND B. Laurel Bay, S.C.
CHERRY, DONNA L. Washington
CHESHIRE, NANCY L. Virginia Beach, Va.

CHILDERS, JOHN S. Elizabeth City
CHITTY, THOMAS G. Ahoskie
CLAMP, JULIE C. Salisbury
CLARK, BURKE F. Richmond, Va.
CLARK, CAROL J. Alexandria, Va.
CLINE, LINELLE L. Kannapolis

COBB, JAMES R. Windsor
COBB, MELVIN R. Merry Hill
COBB, WILLIAM R. Rocky Mount
COBLE, JULIA L. Fayetteville
COCHRAN, WILLIAM C. Rocky Mount
COGGINS, CANDACE C. Newport News, Va.

COLE, PATRICIA V. Reidsville
COMER, LINDA L. Carthage
COMER, LOIS M. Biscoe
CONAWAY, RICHARD E. Arlington, Va.
CONNELL, DANIEL R. Raleigh
CONNELLY, JOHN M. Richmond, Va.

JUNIORS

CONRAD, DAVID P. Greensboro
COOKE, ELIZABETH W. Nashville
COOTES, CAROLYN C. Strasburg, Va.
CORAM, MARY L. Booneville
CORRELL, EDWARD L Newport News, Va.

CORDELL, ALBERT O Greenville, S.C.
COTTEN, VISTA K. Chesapeake, Va.
COURTNEY, BENJAMIN H. Williamston
COWARD, JULIA W. Grifton
COX, CHARLES N. Charlotte

COX, JANE M. New Bern
COX, JIMMY R. Garrett, Ky.
COX, SUE L Richlands
COX, WESLEY D Cove City
COYLE, MARCIA L. Charlotte

CRAMER, JUDITH F. Greenville
CRAVEN, TONY F. Eagle Springs
CRAWLEY, BARBARA S. Littleton
CREECH, FRANCES C Goldsboro
CREECH, JUDITH A. Kinston

CROSS, SHARON L. Roanoke, Va.
CROUSE, PEGGY J. Winston Salem
CROWLEY, LINDA L. Lakeland, Fla.
CROY, GERRALD W. Wilson
CULLEY, DAVID N. Crumpton, Md.

CUMMINGS, ZEB. C. Tarboro
CURRIN, PERCY T. Fayetteville
CUTLER, LINDA A. Elizabeth City
DALTON, ROGER D. Greensboro
DALEY, NORMA J. Clayton

DAMREN, DOUGLAS M. Beaufort
DANIEL, JAMES W. Henderson
DANIEL, LINDA A. New Bern
DANIEL, SHIRLEY M. Roxboro
DANIELS, MARY B. Asheville

DAUGHTRIDGE, JOHN D. Rocky Mount
DAUGHTRY, ELLEN E. Smithfield
DAVIS, DIANE W. Morehead City
DAVIS, DORIS A. Whiteville
DAVIS, EMERY T. Roanoke Rapids

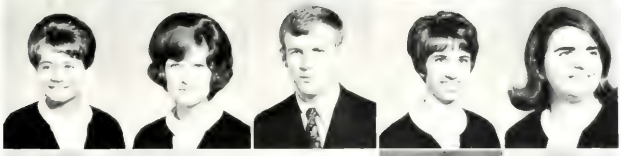

DAVIS, FRANCES E. Belhaven
DAVIS, HATTIE R. Fremont
DAVIS, JEFFREY C. Raleigh
DEAL, HARVIE A. Winston Salem
DEANS, DONNA S. Flushing, N.Y.

DEBRUHL, DONNA K. Kinston
DEETZ, JEAN A. Waukegan, Ill.
DELPRIORE, PETER A. Norfolk, Va.
DENTON, MARTHA C. Louisburg
DEVIDO, GREGORY J. Milltown, N.J.

DICKERMAN, KATHLEEN A. Wilson
DIDAY, ROBERT H. Willoughby, Ohio
DILLON, CONNIE R. Roanoke, Va.
DIXON, MARY M. Reidsville
DIXON, WILLIAM R. Murfreesboro

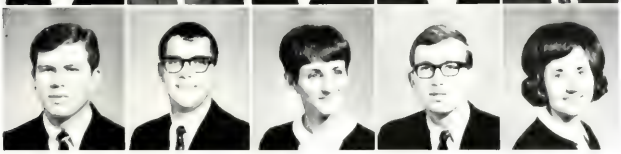

DORMAN, LARRY W. Raleigh
DOUGH, WILLIAM M. Kill Devil Hills
DOUGHTIE, JOAN L. Holland, Va.
DOUGLAS, JOHN F. Washington
DOZIER, AGNES F. Powells Point

DRAKE, NANCY J.	Burlington
DRAKE, RICHARD E.	Hendersonville
DRAPER, BRENDA G.	Suffolk, Va.
DREBLOW, PATRICIA A.	Gainesville, Fla.
DRYDEN, WILLIAM C.	Pocomoke, Md.
DRYE, BARBARA L.	Oakboro
DUDLEY, JUDY L.	Swansboro
DUDLY, WILLIAM L.	Washington
DUKE, JOEL T.	Henderson
DUNN, JUDITH C.	Macclesfield
DUNN, NANCY G.	Goldsboro
DUTTON, DOUGLAS M.	Arlington, Va.
EASTWOOD, WILLIAM D.	Fountain
EBBETT, JANIS E	Roanoke, Va.
EDWARDS, CAROLYN M.	Marshville
EDWARDS, JERRY R.	Kenly
EDWARDS, REBECCA W.	Burlington
ELAM, TONI R.	Myrtle Beach, S.C.
ELAM, WILLIAM H.	Charlotte
ELLIOTT, LINDA C.	Carthage
ELLIOTT, NANCY D.	Danville, Va.
ELLIOTT, PHILLIP C.	Falls Church, Va.
ELLIOTT, ROBERT H.	Union Level, Va.
ELLIOTT, SHARON L.	Raleigh
ELMORE, BRENDA D.	Nashville

JUNIORS

ELMORE, WILLIAM E	Kinston
ENGLISH, DONNA L.	Ashtabula, Ohio
ERVIN, FAYE J.	Kannapolis
ESTEP, PAUL J	Fairfax, Va.
EUBANK, PATSY L.	Maysville
EVANS, CAROLYN R.	Durham
EVANS, DANIEL F	Vienna, Va.
EVANS, DONALD E.	Greenville
EVANS, PATSY G.	Clarkton
EVERETT, JANE E.	Sneads Ferry
EVERETT, WILLIAM C	Ayden
EVERETTE, HELEN E.	Kinston
EVERETTE, MILDRED F	Macclesfield
EVERETTE, RITA A.	Washington
EVITT, WILLIAM C.	Richmond, Va.

FAWAYS, KAMAL P. Greensboro
FARRIS, JUDY L. Lawsonville
FARMER, ROLAND Marshall, Va.
FARRELL, DONALD L. Winston Salem
FAULKNER, ALICE M. Kinston
FAULKNER, MERCER M. Kinston

FEIMSTER, LARRY D. Greenville
FERGUSON, DANNY T. Winston Salem
FESPERMAN, JULIA A. Albemarle
FINCHER, BENHAMIN E. Charlotte
FLETCHER, JAMES C. Nags Head
FLOWE, REBECCA K. China Grove

FLOWERS, PAGGY A. Clayton
FORBES, WILLIAM S. Chocowinity
FOREHAND, JACK C. South Mills
FORNASH, STEVEN R. Richmond, Va.
FORREST, HAYWOOD E. Kinston
FORSYTHE, GLORIA J. Franklinton

FOSTER, JAMES B. Advance
FOSTER, RICHARD W. Richmond, Va.
FOSTER, STEPHEN C. Winston Salem
FOUSHEE, SHIRLEY L. Durham
FOUSHEE, SYLVIA G. Durham
FOX, MINNIE S. Mebane

FRASER, JEFF C. Greenville, S.C.
FREEMAN, MARILYNNE M. Hampton, Va.
FREEMAN, SHEILA L. Castalia
FULGHUM, JANET L. Kenley
FULGHUM, NANCY G. Wilson
FULTON, NORMA J. Pinnacle

FUSSELL, ROBIN L. Winterville
FUTRELL, FRANCES I. Four Oaks
GADDY, GARY L. Henderson
GALL, JUDITH A. Lewisburg, W. Va.
GAMBEE, ANNA V. Newton
GAMMON, FLORA M. Greenville

GANS, BARRY F. Norfolk, Va.
GARD, BETTIE W. Elizabeth City
GARDNER, VIVIAN A. Cycle
GARNER, JERRY W. Selma
GARNER, LULA K. Hamlet
GARRETT, SANDRA F. Elizabeth City

GARRIS, WILLIAM R. Greenville
GIBBS, MILDRED J. Stanardsville, Va.
GIBSON, JOHN W. Stevensville, Md.
GILL, BARBARA J. Elizabeth City
GIMBERT, JOHN W. Virginia Beach, Va.
GIRVIN, ETHEL C. Durham

MODEL UNITED NATIONS BRINGS VIEW OF INTERNATIONAL AFFAIRS TO CAMPUS.

GLASS, MILTON, A. Hopewell, Va.
GLOVER, DONNA I. Gary
GLOVER, JULIA D. Wilson
GODFREY, SARAH A. Arlington, Va.
GOINGS, JANIE S. Mount Airy
GOINS, FRED T. Jr. Mount Airy

GOLDFARB, MARTIN J. Greensboro
GOLDING, DIANNE Toast
GOLDSTON, MILDRED A. Goldston
GODDEN, PATRICIA A. LaPuente, Calif.
GOODWIN, JUDITH G. Morehead City
GOODWIN, THOMAS H. Durham

GORDON, MICHAEL D. Greenville
GORGES, VIRGINIA L. Deaufort
GOTTSCHALK, VIRGINIA Jacksonville
GRAHAM, MITCHELL G. Fayetteville
GRAVATT, WILLIAM N. Burkville, Va.
GREEN, DAVID M. Jr. Mountain Lakes, N.J.

GREEN, LINDA L. Petersburg, Va.
GREEN, JOAN C. Hertford
GREEN, RONALD C. Charlotte
GREER, ELLEN M. Whiteville
GREGORY, MARY B. Lucama
GRIMES, KATHY Q. Cooleemee

GRUBE, KAREN D. Alexandria, Va.
GUNN, MARY L. Reidsville
GUPTON, MILTON C. Henderson
GURGANUS, PATSY J. Bethel
GURLEY, TONY K. Goldsboro
HAILEY, ROBERT E. Bennettsville

HALES, MARY A. Fremont
HALL, ROBERT H. Angier
HALL, THELMA E. Hickory
HALLIBURTON, JEAN L. Arlington, Va
HANCHEY, SANDRA L. Jacksonville
HANDLON, JAMES W. Greensboro

HANNER, DAVID C. Charlotte
HANSEN, LINDA M. Arlington, Va.
HARDISON, JO L. Grifton
HARDY, DONNA B. Lewiston
HARDY, HERMAN A. Kinston
HARE, JAMES D. Faison

HARMON, GERALD K. Bessemer City
HARPER, CHARLES M. Greensboro
HARRELL, BENNETT M. Goldsboro
HARRIS, HANN E. Kannapolis
HARRIS, ROBERT L. Washington

HARRISON, MARTHA S. Lexington, Ky.
HARRISON, RONALD G. Trenton
HARRISS, JUDY C. Southern Pines
HARTSOOK, RONALD L. Greensboro
HAYMES, SANDY S. Chatham, Va.

HAYNES, MARY C. Gastonia
HEARNE, SARA L. Biscoe
HEDGEPETH, DETRA S. Eure
HEILBRONER, BARBARA C.
HELMS, CHARLES D. Jackson, Miss.

JUNIORS

HELMS, MILDRED E. Statesville
HENDRICKS, MARJORY J. Rehoboth Beach, Del.
HEPLER, SHIRLEY A. Raleigh
HERING, PERMELIA C. Delray Beach, Fla.
HERNDON, SHERRON L. Macclesfield
HEWETT, LESLIE W. Jr. Fords

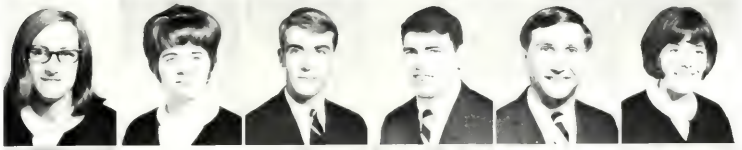

HEYWARD, KATHERINE E. Mount Pleasant, S.C.
HIATT, ANN R. Falls Church, Va.
HICKMAN, SAMUEL G. Jr. Statesville
HICKS, ROYAL T. Gastonia
HILL, JOEL T. Kannapolis
HILL, LINDA M. Wilmington

HILL, LINDA M. Ahoskie
HILL, MICHAEL T. Conover
HILLIARD, NANCY F. Graham
HILZ, JOHN F. Plainview, N.Y.
HINES, SAMUEL S. Richmond, Va.
HINTON, YVONNE J. Kinston

HITCHCOCK, JANICE B. Charlotte
HODGE, RUTH A. High Point
HODGSON, HILDA SUE Winston-Salem
HOFLER, BERNICE R. Hobbsville
HOGG, DONALD G. Chatham
HOLDER, REBECCA M. Garner

HOLLAND, FRANCES J. Kinston
HOLLAND, STEVEN P. Kinston
HOLLOMAN, JOSEPH J. Ahoskie
HOLLOWAY, ROBERT E. Salisbury, Md.
HOLT, LAWRENCE D. Raleigh
HOOKER, LYNDA J. New Holland, Pa.

HOOPER, DIANA E.	Thomasville
HOPEWELL, GLORIA J.	Goldsboro
HORNER, GERALD L.	Rocky Mount
HORNER, JANICE A.	Fayetteville
HOSKINS, LOUISE C.	Williamston

HOUSE, JOANNE	Wilson
HOUSER, HILDA G.	Dallas
HOWARD, BENJAMIN F.	Washington
HOWELL, JUDITH A.	Apex

HOWERTON, BETSY G.	Roxboro
HOWIE, MEREDITH A.	Charlotte
HOWITT, ROBERT B.	Northville, N.Y.

JUNIORS

HOWLAND, MARY V.	King George, Va.
HUDSON, STEVE W.	Hickory
HUEY, WILLIAM I.	Burlington
HUFF, ERNEST Y.	Greenville
HUGHES, NETTIE S.	Chadbourn

HUMMEL, MARCY L.	Rochester, N.Y.
HUNT, WILLIAM E.	Reidsville
HUNTER, MARY B.	Beulaville
HUNTER, WILLIAM J.	Winston-Salem
HURLEY, RALPH N.	Wheaton, Md.

IACONA, CHARLES J.	Brooklyn, N.Y.
IRONS, GAY	McLean, Va.
ISNER, ROBERT B.	Boiling Spring
JACOBS, BETTY E.	Elizabeth City
JACOBUS, JAMES I.	Verona, N.J.

JAMES, HARRIET H.	Concord
JAMES, NANCY E.	Sunbury
JARMAN, PATRICIA A.	Jacksonville
JAYROE, DONALD W.	Morehead City
JENKINS, HARRY E.	Wadesboro

JENNING, DAVID H.	Madison Heights, Va.
JENRETTE, BRENDA C.	Tabor City
JESSUP, FRANCES S.	Bennett
JILCOTT, MARGARET T.	Roxobel
JOHNSON, CAROL D.	Vienna, Va.

JOHNSON, CATHERINE I.	Vale
JOHNSON, CULLEN O.	Richmond, Va.
JOHNSON, JANICE R.	Dunn
JOHNSON, JOSEPH W.	Burlington
JOHNSON, LYNN M.	Madison, N.J.

JOHNSON, PATSY A.	Forest City
JOHNSON, STEVEN J.	Fall Church, Va.
JOHNSTON, JULIE G.	Nashville
JONES, BETTIE T.	Snow Hill
JONES, CAROLE L.	Hickory

JONES, CERESY K.	Fuquay Varina
JONES, CORA D.	Elizabeth City
JONES, DONALD G.	Pantego
JONES, JANE P.	Oak City
JONES, LAURIE A.	Jacksonville

JONES, LINDA L.	Williamston
JONES, LINDSAY E.	Washington
JONES, LYNNE H.	Arlington, Va.
JONES, MARY L.	Micro
JONES, MILLARD B.	Durham

JONES, MONA B.	Clinton
JONES, PATRICIA A.	Elizabeth City
JOYNER, DORIS	Mount Olive
JOYNER, DOROTHY J.	Rocky Mount
JOYNER, JANE L.	Greenville

JOYNER, JUDITH A.	Farmville
KATSIAS, CLARA	Virginia Beach, Va.
KAY, BEVERLY A.	Virginia Beach, Va.
KEATING, CAMILLA E.	Shelby
KEEL, RUFUS V.	Greenville

KEETER, KERMIT K.	Shelby
KEETER, SIDNEY G.	Goldsboro
KEEVER, JUDITH A.	Hickory
KEMP, DONALD R.	Greensboro
KENDRICK, NANCY L.	Camp Lejeune

KENNEDY, LINDA K.	Pink Hill
KENNEDY, RICHARD B.	Pfafftown
KENNINGTON, SAMUEL R.	Roxboro
KETCHAM, RONALD R.	Jacksonville
KIDD, HAROLD J.	Siler City

PIRATES COP CONFERENCE BASEBALL CROWN.

KILLGO, JAMES L.	High Point
KING, ALICE R.	Norlina
KING, ANN L.	Warrenton
KING, THOMAS H.	Amoskie
KING, WALTER C.	Bessemer City
KINLAW, LINDA P.	St. Pauls
KINNEY, KENNETH B.	Greensboro
KLEIN, MARTHA D.	Kenly
KLEMP, KARLEEN	Annandale, Va.
KLUTTZ, SUSAN C.	Durham
KNIGHT, JOAN A	Greenville
KNOWLES, GLENDA E.	Mount Olive
KOEHLER, ROBERT A.	Kinston
KOLACZ, MARY K.	Washington
KOONCE, WILLIAM J.	Greenville
KRAMER, JANINE A.	Raleigh
KUHN, NANCY L.	Shippensburg, Pa.
LACEY, ROBBIN S.	Jacksonville
LAMM, FRANCES A.	Greenville
LAMPARTER, DENIS L.	Manheim, Pa.
LANDIS, GALE L.	New Bern
LANDSPERGER, WALTER J.	Greensboro
LANE, ELIZABETH A.	Kinston
LANE, REBECCA L.	Snow Hill
LANE, WALTER M.	Fremont

JUNIORS

LANSCHE, SARAH E.	Bridgeton
LARSON, PATRICIA A.	Fort Bragg
LASATER, REBECCA D	Durham
LASSITER, GLENN M.	Raleigh
LASSITER, NANCY K.	Boykins, Va.
LAUGHTER, LAURA L.	Smithfield
LAUMANN, JAMES T.	Jacksonville
LAW, JERRY DALE	Greenville
LAWRENCE, EDWARD W.	Rockingham
LAWSON, JOHN B.	West Jefferson
LAWSON, NANCY R.	Durham
LEBLANC, JANE H.	Scituate, Mass.
LEBLOND, RANDALL P.	Swansboro
LEE, ANDREA J.	Smithfield
LEE, JUDY L.	New Bern
LEE, MARILYN	Richmond, Va.
LEE, SANDRA J.	Richlands
LEGGETT, CAROLYN J.	Pinetown

LEGGETT, WILLIAM R — Kinston
LEONARD, DIANE C. — Lexington
LEWIS, LAWRENCE H — Poughkeepsie, N.Y.

LEWIS, SARA C. — Grifton
LEWIS, SUSAN T. — Abington, Pa.
LILLY, SAMUEL B. — Newport

LINDSEY, WILLIAM H. — Fayetteville
LIPSCOMB, ERNEST G. — Angier
LITTLE, DONALD P. — Capron, Va.

LITTLEPAGE, BERNARD D — Hampton, Va.
LOGEMANN, ERNEST V — Rapidan, Va.
LONG, CLAYTON S. — Annandale, Va.
LONG, EMILY F. — Edenton
LONGO, PAMILA C. — Mount Olive
LORENZ, PATRICIA A. — Wise

LOSEE, CAROL A — Falls Church, Va.
LOVE, MARY D — Concord
LOVE, NINA G. — Merry Hill
LOWE, JANET H. — Williamsburg, Va.
LYDA, ELIZABETH L — Asheville
MAGGIOLO, JUDITH S. — Newport

MALLARD, HARRY C. — Pollocksville
MANNING, CAROL L. — Bethel
MARLEY, STEVEN A. — Lexington
MARSHALL, INA K. — Burlington
MARSHBANKS, CARL W. — Charlotte
MARSHBURN, ROBERT A. — Rocky Mount

MARTIN, JAMES A. — Raleigh
MARTIN, WILLIAM N. — Washington
MASON, ELLEN D. — Washington
MASSENGILL, SUSAN H — Elizabeth City
MASSEY, JOAN M. — Pleasant Hill
MATTESON, GUY — Hampton, Va.

MAULTSBY, ANNA C. — Asheville
MAURICE, STEWARD D — Aiken, S.C.
MAXWELL, ELKE B — Greenville
MCCABE, ALICE I — Franklin
MCCAFFREY, DAVID L. — Wilmington, Del.
MCCANDLESS, BETTY D. — Vanceboro

MCCLUSKEY, PHYLLIS D. Greensboro
MCCOMBS, MARVIN W. Statesville
MCCOMBS, NEALE R. Kannapolis
MCCOWN, ROBERT W. Roanoke, Va.
MCCRACKEN, JAMES A. Asheville
MCGRAW, MONTE E. Hopewell, Va.

MCCULLEN, ANNIE R. Clinton
MCDONALD, GERALD T. Mount Airy
MCDUFFIE, HEIDI M. Princeton
MCGRATH, MARK J. Lowell, Mass.
MCINERNEY, ROBERT J. Somerville
MCLAURIN, BRENDA I. Goldsboro

MCINNIS, REBECCA L. Sanford
MCLAMB, HARRY C. Newton Grove
MCKEEL, SHERYL A. Graham
MCLEAN, DORIS F. Hampton, Va.
MCLEAN, RONALD M. Greenville
MCLEMORE, BRENDA K. Roseboro

MCNEILL, WILLIAM D. Washington
MCRAE, FLORA A. Rowland
MEADOWS, PAMELA R. Kinston
MEARES, JOHN K. Roanoke Rapids
MEGINNIS, SYLVIA J. Rockingham
MERRILL, JAMES F. Greenville

MERRILL, KENNETH A. Beaufort
MERRITT, LINDA E. Wake Forest
METZGAR, HOWARD P. Newton, N.J.
MEWBORN, DOUGLAS E. Goldsboro
MILLER, BOBBYE A. Beaulaville
MILLER, DONALD C. Winston-Salem

JUNIORS

MILLER, JANICE R. Washington
MILLER, MARY L. Raleigh
MILLS, BARBARA J. Apex
MILLS, BRENDA G. Durham
MINTON, CHARLES E. Nags Head
MINTZ, GARY M Graham

MISENHEIMER, TONY R. Rockwell
MITCHELL, BINGHAM B. Aulander
MITCHON, KATHERINE E. Statesville
MOBLEY, FRANKLIN D. Oak City
MOBLEY, NETTIE M. Williamston
MOESCHL, JAMES G. Falls Church, Va.

MOHN, FREDERICK H. Richlands
MONDS, JOHN P. Hertford
MONK, SIDNEY B. Goldsboro
MONROE, ORVILLE N. Rocky Mount
MOORE, JANET T. Tarboro
MOORE, LINDA R. South Hill, Va.

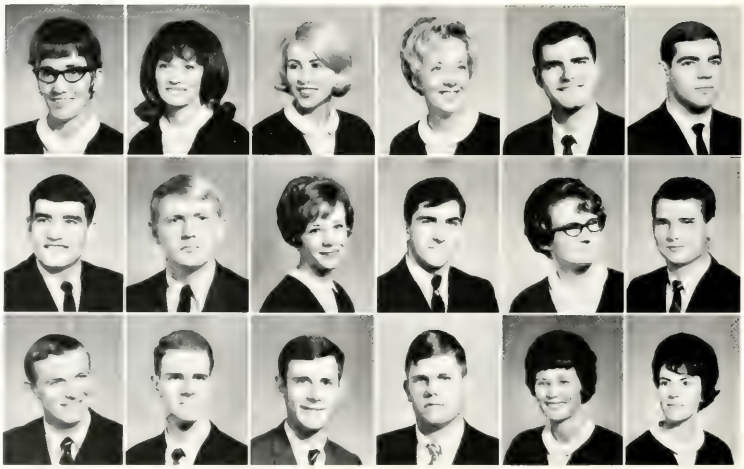

MOORE, ROBERT M. — Greensboro
MOOREFIELD, ARTHUR W. — Yanceyville
MOORING, STEVEN F. — Maury
MORTON, SUSAN W. — Hubert
MOSELEY, MARY I. — Winterville

MOSELEY, RONALD W. — South Hill, Va.
MOSES, JAMES K. — Morganton
MOWRY, RONALD F. — New Bern
MOYE, PEGGY A. — Windsor
MOYER, LYNDA J. — Springfield, Va.

MUELLER, JONATHAN H. — Durham
MULLINS, MARY B. — Fayetteville
MURPHY, HERSCHEL G. — Enfield
MURRAY, STEPHEN R. — Raleigh
MYLUM, JANE — Wilson

MYRICK, JUDITH A. — Carthage
NARRON, SAMUEL R. — Middlesex
NEAL, JAMES P. — Wilson
NEAL, JOHN E. — Burlington
NEELY, FULTON R. — Clinton

NEILL, TERRIE F. — Lexington
NETTLES, WILLIAM M. — Hampton, Va.
NEWBERN, ANTHONY E. — Elizabeth City
NEWCOMB, JO ANN — Snow Hill
NICHOLS, NANCY A. — Charlotte
NICHOLS, STEPHEN C. — Norwood

NOBLE, JUDY C. — Deep Run
NORFLEET, JANET A. — Elizabeth City
NORMAN, JUNE C. — Lewisville
NORRELL, JANET M. — Liberty
NORRIS, RALPH A. — Alexandria, Va.
NUTTER, SANDRA L. — Vienna, Va.

OAKLEY, JESSIE F. — Cameron
OBER, BOBBY S. — Edenton
OLEARY, HARRIET E. — Warsaw
OLIVER, ALICE A. — Creswell
OMARA, ELIZABETH A. — Richmond, Va.
ONEAL, HELEN F. — Stedman

ORCHARD-HAYES, WILLIAM — Mc Lean, Va.
ORMAND, ROBERT A. — Conover
ORMAND, SHELOR W. — Hickory
ORR, RICHARD B. — Hendersonville
OVERTON, BECKY H. — Greenville
OWEN, RAY W. — Newport News, Va.

PADERICK, EFFIE G.	Kinston
PAGAN, VERNON R.	Raleigh
PARAMORE, KENNETH R.	Grimesland
PARHAM, MICHAEL J.	Nathalie, Va.
PARKER, LINWOOD H.	Harkers Island
PARKER, VIOLET E.	Pendleton
PARKER, WILLIAM M.	Williamston
PARKS, JAMES J.	Raeford
PARRISH, JAMES W.	Lakeland, Fla.
PARTIN, PHILLIP L.	Chapel Hill
PARTIN, THOMAS L.	Scotland Neck
PASCAROSA, WILLIAM J.	Norfolk, Va.
PAUL, REBECCA L.	Oriental
PEARCE, ROY N.	Franklinton
PEELE, MICHAEL A.	Williamston
PELT, ALICE K.	Goldsboro
PERKINSON, JAMES E. JR.	Littleton
PERKINSON, JOHN L.	Roanoke Rapids
PERRY, JOYCE M.	Elizabeth City
PERRY, ROSCOE	Wake Forest

JUNIORS

PERRY, WILLIAM R.	Hamlet
PETRULLO, MARIE E.	Spring Hope
PFAF, HOWARD R.	Asheville
PFAF, SHIRLEY A.	Winston-Salem
PHELAN, JOHN M. JR.	Greenville
PHELAN, RITA R.	Greenville
PHILBECK, EDWARD D.	Shelby
PHILLIPS, BAXTER F.	Colonial Heights, Va.
PICKARD, DONNA L.	Durham
PIERCE, HAL W.	Princeton
PIERCE, JIMMY G. JR.	Colerain
PILAND, MARVIN S.	La Crosse, Va.
PITT, WADE L. III	Rocky Mount
PITTARD, BEVERLY J.	Prospect Hill
PITTMAN, HAROLD H.	Selma
PIUNTI, CHARLES D.	Wilmington, Del.
PLESS, CLEMENT E. JR.	Mooresville
POFFENBAUGH, PATSY A.	Zwijndrecht, The Neth.
POINDEXTER, SALLY L.	Aberdeen
POLLARD, LARRY G.	Tarboro

POOT, JOHN R. New Bern
POPE, ROBERT W. JR. Lucama
POPWELL, SHELIA J. Mount Holly
PORTER, MICHAEL W. Benson
POSEY, MICHAEL O. Greenville
POWELL, DONNA G. George

PRATHER, ANGELA K. Charlotte
PRESCOTT, IRVIN F. Jr. Winston-Salem
PRESSLEY, CHARLES C. Greensboro
PRIMM, SANDRA G. Hampton, Va.
PRINCE, WILLIAM H. Exmore, Va.
PRITCHARD, VIDA R. Elizabeth

PRICHETT, NONA B. Southern Pines
PUGLIA, JOSEPH Jr. Sumter, S.C.
PURSLEY, RICHARD L. Greenville
QUERY, LYDIA J. Matthews
QUINTON, SANDRA K. Edenton
RADOS, RICHARD A. Bronx, N.Y.

RAINES, KATHRYN A. Goldsboro
RAMSEY, HAZEL J. Salisbury
RARICK, RICHARD J. Kinston
RAVELLI, JOHN W. Jacksonville
RAYNOR, DAVID K. Suffolk, Va.
REAVES, ELIZABETH A. High Point

REED, SANDRA J. Fayetteville
RHODES, JAMES A. Greensboro
RHODES, WILLIAM E. Matthews
RHYNE, JO A. Charlotte
RICHARDSON, JOHN R. Hopewell, Va.
RICHARDSON, SHARON A. Petersburg, Va.

RIDDLE, MARY C. Norfolk, Va.
RIFFLE, GAIL W. South Mills
RIORDAN, CLIFFORD T. Chicago, Ill.
RITCHIE, ANGELA R. Concord
ROACH, RICHARD V. Winfall

ROBERSON, ETHEL C. Louisburg
ROBERTS, ADRIAN R. Jr. Mount Olive
ROBERTS, TERRELL R. Candor
ROBERTS, VIRGINIA L. Ridgewood, N.J.
ROBERTSON, BERNARD P. Jackson

ROBERTSON, REGINA S. Aberdeen
ROBINSON, GEORGE L. Jr. Fayetteville
ROGERS, BONNIE B. Timberlake
ROGERS, SANDRA A. Williamson
ROGERS, TERRY T. Hickory

ROLLINS, DONNA G. Wake Forest
ROPER, EUNICE F. Greenville
ROSE, CARL R. Smithfield
ROSEMAN, PAUL M. Jr. Rocky Mount
ROSEN, SUSAN F. Roanoke, Va.
ROSS, FREDERICK C. Fredericksburg, Va.

ROSS, HENRY A. Jr. Hubert
ROUGHTON, EDGAR G. Gaston
ROUSE, WALTER A. Kinston
ROWLAND, FLOYD M. Jr. Blanche
RUDD, MINIVER A. Graham
RUMBLEY, MARGARET S. Greenville

RUSSELL, JO ANN Winston-Salem
RUTLEDGE, FRED A. Atlanta, Ga.
RYNEARSON, ROBERT L. Arlington, Va.
SAFRIT, RICHARD W. Salisbury
SALENIUS, HOWARD G. Greenville
SASSER, MARY C. Luchma

JUNIORS

SASSER, PAUL L. Mount Olive
SAUL, CAROL A. Glassboro, N.J.
SAUNDERS, RONALD L. Bedford, Va.
SAUNDERS, STEPHEN D. Greenville
SAUNDERS, THEODORE F. Charlotte
SAVIN, JUDY E. Ahoskie

SAWREY, LINDA L. Swansboro
SAWYER, BRENDA P. Greenville
SAWYER, JUDITH S. Winston-Salem
SCHECTER, ROGER N. Greensboro
SCHNURR, PAUL F. Warrenton
SCOTT, JAMES R. Hobgood

SEAMAN, BARBARA S. McLean, Va.
SELF, HELEN L. Charlotte
SEIGLER, MARIE L. Reidsville
SETARO, TERESA A. Big Springs, Tex
SHAMEL, JOE F. Winston-Salem
SHANNON, LESLIE K. Wilmington

SHARP, CHARLES S. Jr. Hudson, Ohio
SHEARIN, LYNN R. Raleigh
SHELL, JAMES A. Jr. Roxboro
SHELTON, BENNETT D. Durham
SHELTON, RALPH P. Durham
SHEPHERD, JOHN F. Statesville

SHEPPARD, CAROLYN J. Washington
SHORT, HAROLD M. Charlotte
SIMMONS, RODERICK A. Roanoke Rapids
SLOAN, SHARON G. Winston-Salem
SLOATH, SONDRA A. Durham
SMITH, BRENDA L. Mount Olive

SMITH, CHARLES W. Jr. Norfolk, Va.
SMITH, CHARLIE K. Scotland Neck
SMITH, CLAUDIA Robersonville
SMITH, DOLORES A. Washington
SMITH, JEAN A. Cleveland, Ohio
SMITH, JERRY R. Monroe

SMITH, JOHN M. Jr. Greensboro
SMITH, KENNETH W. Greenville
SMITH, PATSY G Burlington
SMITH RHODA J Valdese
SMITH, ROBERT M Angier
SMITH, SHEILA O Charlotte

SMITH, STEVEN B. Vineland, N.J.
SMOTHERS, JEANNE D. Charlotte
SNYDER, DONALD F. Wilmington, Del.
SORRELL, ANNE M. High Point
SOUTHERLAND, SANDRA L. New Bern
SPANGLER, EVELYN L Ayden

SPENCER, JOHNNY W. Jr. Raleigh
SPENCER, RONALD D. Lanton, Pa.
SPRAGINS, LINDA C. Littleton
STAINBACK, BRENDA L. Henderson
STALEY, JOHN A. Jr. Morehead City
STALNAKER, SUSAN E. Newport News, Va.

STANLEY, RUBY J. High Point
STEELEY, JAMES E. Selins Grove, Pa.
STEPHENS, JENNINGS W. Norfolk, Va.
STEWART, JO A. Newport News, Va.
STINAGLE, JANICE E. Wilson
STINSON, WESLEY R. Siler City

STATE LEGISLATORS VISIT EAST CAROLINA CAMPUS.

STITH, PHILIP E. Winston-Salem
STOCKNER, JAMES I. Galax, Va.
STOKES, DENNIS A. Greenville
STOVALL, THORNTON Jr. Stovall
STOWE, HUGH M. Kannapolis
STRICKLAND, MILDRED J Goldsboro

STROUP, WILLIAM R. Cherryville
STUBBS, COLON P. Hubert
STUDY, NEIL T. Reistertown, Md
STUTTS, BARNEY W. Jr. Burlington
SUGG, DONNA T. Norfolk, Va
SULLIVAN, LEO T. Washington

SULLIVAN, MARY I. Falls Church, Va
SUMMERS, ANN L. Durham
SURLES, BILLIE R. Four Oaks
SUTTON, FREDERICK I. Kinston
SUTTON, SHERWOOD R. LaGrange
SWAIN, CLIFFORD W. Washington

SWANEY, LARRY B. Huntingdon, Pa.
TABOR, SUSAN J. Falls Church, Va.
TALBOTT, BAKER L., Jr. South Boston, Va.
TARKINGTON, BRENDA K. Windsor
TART, PAULA A. Lillington
TAYLOR, ALMA W. Atlantic, Ga.

TAYLOR, CHARLES E. Jr. Rocky Mount
TAYLOR, LINDA E. Honea Path
TAYLOR, PEGGY J. Talor City
TAYLOR, VERNON O. Hickory
TAYLOR, TERENCE G. Havelock
TEETER, JANE B. Oakboro

TEITELBAUM, CHARLENE Richmond, Va.
TERRELL, BENJAMIN T. Raleigh
TERRELL, BRENDA L. Greensboro
TERRY, MARGARET L. Graham
TESH, BENNIS F. Jr. Greensboro
THARRINGTON, DONNIS E. Zebulon

THARRINGTON, NORMAN A. Louisburg
THIGPEN, FRANCES K. Benlaville
THOMAS, JASPER D. Windsor
THOMAS, SANDRA M. Chesapeak, Va.
THOMASON, SALLIE A. Kannapolis
THOMPSON, CATHY A. Danville, Va.

THOMPSON, ERNEST L. Selma, Ala.
THORNE, EDWIN JOHN Westfield, N. J.
THURSTON, CAROLE R. Richmond, Va.
TOALDO, JEAN A. Leonia, N.J.
TODD, ANITRA Wendell
TODD, GREGORY T. Colerain

TOLER, LEE C., Jr. Alliance
TONN, DIANNE H. Greenville
TORICK, JUDITH A. Madison, N.J.
TRIMMER, DIANE M. Venice, Fla.
TROTT, PHYLLIS Q. Richlands
TROTTER, SERGE H. Washington, D.C.

TROUPE, JOSEPH T. Wilson
TRUESDALE, JOHN M. Lancaster, S.C.
TURNER, KATHERINE M. New Bern
TURNER, PATRICIA L. Richmond, Va.
TUTOR, NANCY C. Varina
TWIFORD, TRAVIS W. Powells Point

TYLER, JOHN D. Weldon
UNDERHILL, TIMOTHY C. Raleigh
USILTON, JOHN L. Denton, Md.
VADEN, LAWRENCE A. Jr. Richmond, Va.
VAN, GELDER L. Vestal, N.Y.
VANMIDDLESWORTH, CHARLES Asbury Park, N.J.

SENATOR DOMINICK OPENS '66-'67 LECTURE SERIES.

VANHUYL, ALAN W. Arlington, Va.
VAUGHAN, BARBARA A. Hatteras
VAUGHAN, LANA L. Rocky Mount
VAUGHAN, LINDA F. Durham
VEAZEY, JEAN Washington
VIOLETTE, JOSEPH L. Rocky Mount

VERNER, SHARON G. Clark, N.J.
VERNON, ROBERT G. Greensboro
VERNON, OWEN S. Alton, Va.
WACHTER, PETER M. Greensboro
WALKER, CAROL K. Washington
WALKER, DONNA M. Aurora

WALKER, JACKIE E. Rockingham
WALKER, JAMES A. Oxford
WALL, EVELYN S. Wake Forest
WALL, LINDA F. Clayton
WALLACE, FREDERICK T. Morris Plains, N.J.
WALSH, NANCY J. Charlotte

JUNIORS

WALTERS, DIANA L. Greenville
WALTERS, JENNES R. Wilson
WALTON, FRED A. Charlotte
WARREN, DOLAND M. Jacksonville, Fla.
WARREN, HUGH A. Fayetteville

WASILE, STEPHENIE Washington
WATKINS, BETTIE L. Raleigh
WATSON, CHARLES R. Kenly
WATSON, EDWIN T. Harrellsville
WATTS, GORDON P. Greenville
WEBB, JEAN K. Raleigh

WEEKS, REBECCA I. Durham
WELCH, LINDA L. Clinton
WELDON, JULLIAN M. Rocky Mount
WELTON, NANCY D. Greenville
WENTZEL, SANDRA K. Raleigh
WESNER, CHERTER S. Plymouth

WEST, JACK PAGE Atlanta
WEST, JULIAN R. Statesville
WESTBROOK, JANET FAYE Albertson
WHALEY, CAROL L. Richlands
WHALEY, ROXIE P. Newport
WHEELER, JOEL D. Durham

WHITE, BARBARA E. Merry Hill
WHITE, GLENN C. Elizabeth City
WHITE, JOHN R. Jacksonville
WHITE, JUDITH A. Annandale, Va.
WHITEHEAD, BEVERLY A. Scotland Neck
WHITEHURST, CORNELIA Q. Raleigh

WHITEHURST, CORNELIUS Bethel
WHITEHURST, LINDA T. Greenville
WHITSON, SUZANNE W. Alexandria, Va.
WHITTEN, RICHARD G. Henderson
WHORTON, JAMES W. Newport
WIGGINS, WILLIAM R. Jacksonville

WILKERSON, FRANCES A. Kinston
WILKINS, DONALD A. Winchester, Va.
WILLARD, CHERYL L. Merritt
WILLIAMS, JOSEPH C., Jr. Clinton
WILLIAMS, LORRAINE F. Kinston
WILLIAMS, NANCY C. Rocky Mount

WILLIAMS, PATRICIA E. Benson
WILLIAMS, TERRY J. Fayetteville
WILLIAMSON, BEVERLY L. Wilson
WILLIAMSON, MARGARET Portsmouth, Va.
WILLIAMSON, STEPHEN W. Graham
WILSON, BETH A. Raleigh

WILSON, JAMES I. Hamlet
WINGATE, LEON H. Bath
WINN, NANCY W. Dinwiddie, Va.
WINSTEAD, ROWENA G. Charlotte
WINTER, SANDRA L. South Miami, Fla.
WITCHER, EULIS D. High Point

JUNIORS

WOOD, JOANN Four Oaks
WOOD, MATTIE T. Benson
WOOD, SUSAN P. Wilmington, Del.
WOODARD, BETTY J. Nashville
WOODFORD, ANITA Richmond, Va.

WOOTEN, GARY C. Hudson
WOOTEN, SANDRA L. Fountain
WOOTEN, SHARYN K. Fayetteville
WORTHINGTON, ELAINE Ayden
WRENN, DORIS A. Sanford

WRENN, STEVEN L. Graham
WRIGHT, EVELYN J. Tabor City
WRIGHT, GEORGE A. Raleigh
WRIGHT, SANDRA F. Roanoke Rapids
YARBROUGH, RICHARD C. Raleigh

YORK, BRYANT DAVIS Randleman
YORKE, JEWELL A. Kannapolis
YOUNG, ANNE P. High Point
YOUNG, JAMES H. Ahoskie
YOUNT, MICHAEL D. Hickory

Seated: Ted Hooks, president; Carleen Hjortsvang, vice president; Joan Evans, secretary; Steve Yelverton, treasurer.

Class of 1969

Finding importance in their ability to help newcomers, carefree sophomores returned to a place which they already knew. They faced ever important decisions in settling down to concentrated study and plans for the future. Sophomores trudged forward, chalking up fun-filled minutes at the college union, movies, and dances. Individuals took firm stands and began to make their personal contribution to the ever-developing college community.

SOPHOMORES

ABBOTT, VIVIAN I.	Warrenton
ABELL, SANDRA J.	Greensboro
ABERNATHY, BEVERLY K.	Maiden
ABERNATHY, JOAN B.	Roanoke Rapids

ACREE, CHRIS W.	Greensboro
ADAMS, BONNIE F.	Durham
ADAMS, BRENTON D.	Dunn
ADAMS, JUDY A.	China Grove

ADCOCK, ROGER Jr.	Charlotte
ADKINS, LINDA H.	Kinston
ADKINS, STEPHEN T.	Leaksville
ALBERT, PAUL E. Jr.	Winston Salem

ALDRIDGE, REBECCA N.	Raleigh
ALEXANDER, STEVEN L.	Greenville
ALFORD, JO A.	Wilmington
ALFORD, WESLEY H. Jr.	Wake Forest

ALLEN, JUDY G.	Graham
ALLEN, MARY P.	Jamesville
ALLEN, PAUL J. III	Farmville
ALLEN, ROGER D.	Longhurst

ALLIGOOD, JANE R.	Washington
ALLISON, ADRA I.	Raleigh
ALMON, MARTHA R.	Alexandria, Va.
ALPHIN, JANICE M.	Mount Olive

ALSTON, CAROL L.	Hollister
AMAN, JUDY R.	Jacksonville
AMICI, EMEILA V.	Greensboro
ANDERSON, GREGORY L.	Greenville

Cheerleader Marilyn Timberlake helps boost the Pirates to another victory.

ANDERSON, LYNDA F.	Goldsboro
ANDERSON, MARY S.	Greensboro
ANDERSON, VICKIE M.	High Point
ANDERSON, WILLIAM H.	Fayetteville
ANDREOLI, RACHEL K.	Newport News, Va.
ANDREW, JOHN S.	Charlotte

ANDREWS, ANN C.	Newport News, Va.
ANDREWS, DENNIS G.	Graham
ANDREWS, SUZANNE J.	Fayetteville
ANEMA, JOHN C.	Point Pleasant, N.J.
ANGEL, STEPHEN R.	Greensboro
ANGEL, WILLARD J. Jr.	Greenboro

APPENZELLER, GAIL M.	Fayetteville
APPEE, JANET T.	Gibsonville
APPLEGATE, JOSEPH B.	Quantico, Va.
ARNOLD, PATRICIA C.	Charleston, S.C.
ARRINGTON, PAUL S.	Greensboro
ASBURY, JOAN R.	High Point

ASHE, CELIA T.	Wilson
ATKINSON, ANDREW J.	Salisbury
ATWATER, CHARLES S.	Durham
ATWOOD, MICHAEL C.	Winston-Salem
AUTEN, ELIZABETH D.	Kannapolis
AVENT, ERNEST B.	Whitakers

AYCOCK, GORDON B. Jr.
BADAMAMENTI, VINCENT
BAGWELL, BILLY W.
BAILEY, BARBARA C.
BAILEY, LUTHMA
BAKER, CHERYL K.

BAKER, E. RUTH
BAKER, MELFORD
BAKER, TASSY
BAKER, SARAH V.
BAKER, SHARON A.
BAKER, PATRICIA

BALDWIN, CARMEN
BALLARD, CLARENCE G.
BALLINT, PATRICIA L.
BANG, JENS E.
BANKS, CECIL S.
BANKS, JERRY H.

BANKS, KATHY
BARAN, JOSEPH
BARBEE, KAY D.
BARBER, SANDRA R.
BARBOUR, JANICE F.
BARBOUR, KENNETH S.

Portsmouth, Va.

BARDEN, MARTHA S.
BAREFOOT, RHONDA
BARKLEY, ANN M.
BARNHARDT, JANE S.

Sanford

BARNHARDT, MARTHA M.
BARNHILL, FRANCES S.
BARNHILL, ROBERT H.
BARRETT, SUSAN

Davidson
Williamston
Robersonville

BARROW, STEPHEN T.
BASS, GARY L.
BASS, PAUL M.
BATEMAN, DONALD R.

BATES, LAURA Z.
BAUGUS, LINDA L.
BAVIELLO, RONALD R.
BAYS, MARGARET A.

BEAMAN, THOMAS E.
BEARD, RITA L.
BEASLEY, CHARLIE R. Jr.
BEASLEY, EARLE

BEASLEY, JOHN L.
BEAUMONT, BARBARA A.
BEAVER, HENRY G.
BEAVERS, SHIRLEY

Middleburg, Va.

BECK, SARAH V.
BELCHE, RUTH F.
BELK, MICHAEL
BELL, CLOTHA A.

BELL, CORA M.	Rocky Mount
BELL, DANNY L.	Rocky Mount
BELL, FONDA C.	Tarboro
BELL, JOYCE A.	Shelby
BELLMANN, MARCIA L.	Richmond, Va.
BELOTE, HERBERT T.	Melfa, Va.

BENDER, BARBARA B.	Pollocksville
BENDITZ, ELLEN F.	Greensboro
BENNETT, ALFRED J.	Easton, Md.
BENNETT, WILLIAM R.	Federalsburg, Md.
BENSON, ARCHIE D. JR.	Kenansville
BENSON, DONALD E.	Goldsboro

BENSON, MARY E.	Battleboro
BENTLEY, EDITH G.	High Point
BENTON, LYNDA K.	Swansboro
BENTON, MARGARET L.	Chadbourn
BERDINE, JAMES M. JR.	Morganton
BERGER, JANE E.	Charlotte

BERGER, NELL D.	Springfield, Va.
BERGER, VINCENT R.	Norfolk, Va.
BERNHARDT, FLOYD G.	Greenville
BERRIER, STEVEN R.	Lexington
BERRY, HELEN L.	Fuquay-Varina
BERRY, PATRICK K.	Jacksonville

BERRY, PEGGY Y.	Moyock
BEST, JULIE G.	Raeford
BICKHAM, JANET L.	Wanamassa, N.J.
BILYOU, SUSAN M.	Charlottesville, Va.
BIRD, CYNTHIA C.	Mount Jackson, Va.
BIRMINGHAM, JANE Y.	Kings Mountain

BISHOP, JULIUS L.	Raleigh
BISSETT, HAROLD E. JR.	Henderson
BISSETTE, SHERMAN R.	Wilson
BLACKMAN, GAIL E.	Dudley
BLACKMER, JONATHAN C.	Salisbury
BLACKMON, GLENDA K.	Whiteville

BLAIR, BARBARA A.	Roxboro
BLAIR, BRENDA E.	Mount Airy
BLAIR, LINDA E.	Mount Airy
BLALOCK, ETHEL F.	Farmville
BLALOCK, LYNDA W.	Linden
BLANCHARD, GEORGE W.	Edenton

WATERMELON FEASTS HIGHLIGHT SUMMER ACTIVITIES.

BLANCHARD, HELEN R.	Edenton
BLANCHARD, JOSEPH B.	Elizabeth City
BLAND, CHERRY M.	Goldsboro
BLASKA, BRENDA J.	Richmond, Va.
BLAUSTEIN, MARCIA	Wilmington
BLOODWORTH, ALEXANDER	Durham
BLOUNT, MARY C.	Jamesville

BLUM, LORETTA J.	Myrtle Beach, S.C.
BOAS, PETER D.	Alexandria, Va.
BOBO, PAULA R.	Mathews
BOGER, ANNE M.	Mocksville
BOLUS, PATRICIA A.	Raleigh
BOLTON, BEVERLY R.	Richmond, Va.
BONE, MARY E.	Nashville

BONNER, CHERLY L.	Washington
BOOKER, ANNE W.	Sanford
BOOTH, ARTHUR J.	Greensboro
BOSEMAN, JANE T.	Littleton
BOSSE, WILLIAM W.	Ayden
BOUCHARD, THERESA E	Durham
BOWEN, CORNELIA E.	Princeton

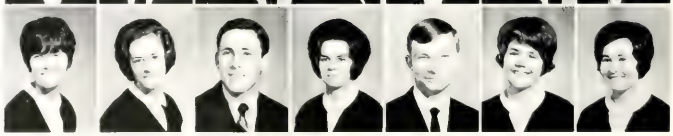

BOWEN, WILLIAM O.	Walnut Cove
BOWER, THOMAS D.	Jefferson
BOWES, WARREN A.	Roxboro
BOWMAN, PAUL M.	Chesapeake, Md.
BOYD, FRANKLIN C.	Washington
BOYD, KATHLEEN J.	Arlington, Va.
BOYD, TONEY A.	Stovall
BOYD, WILLIAM G.	Belhaven
BOYETTE, CHARLES G.	Fayetteville
BRADBURY, EDWIN O.	New Bern
BRADDY, ROBERT S.	New Bern
BRADSHER, SHARON K.	Shelbyville
BRANCH, BETTY J.	Morganton
BRANCH, ELLEN N.	Rocky Mount
BRANDON, ELIZABETH A.	Pitman, N.J.
BRANNAN, JOHN W.	Raleigh
BRANSCOME, BETTY F.	Hampton, Va.
BRANTLEY, ELIZABETH A.	Whiteville
BRANTLEY, MARGARET E.	Rocky Mount
BRASWELL, MARSHA R.	Roanoke Rapids
BRENNER, KATHERINE G.	Fayetteville
BRETZ, BEVERLY D.	Bethlehem, Pa.
BRIDGERS, MARY C.	Macclesfield
BRIDGES, PAUL F.	Greensboro

SOPHOMORES

BRIDGES, VICTORIA L.	Liberty
BRIGGS, BETTY C.	Leasburg
BRIGHT, GEORGE W. III	Elizabeth City
BRINKLEY, JULIA F.	Greenville
BRINSON, GLENDA D.	Portsmouth, Va.
BRINSON, VANCE B.	Grantsboro
BRITT, CLYDE S.	Rocky Mount
BRITT, DONNA R.	Roanoke, Va.

BRITT, JOHN K.	Greenville
BRITT, NINA E.	Kinston
BRITTAIN, DAVID R.	Asheboro
BROOKS, EVELYN L.	Greenville
BROUGHTON, RICHARD B.	New Bern
BROWER, STANLEY F.	Asheboro

BROWN, CYNTHIA M.	Hickory
BROWN, ESTHER G.	Manteo
BROWN, HELEN T.	Virginia Beach, Va.
BROWN, IVAN W.	Durham
BROWN, KATHERINE E.	Kannapolis
BROWN, LOIS D.	Jacksonville

BROWN, NANCY A.	Knoxville, Tenn.
BROWN, RONALD W.	Greensboro
BROWN, RUBY E.	Greenville
BROWN, SYLVIA J.	Kannapolis
BROWN, TERRY W.	Youngsville
BROWNLOW, BETTE H.	Pompano Beach, Fla.

BROYHILL, SALLY P.	Arlington, Va.
BRYAN, ANN C.	Elizabeth City
BRYAN, DAVID H.	Burlington
BRYAN, JAMES N.	Mebane
BRYAN, LINDA C.	Rocky Mount
BRYAN, NEL LM.	Wilkesboro

BUCK, JOHN R.	Aiden
BUCKNER, JOHN C.	Kernersville
BUELIN, RONALD R.	Winston-Salem
BUETTNER, NANCY R.	Glen Head, N.Y.
BUIE, BARBARA J.	Broadway, N.Y.
BUIE, ELLIOTT	Fayetteville

BULLARD, LINDA G.	Greensboro
BULOW, JOHN K.	Ayden
BUMGARNER, JANET S.	Wilkesboro
BUMPASS, MICHAEL F.	Durham
BUNCH, ANNETTE	Hobbsville
BUNCH, JANNETTE	Hobbsville

BUNCH, MARY L.	Rocky Mount
BUNN, BENNIE G.	New Bern
BURBELLA, GEORGE J.	Iselin, N.Y.
BURCH, BRENDA A.	Greensboro
BURCHELL, MICHAEL R	Ruffin
BURDEN, PATRICIA A.	Goldsboro

BURLESON, JOHN D.	Albemarle
BURNS, NATHAN S.	Charlotte
BURWELL, JAMES D.	Winston Salem
BUTCHER, TERRY L.	Roanoke, Va.
BUTLER, DAVID A.	Charlotte
BUTLER, JUDITH L.	Fayetteville

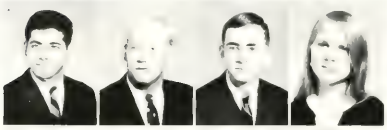

BUZZELLI, PHILLIP L.	Anderson, S.C.
BYERLY, JOHN B.	Greensboro
BYNUM, JOSEPH C. III	Jacksonville
BROADWELL, NANCY A.	Salisbury

BYRD, ANN G.	Warsaw
BYRD, JUDY O.	Benson
BYRNS, FRANK E.	Jacksonville
CAIN, HARRY I.	West Chester, Pa

CAINES, GERTRUDE M.	Middlesex
CALDER, LYNN F.	Albemarle
CAMPBELL, RITA L.	Silver Springs, Md.
CANNON, MARY E.	Greenville

CAPPS, BARBARA D.	Goldsboro
CAPRIO, ROBERT J.	New Bern
CARDEN, DEBRA A.	Durham
CAREY, JOHN H.	Columbia, S.C.

CARGILL, JAMES M.	Greenville
CARLAND, NANCY R.	Asheville
CARLSON, EDWARD D.	Charlotte
CARMICHAEL, CHARLES L	Raleigh

CARPENTER, SANDRA P.	Claremont
CARPENTER, TINA J.	New Bern
CARRAWAY, ALLEN M.	New Bern
CARRIER, THOMAS B.	Charlotte

CARROW, KESTER L.	Pinetown
CARSON, BARBARA J.	Fort Lauderdale, Fla.
CARTER, CAROL S.	Greenville
CARTER, DWIGHT H.	Ellerbe

SOPHOMORES

Roger Williams delights East Carolina students.

CARTER, GLORIA D.	Fitzgerald
CARTER, JAMES L.	Durham
CARTER, RICHARD S.	Newport News, Va.
CASEBOLT, HAMPTON D.	Raleigh
CASEY, LOIS M.	Goldsboro
CASHION, CAROL F.	North Wilkesboro
CASHION, ROBERT N.	Morrisville
CASSADY, PAUL C.	Arlington, Va.
CASTLES, LONNA E.	Charlotte
CATCHPOLE, CYNTHIA I.	Columbus, Ohio
CATES, SUZANNE	Hillsborough
CATTLE, ROSEMARY	Kinston
CAUDILL, DAGER L.	Hayesville
CAUSEY, BEVERLY A.	Wilson
CAUSEY, ETHEL F.	Greenville
CAVINESS, MARVIN I.	Carthage
CAWTHON, JOHN D.	Newport News, Va.
CAYTON, FAYE C.	Aurora
CAYTON, STEPHEN M.	Durham
CHAMBERS, ALLEN B.	Winston-Salem
CHAMBLISS, THOMAS W.	Roanoke Rapids
CHAPMAN, ELBERT M. JR	Hickory
CHEEK, ADA F.	Durham
CHEEK, CYNTHIA B.	Southern Pines
CHESSON, JAMES R.	Plymouth
CHESSON, MURRY G.	Plymouth
CHESTNUT, DENNIS E.	Tabor City
CHORLEY, JOSEPH H.	Williamston

CHRISTIAN, LINDA J.	Raleigh
CHURCH, GERALD W.	Hickory
CICCOTELLA, JAN L.	Westfield, N.J.
CLARK, RUSSELL B.	Keysville, Va.
CLARK, WILLIAM P. JR	Rockingham
CLAUS, MARJORIE L.	Charlotte
CLAYTON, MARY J.	Winston-Salem
CLAYWELL, JANICE M.	Albemarle
CLEVELAND, REBECCA J.	Goldsboro
COBB, ANNIE F.	Greenville
COBB, CAROLYN R.	Farmville
COBB, JANE G.	Grifton
COBB, MICHAEL W.	Rocky Mount
COBLE, HENRY L.	Hillsboro
COBLE, JUDY K.	High Point
COE, CANDICE H.	Robersonville
COFFIN, WILLARD M.	Greensboro
COGGINS, JUDITH M.	Seaford
COHRON, LINDA J.	Greenville
COLE, GARY C.	High Point
COLEMAN, NANCY D.	Greenville
COLEMAN, PHILLIP C.	Morrisville
COLEY, SUE C.	Troy
COLLIER, BILLIE S.	Linden

COLLINS, PATSY	Castalia
CONDER, PRISCILLA A.	Durham
CONLEY, MICHAEL J.	Greenville
CONNET, PETER T.	Swannanoa
CONNOR, SUSAN A.	Roanoke Rapids
CONWAY, JACQUELINE E.	Kinston
COOK, CANDICE L.	McLean, Va.
COOKE, MARILYN F.	Raleigh
COOKSEY, CHRISTINA J.	Greenville
COOPER, JENNIFER B.	Wilson
COOPER, VICKI J.	Thomasville
COPENHAVER, ERNEST H.	Morganton
CORBETT, JOANNA R.	Fremont
CORRIHER, JOHN W.	Statesville
CORRIHER, SANDRA L.	China Grove
CORTOPASSI, CONSTANCE	Richmond, Va.
COTA, CATHY J.	Hubert
COTHREN, WILLIAM A. Jr.	Statesville
COUGLE, BRYAR T.	Durham
COUNTS, DONALD R.	Fayetteville
COX, CAMERON M. Jr.	Cary

SOPHOMORES

COX, DIANA G.	New Bern
COX, GILDA	Benson
COX, HOWARD T.	Asheboro
COX, RAE C.	Reidsville
CRAFT, STEPHEN D. Jr.	Saratoga
CRAMER, THOMAS A.	Babylon, N.Y.
CRATCH, SAMMIE L.	Blounts Creek
CRAWFORD, CARYL M.	Potomac, Md.
CREECH, CAROLEE D.	Pine Level
CHREECH, DWIGHT M.	Smithfield
CHREECH, MARJORIE D.	Selma
CHREECH, LINDA F.	Clayton
CHREECH, ORA K.	Four Oaks
CRESSMAN, WINIFRED J.	Sharpsburg
CREW, WILLIAM R.	Roanoke Rapids
CRIGLER, CAROLYN M.	Charlotte
CRISP, WILLIAM R.	Pinetops
CRIST, PATRICIA M.	Virginia Beach, Va.
CROCKER, LOOMIS G.	Selma
CROMARTIE, JEAN D.	Dunn
CROMARTIE, URBANNA M.	Raleigh
CROSLAND, EVANDELEE	Wilson
CROTTS, DAVID F.	Burlington
CRUTCHFIELD, RHONDA C.	Fuquay-Varina
CULTON, MARTHA A.	New Bern
CUMMINGS, ELIZABETH A.	Alexandria, Va.
CUNNINGHAM, SUSAN O.	Swansboro
CURTIS, JAKALE N.	Williamston
CUSHWA, MICHAEL H.	Thomasville
CUTLER, SARA D.	Goldsboro
CUTTS, FANNIEM	Stovall
DAIL, ALTA A.	Cary
DAIL, DAVID W.	Winterville
DALE, MATOKA C.	Morganton
DANIEL, ESTHER J.	Greensboro
DANIEL, THOMAS J.	Fayetteville
DANIEL, WALTER J.	Rocky Mount
DANIELS, JOHNIE B.	New Bern
DANOWSKI, JAMES L.	Chamblee, Ga.
DANOWSKI, THOMAS F.	Chamblee, Ga.
DARK, SCARLET A.	Bear Creek
DAUGHTETY, DONNA M.	Kinston

DAUGHTRY, CARL M. Jr	Wade
DAUGHTRY, JANICE E.	Conway
DAUGHTRY, LINDA G.	Newton Grove
DAVES, DEWEY R.	Clinton Route
DAVIS, BARBARA D.	Rocky Mount
DAVIS, BUFORD L.	Richfield

DAVIS, CHARLES E.	Wilson
DAVIS, FANNIE A.	Conway
DAVIS, HELEN G.	Goldsboro
DAVIS, JANET L.	Mount Airy
DAVIS, JERE L.	Winston Salem
DAVIS, JOHN A.	Calypso

DAVIS, JUDITH A.	Raleigh
DAVIS, KAREN B.	Shelby
DAVIS, LUELA J.	Holly Ridge
DAVIS, LYNDA F.	Sanford
DAVIS, MARGARET A.	Burlington
DAVIS, NORMA K.	Bladenboro

DAVIS, RANDALL K.	Greenville
DAVIS, ROBERT B.	Smithfield
DAWS, WILLIAM L.	Roanoke Rapids
DAWSON, SUZANNE R.	Durham
DAY, MARTHA J.	Greensboro
DAY, MARY E.	Roxboro

DEANS, KENNETH N.	Hampton, Va.
DEBRUHL, JAMES F.	Orlando, Fla.
DEBRUHL, WILLIAM L.	Kinston
DEEDS, JOHN M.	Durham
DELLARENA, RICHARD M.	Egg Harbor, N.J.
DELLINGER, MARSHALL S.	Charlotte

DENNY, CHARLES C.	Concord
DENTON, HERBERT F.	Tarboro
DENTON, LYNDA G.	Raleigh
DEWEY, WILLIAM A. Jr.	New Bern
DIAMOND, LEE G.	Warrenton
DICKENS, MARTY G.	Scotland Neck

DICKS, ROY C.	Fayetteville
DIEFENBACH, JARED R.	Hightstown, N.J.
DILLARD, JOHN T. Jr.	Winston Salem
DITMARS, JOHN M.	Washington, D.C.
DIUGUID, WILLIAM H.	Raleigh
DIXON, WILLIS E.	Greenville

PIRATES HALF SOUTHERN CONFERENCE FOOTBALL TITLE.

DOLAN, MARGARET F.	Charlotte
DONHARL, BRUCE E.	Medford Lakes, N.J.
DONHARL, GLENN T.	Medford Lakes, N.J.
DOSS, CAROLYN E.	Greensboro
DOWD, ROBERT W.	Portsmouth, Va.
DOWNING, BARBARA D.	Fayetteville
DOZIER, WILLIAM A. Jr.	Nashville

DRAKE, CHARLES E.	Macon
DRAUGHON, VIVIAN C.	Dixon
DRESSEL, BARRY L.	Irwin Pa.
DRUM, LOYE S.	Granite Falls
DUDLY, JEFF F.	Stella
DUFFORD, THOMAS F.	Roanoke Rapids
DUNAWAY, MARGO D.	Roxboro

DUNKLEY, MARY J.	Vanceboro, Va.
DUNN, ELIZEBETH A.	Rocky Mount
DUNN, LYNDA L.	Greensboro
DUNNING, RONALD J.	Ayden
DUPREE, GLENDA G.	Aulander
DURHAM, EVELYN D.	Fayetteville
DURHAM, JAMES E.	Kinston

SENATOR ERVIN LEADS LARGEST HOMECOMING PARADE.

DURHAM, SHARON E.	Charlotte
DUVAL, JOHN C.	Falls Church, Va.
DUVALL, MARGARET L.	Marlboro, Md.
DWIGGINS, BOBBY E.	Charlotte
EARL, CHARLES L.	Greensboro
EARLES, JOHN S. III	Christiansburg, Va.
EARLY, RICHARD H.	Alexandria, Va.
EASON, ALANA J.	Clayton
EASON, GENE L.	Raleigh
EASON, LINDA K.	Rocky Mount
EASTEP, ELIZABETH S.	Apex
EDWARDS, ALANN W.	Hampton, Va.
EDWARDS, DAVID A.	Greenville
EDWARDS, ELIZABETH G.	Washington
EDWARDS, JESSE C.	Kinston
EDWARDS, MICHAL F.	Salisbury
EDWARDS, PRESTON S.	Winstead
EDWARDS, WILLIAM III	Macclesfield
EGNOR, DIANE M.	Jacksonville
ELKS, HELEN R.	Greenville
ELKS, LARRY G.	Grimesland
ELLERBE, SUSAN T.	Charleston, S.C.
ELLIS, PHILLIP C.	Black Creek
ELLIS, VALERIA A.	New Bern
ELTZEY, DANIEL W. III	New London, Conn.

ELMORE, KENNETH R.	Lincolnton
EMBLER, ANITA L.	Asheville
ENNIS, JOANNA T.	Morehead City
EVANS, JUDITH W.	Newport
EVANS, KENNETH W.	Leaksville
EVANS, PAULA G.	Whiteville
EVELAND, FRANCES A.	Rocky Mount
EVERHARDT, JOSEPH W.	Greenville
FAIR, WILLIAM B.	Fayetteville
FANN, JARVIS C.	Salemburg
FARLESS, RUBEN R.	Colerain
FARMER, JANET L.	Greenville
FAULK, SANDRA J.	Mount Olive
FAULKNER, WILLIAM M.	Warsaw
FERGUSON, GERALD R.	Midlothian, Va.
FERGUSON, LARRY R.	Roxboro
FERGUSON, MARGARET D.	Roxboro
FERGUSON, MICHAEL L.	Fredericksburg, Va.
FINCH, DANIEL R.	Bailey
FISHER, DOLORES A.	Rocky Mount
FISHER, LARRY E.	Hickory
FITTS, DONALD J.	Raleigh
FITTS, TANDY W.	Rocky Mount
FLANIGAN, JUDITH G.	Goldsboro
FLANAGAN, SHARON V.	Greenville
FLEMING, EUGENE C.	Greenville
FLEMING, RUTH E.	Greenville
FLOARS, JOHN W.	Edenton

SOPHOMORES

HOWE, PAULA L.	[illegible]
HOWERS, SANDRA H.	[illegible]
HOYD, REID D.	[illegible]
HOGEMAN, HOYD M.	Durham
FOGIEMAN, HAROLD L.	Burlington
HOGHEIT, RENSHI	Fair Oak
FORBES, AMANDA P.	Greensboro

FOREMAN, JUDITH A.	Kinston
FORNES, JO I.	Greenville
FORREST, LOLIS P.	Winston-Salem
FORSYTHE, VANCE P. Jr.	Burlington
FORSYTHE, FREDERICK C.	Oxford
FOSKEY, JUDY E.	Smyrna, Del.
FOSKEY, FRANCIS L. Jr.	Littleton

FOSTER, SANDRA J.	Benson
FOUST, BONNIE L.	Lincolnton
FOWLKES, JAMES S.	Butner
FOWLKES, JUDITH A.	Reidsville
FOY, MARGARET A.	Winston-Salem
FOY, RICHARD C.	Mount Airy
FRANKLIN, BENJAMIN N.	Charlotte

FRANKLIN, FENDER L. Jr.	Durham
FRANKS, LINDA D.	Raleigh
FRANZ, GAELYNN E.	Washington
FRAZIER, ESTELLA H.	Portsmouth, Va.
FRAZIER, WILLIAM III	Oxford
FREAKLEY, GWENDOLYN A.	Woodstock, Va.
FREEMAN, GARY A.	Westfield, N.J.

FRESHCORN, JENNIFER L.	Charlotte
FULBRIGHT, JANET E.	Newton
FULGHUM, CAROLYN R.	Sims
FULK, NANCY C.	Pilot Mountain
FULLERKAMP, BARBARA J.	Langley, A.F.B., Va.
GAINEY, WILLIAM K.	Virginia Beach, Va.
GALANTIS, KOULLA J.	Morehead

GALLMAN, VICKI M.	Fayetteville
GALLOWAY, JAMES M.	Greenville
GALUP, MARY D.	Newington
GARDNER, CHARLES D.	Raleigh
GARDNER, JUDITH E.	Wilson
GARDNER, PEGGY A.	Rocky Mount

GARRETT, GWYNETH D.	Hopewell, Va.
GARRETT, JOHN W.	Carrollton, Va.
GARRETT, LINDA J.	Durham
GARRETT, NANCY C.	Norfolk, Va.
GARRISON, BARRY W.	Charlotte
GARRITY, FRANCIS P.	Swansboro

GARST, JAMES L.	Charlotte
GASKEY, STEPHEN G.	Kannapolis
GASKINS, MICHAEL E.	Gaston
GASTON, ROBERT L.	Greenville
GATES, NANCY E.	Prospect Hill
GAY, GEORGE T.	Charlottesville, Va.

GEL, JOHN T.	Burlington
GENZARDI, LESLIE J.	Fair Lawn, N.J.
GERARD, JACKIE A.	Washington
GERLACH, MARIE H.	New Bern
GERRINGER, LAUREL D.	Greensboro
GETSINGER, CLARENCE J.	Gastonia

NEW MEN'S DORMITORY DEDICATED TO OUTSTANDING NORTH CAROLINA JOURNALIST.

GIBSON, CAROL A.	Laurinburg
GIBSON, HERBERT W.	Littleton
GIFT, GREGORY A.	Ambler, Pa.
GILES, BEVERLY J.	Fayetteville
GILES, BEVERLY W.	Kinston
GILGER, MARY M.	Fairmont
GILL, HELEN E.	Kenbridge, Va.

GILL, WILLIAM S. III	Clinton
GILMORE, KAYE M.	Greenville
GLOVER, RICHARD A.	Hyattsville, Md.
GNAU, MARGARET E.	East Aurora, N.Y.
GODWIN, MICHAEL A.	Wilson
GODWIN, RUBY G.	Sanford
GOINS, ALAN R.	Durham

GOINS, FRANK S.	Charlotte
GOODLOE, PATRICIA A.	Fayetteville
GOODMAN, BRENDA L.	Pikeville
GOODMAN, JOYCE A.	Spring Lake
GOODSON, ROBERT L.	Mount Olive
GORE, JOHN S. JR.	Whiteville
GORHAM, JOAN R.	Battleboro

SOPHOMORES

GORHAM, STEPHEN D.	Rocky Mount
GRABOWSKI, MICHAEL K.	Red Stone Arsenal, Ala.
GRADY, PHYLISS M.	Cary
GRAEFF, LINDA P.	McGuire A.F.B., N.J.
GRAHAM, ABIGAIL	Greenville
GRAHAM, ROBERT F. JR.	Burlington

GRANT, JOAN C.	Seven Springs
GRANTHAM, ANTHONY L.	Salemburg
GRAY, JULIA F.	La Grange
GRAYBEAL, BETTY J.	Statesville
GREENE, BETTY G.	Biscoe
GREEN, GARY	Hollywood, Fla.

GREEN, PRENTIS W.	Dublin, Ga.
GREENE, JAMES C.	Raleigh
GREENWOOD, RONALD B.	Mount Airy
GREGORY, JAMES B. JR.	Richmond, Va.
GREY, MICHAEL E.	Charlotte
GRIEB, BENNETT J.	Alexandria, Va.

GRIFFIN, EZRA D. JR.	Greenville
GRIFFIN, LUCRETIA K.	Monroe
GRIMES, JAMES R.	Washington
GRISSOM, JANICE M.	Henderson
GRISSOM, MARTHA N.	Henderson
GROTE, JUDITH L.	Winston-Salem

GROVES, JUDY L.	Falls Church, Va.
GRUBB, GERALD C.	Burlington
GULLEDGE, GLENN S.	Morton, Pa.
GURGANUS, CARRIE L.	Bethel
GURGANUS, HORACE D.	Jacksonville
GURGANUS, JUDY C.	Williamston

GURGANUS, ZELLE W.	Greenville
GURLEY, JAMES P.	Forest City
GWALTNEY, HELEN K.	Taylorsville
HAISLIP, BARBARA B.	Sanford
HALE, ALLAN R	Roanoke Rapids
HALE, MARTHA A.	Rocky Mount

HALES, PATSY E.	Zebulon
HALEY, DONNIE E.	Durham
HALL, REBECCA D.	Wake Forest
HALL, SHELIA R.	Albemarle
HALLMAN, CAROL A.	Raleigh
HALYBURTON, ROBERT R.	Hamlet

HAMILTON, CHARLES E. — [illegible]
HAMILTON, JAMES D. — Orland[illegible], Fla.
HAMILTON, JUDITH G. — Fair B[illegible]
HAMILTON, MARY L. — Charlotte
HAMLIN, BETTY J. — Union Level, Va.
HAMMOND, J. DEAN — Salisbury, Conn.
HANEY, ARTHUR J. — Winterville

HARCHARIK, PAUL J. — Charlotte
HARDEE, HOWARD E. — Greenville
HARDEE, MARTHA C. — Charlotte
HARDEE, PATRICIA A. — Mayodan
HARDEE, WILLIAM C. — Greenville
HARDESTY, JERRY T. — Beaufort
HARDIN, WANDA D. — Raleigh

HARDISON, JOHN B., JR. — Farmville
HARDISON, THOMAS W. — New Bern
HARDY, HARVEY J., JR. — Corpus Christi, Texas
HARGETT, FREDERICK W. — Jacksonville
HARGETT, LINDA J. — Charlotte
HARGROVE, LINDA F. — Burlington
HARRELL, ABBIE K. — Columbia

HARRELL, ADDIE G. — Greenville
HARRELL, JOSEPH E. — Greenville
HARRELL, WILLIAM A. — Windsor
HARRELSON, RITA P. — Tabor City
HARRIS, ANITA B. — Spring Hope
HARRIS, BARBARA E. — Williamston
HARRIS, HARRY M. — Asheboro

HARRIS, JANICE E. — Durham
HARRIS, KEYMA D. — Greenville
HARRIS, MARGARET E. — Greenville
HARRIS, MARTHA W. — Chester, Va.
HARRIS, M. ELAINE — Winterville
HARRIS, NANCY S. — Rutherford
HARRIS, RACHEL C. — Troy

HARRIS, WANDA S. — Smithfield
HARRISON, ROBERT JR — Henderson
HARRISON, ROBERT W. — Chesapeake, Va.
HART, ALICE L. — Grifton
HARTLEY, PATSY D. — Greenville
HARTLEY, SHERRON B. — High Point
HARTNESS, PATSY C. — Rocky Mount

HARWOOD, FRANCES D. — Mount Pleasant
HASKINS, CHARLES A. — Stem
HADKES, BARMARA F. — Lumberton
HATCHER, LINDA L. — Lumberton
HAWKES, BARBARA F. — Willow Springs
HAWKINS, JOHN R. — Mebane
HAWKINS, WILLIAM T. — Mebane
HAWKINS, NANCY M. — Raleigh

HAYES, RALPH S. — Asheboro
HEATH, CHARLES L. — Winston Salem
HEAVNER, DANIEL T. — Smithfield
HEDGECOCK, ELIZABETH — High Point
HEDGEPETH, ANDREW C. — Kittrell
HEGE, OSCAR K. — Winston Salem
HEGY, SANDRA L. — Valley Stream, N.Y.

HELMS, CHARLES R. — Charlotte
HELMS, RANDOLPH M. — Thomasville
HEMPHILL, EMILY E. — Mocksville
HENDERSHOT, CLAUDE A. — Greenville
HENDERSON, DANIEL L. — Durham
HENDERSON, JAMES W. — Rose Hill
HENDERSON, MARGARET A. — Scotland Neck

"STOP THE WORLD, I WANT TO GET OFF" OPENS SEASON FOR EAST CAROLINA PLAYHOUSE.

HENRY, SANDRA L.	Lenoir
HENSLEY, SARA F.	Morganton
HERLICA, JOSEPH R.	Fort Lee, Va.
HERNDON, BARBARA J.	Cherry Hill
HERRING, JAMES B. JR.	Mount Olive

HESTER, BRENDA V.	Valdese
HESTER, CELIA	Oxford
HEWITT, DANIEL A. JR.	Colonial Heights, Va.
HEWETT, JULIA K.	Supply
HICKOK, KATHERINE B.	Kinston

HICKS, BILLY R.	Elon College
HICKS, GEORGE T.	Garner
HICKSON, ANNE.	Alexandria, Va.
HIGGINS, PATRICIA A.	Columbia
HIGHTOWER, ERWIN A.	Wadesboro

HILL, AGNES C.	Fayetteville
HILL, ERMA S.	New Bern
HILL, PHYLLIS V.	Burlington
HINNANT, BRENDA S.	Raleigh
HINSON, GERALD T.	Garland

BUCCANEER RECEIVES FIRST CLASS HONOR RATING.

HINSON, WALTER L. JR.	Mount Olive
HINTON, JANE W.	Goldsboro
HJORTSVANG, CARLEEN E.	Greenville
HOBART, JAMES R.	Chevy Chase, Md.

HOBBS, BETTY J.	Newton Grove
HOCKETT, DOUGLAS W.	Pleasant Garden
HODGES, BETSEY L.	Washington
HODGES, NATHANIEL J.	Pelham

HOELL, JUDY L.	Greenville
HOFFMAN, NANCY J.	Salisbury
HOLCOMBE, CLIFTON III	Suffolk, Va.
HOLLAND, HARVEY C. JR.	Kenley
HOLLAND, JO K.	Greensboro
HOLLAND, NANCY H.	Greensboro

HOLLAND, TIMOTHY D.	Durham
HOLLIDAY, MYLINDA K.	Williamston
HOLLIDAY, NANCY G.	Greenville
HOLLIMON, JANET M.	Charlotte
HOLLOWELL, GLORIA A.	Tyner
HOLSTER, SUSAN E.	Winter Park, Fla.

HONEYCUTT, SIM G. JR.	Salemburg
HOOK, MARILYN S.	Bessemer City
HOOKS, BRENDA F.	Fort Rucker, Ala.
HOOKS, DASIE E.	Greenville
HOOKS, HAROLD T.	Charlotte
HOPE, DAVID P.	Hopewell, Va.

HORNE, DONALD E.	Chinquapin
HORNE, THOMAS G.	Beulaville
HORTON, EUPHALIA O.	Pittsboro
HORTON, PATRICIA A.	Cleveland
HOUGH, ROBIN Z.	Camden, S.C.
HOUSE, BEVERLY S.	Scotland Neck

HOWARD, BRENDA J.
HOWARD, MARION J.
HOWLETT, LINDA J.
HUDSON, BRENDA M.
HUDSON, GARY M.
HUDSON, STEVEN K.

HUEY, SYLVIA J.
HUFF, PAMELA J.
HUFFMAN, ROBERT L. JR.
HUGHES, VICKY W.
HUNNICUTT, SARA S.
HUNT, MITCHELL J.

INGRAM, DONALD W.
INGRAM, ELLEN J.
INGRAM, HENRY P.
IRVIN, JAMES K.
IVEY, FRANKLIN K.
IVEY, LINDA E.
Wiesbaden, Ger.

JACKSON, JOHN K. JR.
JACOBS, SYLVIA A.
JAFFE, ALLEN
JAMES, CAROLYN A.
JAMES, CHERIE F.
JANUZELLI, JAMES P. JR.
Bridgeport, Pa.

JARMAN, JAMES M. JR.
JAYROE, EMMA K.
JEDNY, SUSAN G.
Mendham, N.J.

JEFFERIES, JOHN S.
JEFFRIES, PAULA C.
JENKINS, MARTHA J.

SOPHOMORES

JENKINS, ROBERT C.
JENKINS, WILLIAM T.
JENNINGS, IRVIN T. JR.
JERNIGAN, LINDA E.
JESTER, JAY T.
JESSUP, JANET E.

JOHNSON, CURTISS W.
JOHNSON, CYNTHIA D.
JOHNSON, CYNTHIA G.
JOHNSON, ERNEST F. JR.
JOHNSON, JACK W.
JOHNSON, JAMES A.

JOHNSON, JANICE K.
JOHNSON, JANIE D.
JOHNSON, MICHAEL J.
JOHNSON, TERRY R.
JOHNSON, TRUDY A.
JOHNSTON, LOLLIE M.

JOLLY, BETTY K.
JONES, CAROL F.
JONES, GENUS R.
JONES, JOAN L.
JONES, KATHRYN L.
JONES, LESLIE E.

JONES, LINDA R.
JONES, LYNN L.
JONES, MICHAEL D.
JONES, OTIS J.
JONES, RUDY M.
JONES, SANDRA J.

JONES, SUE K.	Angier
JONES, WILLIAM S.	Roanoke Rapids
JORDAN, ROSEMARY	Charlotte
JORDAN, WILLIAM H. JR	Smithfield
JORGENSON, JANIS	Greenville
JOYNER, CLINTON C. JR.	Fayetteville
JOYNER, ETHEL C.	Belhaven
JOYNER, GEORGE M.	Concord
JUDY, NORMA J.	Alexandria, Va.
JULIAN, CAROL	Washington, D.C.
KALF, KAREN E.	Morehead City
KAMINSKI, ELIZABETH I.	Hampton
KARPOVICH, ARTHUR A.	Arlington, Va.
KAROLICH, WILLIAM J.	Worth, Ill.
KEEN, SANDRA C.	Newton Grove
KEENER, MELINDA L.	Winston-Salem
KEIR, RICHARD M.	Durham
KELLAM, JO A	Chesapeake, Va
KELLER, WILLIAM R. JR	Winston-Salem
KELLY, MARY P.	China Grove
KENNEDY, PATRICIA L	Fayetteville
KENT, CAROL A.	Tarboro
KEPLEY, JEWELL E	Salisbury
KERN, DANIEL R.	Salisbury
KERSHAW, LEE A.	Framingham, Mass.
KIDD, WILLIAM J.	Newton Square, Pa.
KILLOUGH, RUSSELL L.	Charlotte
KILPATRICK, GWENDOLYN	Weldon

SOPHOMORES

Stars and Bars fly over Ficklen Stadium.

CRITICS PRAISE EC SUMMER THEATER.

KILPATRICK, HALLIE S.	Conway
KILPATRICK, MARY E.	Greenville
KIMBALL, JAMES D. JR.	Lemon Springs
KINCAID, THOMAS L. JR	Statesville
KING, ANNE G.	Halifax
KING, BEVERLY L.	Durham
KING, CARLTON W. III	Seaford, Del.
KING, MICHAEL J.	Virginia Beach, Va.
KING, NADINE W.	Gates
KING, PAMELA M.	Kinston
KINSEY, NED M.	Raleigh
KINSEY, WILLIAM H.	Charlotte
KIRBY, DIANE L.	Roxboro
KIRKLAND, JUDITH A	Tarboro
KIRKPATRICK, SANDRA G.	Waynesville
KISER, LINDA J.	Maiden
KITCHIN, WILLIAM M. JR.	Gastonia
KIVETT, HERMAN H. JR	Asheboro

KILLIMAN, LYNDA O.	Cherryville
KIRKHEAD Z. MICHAEL	Asheville, N.C.
KLINGMAN, RICHARD L.	Raleigh
KLUTTS, NANCY P.	Durham
KNOX, PHYLLIS L.	Rutherfordville
KOKSTOWY, JACK M. JR.	Greensboro
KORNEGAY, KATHY L.	Raleigh
KRAUTHER, CHARLES C.	Silver Springs, Md.
LACKEY, JOSIANE T.	Thomasville
LAGREY, KAY M.	Fayetteville
LAFFERTY, WILLIAM C.	Ocean City, N.J.
LAI, ROBERT	Rochester, N.Y.
LAMBERT, JANE A.	Smithfield
LAMM, FRANCES W.	Raleigh
LAMM, MARY P.	Fayetteville
LAMPSHIRE, CLAUDIA D.	Alexandria, Va.
LAND, HARRY L. JR.	Mebane
LANDIN, BILLIE J.	Elm City
LANE, JAMES T.	Henderson
LANGE, WILLIAM F.	Fort Lee, Va.
LANGLEY, JOHN D. JR.	Greensboro
LANGLEY, REBECCA A.	Kenly
LANGLEY, ROBERTA L.	Wilson
LANIER, PEGGY S.	Beulaville

LARSH, MARGARET J.	Chapel Hill
LASPINA, PHYLLIS A.	Zebulon
LASSITER, ROBERT E.	Waterville
LATHAM, MARY P.	Washington
LATHAM, SCOTT K.	Annandale, Va.
LATTA, KATHRYN M.	Greensboro
LAVALLEY, LINDA A.	Greensboro
LAVENDUSKI, MARY E.	Durham
LAWING, ROBERT J.	Mount Holly
LAWS, BRENDA N.	Fayetteville
LAWS, NANCY A.	Pleasant Garden
LAWSON, WILLARD F.	Greensboro
LEATHERMAN, KATHY A.	Mocksville
LEDFORD, THOMAS E.	Fayetteville
LEE, BETTY A.	Kenbridge, Va.
LEE, BETTY J.	Smithfield
LEE, JANET R.	Smithfield
LEE, PATRICIA A.	Kinston
LEE, WILLIAM S.	Rocky Mount
LEINSS, WILLIAM S.	Charlotte
LEMMONS, SHARON P.	Thomasville
LETT, WAYNE D.	Newport News, Va.
LEWIS, BILVA D.	Newport
LEWIS, DAISY L.	Kenly
LEWIS, JUNI C.	Burlington
LEWIS, LINDA M.	Newport
LEWIS, MARY L.	Rocky Mount
LEWIS, PATRICIA A.	Legasy Varina

LEWIS, STEPHEN P.	Clinton
LEWIS, SYLVIA A.	New Bern
LICKO, BENJAMIN S.	Swansboro
LIEDL, JACQUELINE	Fairfax, Va.
LIKOS, ROBERT J.	West Orange, N.J.

LINDFELT, ROBERT I.	Camp Lejeune
LINGLE, JACQULYN R.	Faith
LINKO, BRENDA S.	New Bern
LITTLE, BRENDA F.	Creedmoor
LITTLE, JOE S.	Jefferson

LITTLE, JUDITH C.	Greenville
LIVENGOOD, LARRY E.	Goldsboro
LLOYD, DAVID R.	Raleigh
LOCKO, GEORGE A.	West Orange, N.J.
LO FARO, PAUL L.	Boston, Mass.

LONG, ALLEN T.	Bessemer City
LONG, CHARLES E.	Seaboard
LONG, EDNA C.	Dunn
LONG, JESSE L.	Seaboard
LONG, WILLIAM F. JR.	Roxboro

SOPHOMORES

LOWDER, ROBERT L.	Albemarle
LOWE, THOMAS M.	Greensboro
LUCAS, JAMES C.	Gastonia
LUGANI, BARBARA A.	Raleigh
LUKENS, MARSHA A.	Hyattsville, Md.
LUPTON, JAMES E.	Lowland

LYMAN, JEFFREY F.	Charlotte
MACIOROSKI, SANDRA L.	Oxford
MADAGAN, JAMES M.	Charlotte
MAGGIOLO, LEWIS S.	Newport
MAHAN, LINDA K.	Burlington
MAHLER, REBECCA L.	Grifton

MAKEMSON, JOHN C.	Fort Lauderdale, Fla.
MANCHESTER, JAMES D.	Pompano Beach, Fla.
MANESS, DORCAS R.	Roanoke Rapids
MANGUM, FOY M.	Stem
MANGUM, REBECCA S.	High Point
MANN, CYNTHIA S.	New Bern

MANN, DONALD C.	Annandale, Va.
MANN, JODY L.	Colonial Heights, Va.
MANN, WILLIAM K.	Newport
MANNING, CHARLES W.	Winterville
MANNING, MITCHELL W.	Robersonville
MANNINO, PAMELA F.	Newport

MANZ, LINDA L.	Tarboro
MARCH, JUDITH E.	New Providence, N.J.
MAREE, HOWARD P.	Goldsboro
MARGRUM, RAYMOND E.	Newtown, Pa.
MARKS, BILLIE D.	Rocky Mount
MARKS, WILLIAM F.	Charlotte

MARSHALL, BARBARA A.	Rocky Mount
MARSHALL, DAVID R.	Jacksonville
MARSHBURN, NOLA E.	New Bern
MARTIN, HAL L.	Greenville
MARTIN, JOHN M.	Lawsonville
MARTIN, MELINDA J	Conway

MASSEY, BRENDA C. — McLeansville
MASTERS, ALLYSON B. — Fayetteville
MATHERNE, NOEL J., JR. — Concord
MATTHEWS, BEVERLY A. — Greensboro
MATTHEWS, DWIGHT W. — Linden
MATTHEWS, LINDA S. — Matthews

MAULDIN, CLEMENT F. — Goldsboro
MAULDIN, JULIA A. — Dunn
MAUNEY, MOLLY A. — Lexington
MAY, FRANCES D. — Zebulon
MAY, BETSY A. — Bailey
MAY, MARY E. — Durham

MAYHEW, THOMAS W. — Shelby
MAYS, SCARLETT L. — Hillsborough
MAYVILLE, MARY E. — Fayetteville
MCADAMS, BRENDA G. — Winston-Salem
MCADAMS, CLAUDE E. — Durham
MCAULIFFE, ROBERT R. — Raleigh

MCAULIFFE, WINIFRED M. — Jacksonville
MCCACHERN, JEAN P. — Mooresville
MCCALL, LEON E. — Fuquay-Varina
MCCALL, MARCIA L. — Durham
MCCANLESS, VIVIAN P. — Asheville
MCCANDLISH, SUSAN R. — Waynesboro, Va.

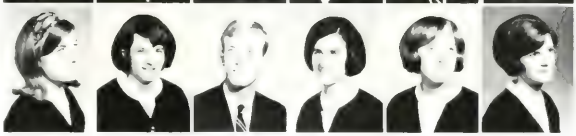

MCCORMACK, DAVID A. — Durham
MCCOY, EDWARD J. — Jesup
MCCUBBINS, CLAUDE T. — Richmond, Va.
MCDONALD, MARTHA N. — Laurinburg

MCGEHEE, CHARLOTTE A. — Fayetteville
MCINTYRE, CAROL J. — Sneads Ferry
MCKEE, JUDITH A. — Key West, Fla.
MCKELVEY, DENNIS G. — Bethlehem, Pa.

MCKINLEY, PATTI P. — Morehead City
MCKINNEY, ANN H. — Alexandria, Va.
MCKINNEY, LINDA L. — Goldsboro
MCKITRICK, PAMELA L. — Wilmington

MCLAWHORN, CHARLES I. — Winterville
MCLEOD, SARAH E. — Carthage
MCMAKIN, BENJAMIN R. — Greensboro
MCMILLAN, CLAUDE D. — Norfolk, Va.

MCMILLIAN, CECIL M. — Dobson
MCNEILL, ALBERT D. — Beaufort
MEADE, JOAN D. — Nashville
MEASAMER, SYLVIA A. — Sanford

MELASKY, JANE E. — Crystal Lake
MELNIKOV, CAROL R. — High Point
MELSON, KAY S. — Carolina
MELTON, BARBARA A. — Supply

MELTON, JUDY E. — Windsor
MENEFEE, WADE W. III — Harrisonburg, Va.
MERRITT, FRANCES D. — Greenville
MERRITT, SELBY P. — Roanoke Rapids

Josh White, Jr. entertains an Eastern Carolina audience.

METTS, RONALD H. Trenton
MEWBORN, ASA W. Snow Hill
MEWBORN, MARGARET L. Kinston
MICOL, RACHEL J. Valdese
MIDGETT, CHRISTINA D. Manteo
MILLER, DAVID L. Albemarle
MILLER, ELTON G. Avon
MILLER, ROBERT C. Hickory

MILLER, SUSIE L. Hickory
MILLER, TAMEA A. Raleigh
MILLS, EDWIN G. JR. Ronkonkama, N.Y.
MILLS, JOHN D. Greenville
MILLS, MICHAEL W. Greenville
MILLS, SAMMY R. Grimesland
MILLSON, COLIE E. Hamlet
MINTZ, RUTH O. Aurora

MIODUSZEWSKI, MICHALE Fayetteville
MITCHELL, COY W. Weldon
MITCHUM, WILLIAM D. JR. Lenoir
MIZELLE, DOROTHY L. Palmyra
MIZELL, SARA M. Charlotte
MIXON, PAMELA K. Goldsboro
MOBLEY, LINDA L. Williamston
MOCK, CHARLES G. Charlotte

MONTGOMERY, MARTHA S. Durham
MONTGOMERY, PATRICIA Graham
MONTGOMERY, REBECCA J. Burlington
MOONEY, CHARLES F. New Bern
MOORE, DIANE Grifton
MOORE, JOHN A. High Point
MOORE, PATRICIA S. Burlington
MOORE, PHOEBE M. Greenville

SOPHOMORES

MOORE, REBECCA L Roanoke Rapids
MOORE, SAMUEL S., JR. Erwin
MORELAND, ANTHONY E. Charlotte
MORGAN, GLORIA LYNNE Suffolk, Va.

MORGAN, MARION M. Richlands
MORLAN, STEVEN C. McLean, Va.
MORRIS, BARBARA J. Charlotte
MORRIS, EVERETT L. JR. Aulander

MORRIS, GEORGE R. Kenly
MORRISETTE, STEPHEN C. Elizabeth City
MORRISON DONALD G. Charlotte
MORTON, BARBARA L. Jacksonville

MORTON, PATRICIA R. Hubert
MORTON, RANDY M. Smithfield
MOSELEY, ATWOOD Rocky Mount
MOSER, KATHY L. Annandale, Va.

MOIER, WILLIAM H. Greenville
MOTSINGER, JAY C. Winston-Salem
MOWEN, JILL L. Virginia Beach, Va.
MOYNIHAN, ROBERT C. JR. Alexandria, Va.

MUMFORD, JANICE M New Bern
MUNNS, PHILLIP E. Raleigh
MURPHY, FRANCES A. Kinston
MURPHY, IAN D. JR. Pampano Beach, Fla.

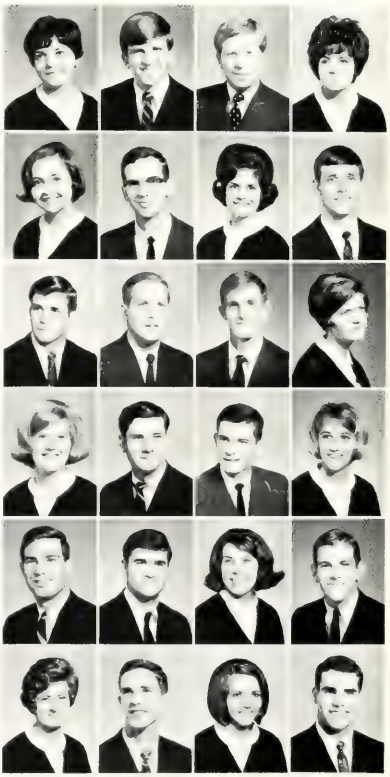

MURPHY, RANDALL T. — Roanoke, Va.
MURRAY, BRENDA D. — [illegible]
MURRAY, JOHN B. — Charlottesville, Va.
MUSGROVE, SANDRA T. — Jacksonville
MURSCHELL, WAYNE M. — Bridgeport, N.J.

MYERS, DONALD R. — [illegible]
MYLES, DECKER J. — [illegible], Va.
NANCE, ALPHA S. — [illegible]
NANCE, LINDA G. — Barium Springs
NAPOWSA, CHERYL J. — [illegible]

NASH, CATHERINE E. — Oklahoma City, Okla.
NASH, JOHN C. — Lenoir
NEAL, MALINDA L. — Mount Airy
NEAL, SUSAN C. — Durham
NELMS, DONALD M. — Springlake

NELMS, LINDA G. — Castalia
NELSON, MELVIN G. — Greenville
NELSON, PAMELA H. — Durham
NEWELL, ROSEMARY — San Diego, Calif.
NEWKIRK, EMILY — Raleigh

NEWMAN, THOMAS L. — Hampton, Va.
NEWMAN, WALTER C. — Fredericksburg, Va.
NEWSOM, DIANNA E. — Newport News, Va.
NEWTON, JOHNNY L. JR. — Hickory
NEWTON, MARY E. — Farmville

NEWTON, SAMUEL C. — Henderson
NICHOLDS, GARY A. — Albemarle
NICHOLS, WILSON S. Jr. — Farmville
NICHOLSON, BARBARA G. — Roanoke Rapids
NIPARTS, HERBERT — Butner
NISBET, WILLIAM L. Jr. — Wilmington

NOBLE, JOAN C. — Deep Run
NOE, JANET M. — Beaufort
NOLAN, SANDRA L. — Morehead City
NORMAN, BILLIE G. — Winston-Salem
NORMAN, ROBERT W. — Roper
NORTH, REBEKAH S. — Summerfield

NORTHCUTT, DONNA L. — Cary
NORWOOD, VICTORIA A. — Marion
NUNES, TERRY E. — Elizabeth City
NUNN, CARLYLE W. — Morehead City
OAKLEY, JESSE R. — Winterville
OAKLEY, REBECCA F. — Kernersville

OATES, PATRICIA A. — [illegible]
OGBURN, KATHERINE I. — Apex
OGLE, SHERRY L. — [illegible]
OLIVER, JOHN M. — [illegible]
OLLIFF, MARTHA C. — [illegible]
OLSEN, HELEN D. — [illegible]

OLVER, ERIC T. — [illegible]
ONEAL, HARRY R. — [illegible]
O'QUINN, ROBERTA F. — [illegible]
OSBORNE, JOHN W. — [illegible]
OUTLAND, RUDOLPH B. Jr. — [illegible]
OUTLAW, DIANNA M. — [illegible]

OVERMAN, DAVID S. — [illegible]
OVERTON, ANNA S. — Rocky Mount
OVERTON, BOBBY E. — Kittrell
OVERTON, CHARLES III — [illegible]
OVERTON, DOLLY N. — Greensboro
PACE, CHARLES E. — Portsmouth, Va.

PAGE, MARCIA S.	Rocky Mount
PALLOWICK, WILLIAM J.	Fort Lauderdale, Fla.
PAOLANTONIA, MARIANN	Ardmore, Pa.
PAPALE, MICHELE A.	Cherry Point
PARHAM, NAOMI A.	Oxford
PARKER, JACQUELINE H.	Charlotte

PARKER, JOHN Q.	Four Oaks
PARKER, MARY L.	Middlesex
PARKER, RICHARD F. Jr.	Nashville
PARKER, SALLI J.	Winston-Salem
PARKERSON, DONNA L.	Fayetteville
PARKS, MARCIA A.	Newport

PARRISH, DONNA J.	Winston-Salem
PARVIN, MARY A.	Washington
PASTERNAK, ANDREW F.	Fayetteville
PATE, FLETCHER J.	Raleigh
PATE, RUPERT G. Jr.	Burlington
PATRICK, JOSEPH E.	Roper

PATTERSON, BETSY H.	Mamers
PATTON, ROSA V.	Mebane
PAUL, JERRY L.	Raleigh
PAXTON, DONNA A.	Matthews
PAYNE, JAMES E.	Greensboro
PAYNE, LU A.	Belhaven

PAYNE, ROGER L.	Winston-Salem
PAYNE, SNADRA R.	Grimesland
PEACOCK, BETTY A.	Fremont
PEACOCK, NANCY R.	Goldsboro

PEARCE, LUCRETIA G.	Zebulon
PEARSON, JAMES W.	Greensboro
PEARSON, VERTIS C.	Jacksonville
PEELE, BONNIE L.	Raleigh

PEELE, ROSE M.	Aurora
PENDERGRAFT, GEORGE L.	Mount Airy
PENLEY, RICHARD G.	Salisbury
PENNINGTON, JULIA E.	Murfreesboro

PERRY, CHARLES W. Jr.	Hawk
PETERS, MICHAEL S.	Jacksonville
PETERSON, MARGIE R.	Kill Devil Hills
PHARO, ADRIAN G.	Kinston

PHELPS, WILLIS B.	Plymouth
PHIBBS, ROY E.	Albemarle
PHILLIPS, JAMES H.	Burlington
PHILLIPS, JERRI L.	Durham

PHILLIPS, JOHNNY R.	Carthage
PHILLIPS, TONY G.	Mount Airy
PHILLIPS, MARY J.	Richmond, Va.
PHIPPS, GARY J.	Arlington, Va.

PIERSON, MARJORIE L.	Highlands
PIPKIN, PRESTON D. Jr.	Durham
PITT, JUDITH A.	Rocky Mount
PITT, RONALD C.	Rocky Mount

PITTARD, WILLIAM D. — Boiling
PITTMAN, ARTHUR L. III — Charlotte
PITTMAN, LARRY D. — Wilson
PITTRIZZI, JAMES W. — Alexandria, Va.

PITTS, EUNICE H. — Garner
PITTS, PATRICIA A. — Granite Falls
PLATT, VALERIE J. — Arlington, Va.
PLEMMONS, LINDA S. — Asheville

POGUE, LAMORA J. — Arlington, Va.
POLLOCK, HAMISH — Hampton, Va.
POOLE, PATSY H. — Durham
POPE, BRAXTON B. — Lucama

PORTER, JACK H. — Charlotte
POTTER, CHERI L. — Greensboro
POTTER, CYNTHIA A. — Asheville
POTTER, PATRICIA M. — Beaufort

POWELL, SUE G. — Ancier
POWERS, VERNON C. Jr. — Wendell
PRICE, LARRY W. — Fort Bragg
PRICE, MARSHA J. — Jacksonville

PRIDDY, PATRICIA A. — Pleasant Garden
PRIDGEN, ROLAND S. — Maysville
PRIEST, JOSEPH G. — Council
PROCTOR, LINDA K. — Rocky Mount

SOPHOMORES

PROCTOR, MARGARET C. — Raleigh
PULLEY, MARTHA E. — Fayetteville
PURCELL, SAMUEL M. — Salisbury
PURVIS, ELIZABETH G. — Aberdeen
RABHAN, SANDRA R. — Jamestown
RAGLAND, SHEILA F. — Fayetteville

RAINS, FRANKIE C. — Princeton
RAMSEY, MARY A. — Greensboro
RAWLS, HERYL S. — Washington
RAY, PHYLLIS R. — Raleigh
REAGAN, OLLIE D. Jr. — Hope Mills
REAVIS, LEO C. — Salisbury

REDAVID, LOUIS F. — Philadelphia, Pa.
REDWINE, EDWARD D. — Shelby
REED, CHARLES T. — Millstone, N.J.
REEL, EDWIN L. Jr. — Elizabeth City
REINER, RILEY E. — Wilmington, Del.
REINHOLD, GERALD S. — Ephrata, Pa.

RENN, VIRGINIA L. — Lexington
REVILLE, JILL J. — Greensboro
REYNAUD, DAVID S. — Alexandria, Va.
REYNOLDS, ROBERT F. Jr. — Arden
REYNOLDS, RUTH E. — Kernersville
RHODES, ROSEMARY — New Bern

RHODES, STUART W.	Ayden
RHONEY, STEVE E.	Hickory
RICH, JULIUS H.	Jacksonville
RICHARDSON, WILLIAM S.	Elizabeth City
RICKETTS, JOANNE F.	Vienna, Va.
RICKETTS, JANE G.	Pope A.F.B.
RIDDICK, ALICE A.	Columbia
RIDDLE, IRENE B.	Carthage
RIDDLE, NANCY C.	Asheville
RIDENHOUR, TONI E.	LaGrange
RIGGS, LARRY C.	Burlington
RIGGS, SHEILA C.	Fayetteville
RIKE, WILLIAM W.	Kernersville
RIPANI, MARY J.	Annandale, Va.
RIPOLL, JOSE M.	Raleigh
RIVENBARK, CHARLES F.	Calypso
RIVENBARK, JERRY D.	Mount Olive
RIVERA, KATHARINE L.	Alexandria, Va.
RIVES, ROBERT G.	Greensboro
ROACH, ANDREW T.	Burlington
ROBERSON, DONNA K.	Greenville

COLLEGE TO HOST NATIONAL SWIM MEET IN '68.

ROBERSON, JOHN H.	Robersonville
ROBERSON, JOHNNY L.	Greenville
ROBERTS, WINSTON E.	Statesville
ROBERTSON, JOHN W.	Clayton
ROBERTSON, SHERRY J.	Petersburg, Va.
ROBINSON, CLAUDIA D.	Charlotte
ROBINSON, GEORGE W.	Clarkton
RODGERS, BRENDA J.	Rocky Mount
RODGERS, DAVID A.	Stuart, Va.
RODRIGUEZ, JUDITH A.	Jacksonville
ROENSCH, RICHARD A.	Burlington
ROGERS, WILLIAM M.	Waynesville
ROGERS, WILLIAM P.	Freeman, Va.
ROGERSON, ELLEN	Kenly
ROGERSON, WILLIAM R.	Durham
ROLLIN, HOWARD M.	Yonkers, N. Y.
ROMANO, BRUCE A.	Westport, Conn.
ROSE, RANDY K.	Rocky Mount
ROSS, FRANCES M.	Greenville
ROSS, HOLLY M.	Clinton
ROSS, LANNIE R.	High Point
ROSS, PHYLLIS P.	Grimesland
ROSS, ROGER D.	Raleigh
ROSS, WANDA G.	Burlington
ROTH, JOHN, R.	Charlotte
ROUNTREE, ANNIE M.	Gates
ROUNTREE, RUTHELLEN	Gatesville
ROWSEY, GARLAND L.	Richmond, Va.
ROYAL, ANN L.	Salemburg
ROYALTY, ANNE E.	Malaysia
RUDDICK, GREGG C.	Paterson, N. J.
RUFTY, JAMES W.	Concord
RULLMAN, DENETIA E.	Hickory
RUMLEY, CAROLYN W.	Greenville
RUSSELL, CHARLES F.	Washington
RUSSELL, LINDA F.	Newport News, Va.
RUSSELL, MARY L.	Mayodan
RUTH, BETTY B.	Windsor
RUTLEDGE, ALLEN	Atlanta, Ga.
SABO, KENNETH M.	Youngstown, Ohio
SAIEED, DANIEL R.	Greenville
SALLES, DONNA J.	Alexandria, Va.

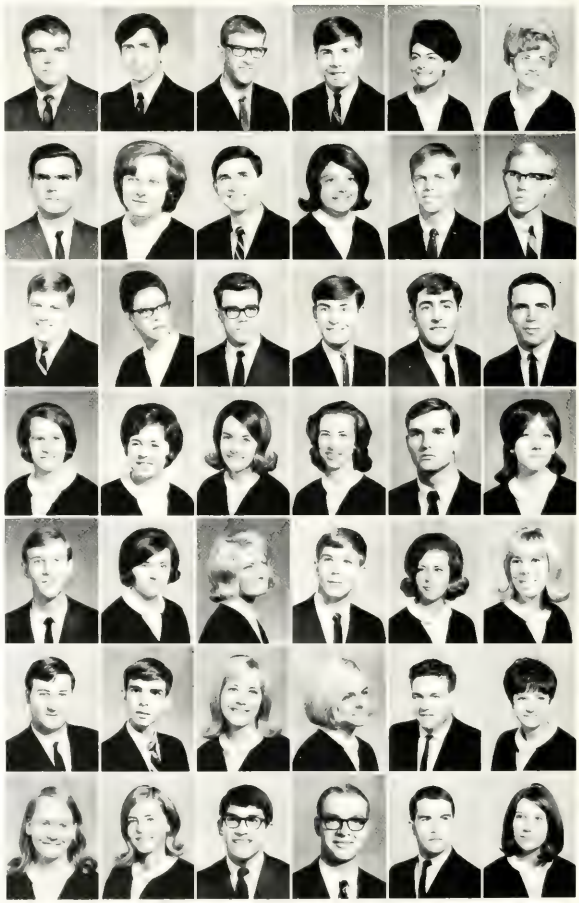

SANDERSON, LINDA J.	Pink Hill
SANDERSON, SANDRA C.	Pink Hill
SANDERSON, THOMASINE	Chocowinity
SANFORD, ADA B.	Orange, Va.
SANGER, JOHN S.	Hopewell, Va.
SARGENT, FRANCES I.	Norfolk, Va.

SASSER, LEWIS F.	Fremont
SATTERFIELD, ROBERT D.	Prospect Hill
SATTERTHWAITE, HATTIE	Tarboro
SAVAGE, JACKIE L.	Spring Hope
SAWYER, JULIA I.	Washington
SAWYER, KATHRYN A.	Charlotte

SAWYER, MIRIAM F.	Shiloh
SAWYER, PATRICIA A.	Washington
SCHAFFORD, JO A.	Fayetteville
SCHAVIO, CARL J.	Milltown, N.J.
SCHMEER, SUSAN K.	Hampton, Va.
SCHMIDT, RICHARD G.	Smithfield

SCHMIDT, ROBERT W.	Wilmington, Del.
SCHWARTZ, BONNIE L.	Richmond, Va.
SCOGGIN, CHARLES B.	Lumberton
SCOGGINS, WILLIAM B.	Havelock
SCOTT, FRANCIS K.	Kenly
SCOTT, JUDITH A.	Rocky Point

SCOTT, VIRGINIA E.	Westfield, N.J.
SCOVIL, MARGARET S.	Raleigh
SCRUGGS, CYNTHIA L.	Kinston
SCRUGGS, LINDA D.	Cliffside
SCURRY, SHARON G.	Elm City

SEAGLE, DENNIS G.	Drexel
SEAMAN, JOYCE M.	Norlina
SEARS, JUDITH A.	Chesapeake, Va.
SEATON, NANCY E.	Elizabeth City
SEAWELL, WILLIAM D.	Greensboro

SECHRIST, RICHARD O.	Winston-Salem
SEILING, MARGARET C.	Gates
SELLERS, EMILY C.	Rocky Mount

SOPHOMORES

SERGEANT, WILLIAM A.	Roxboro
SETLIFF, DEBORAH A.	Reidsville
SEXTON, CONNIE A.	Raleigh
SEYMORE, JO A.	Jacksonville, Fla.
SHALLANT, DAVID E.	Greensboro

SHAW, MARTHA H.	Fayetteville
SHEARIN, ANA J.	Rocky Mount
SHEARIN, ELLEN T.	Warrenton
SHEFFIELD, JERRY H.	Rose Hill
SHERMAN, MARY L.	Greenville

SHERRILL, LEE S.	Granite Falls
SHERRILL, MARILYN E.	Mooresville
SHOCKLEY, BARBARA L.	Pitman, N. J.
SHUE, CHARLOTTE F.	Ahoskie
SHUMATE, KATHERINE E.	Nashville

SIGMON, REBA D.	Hickory
SIKES, ANN	Raleigh
SIMMONS, BEULAH P.	Portsmouth, Va.
SIMMONS, MARY C.	Goldsboro
SIMMONS, SONDRA G.	Mount Airy

SIMPSON, ALGIE B	Willow Springs
SIMPSON, LINDA C.	Beaufort
SIMPSON, MARY F.	Clinton
SINK, LARRY B.	Thomasville
SKAPIK, TANYA L.	San Francisco, Calif.
SKEEN, THOMAS H.	Winston-Salem
SKIBBE, KATHLEEN B.	Charlotte
SKILES, SUSAN	Arlington, Va.
SKINNER, JOAN C.	Tarboro
SKIPPER, JOHN G. Jr.	Fayetteville
SKLAR, TOBY M.	Long Branch, N.J.
SLAUGHTER, JAMES L. Jr.	Durham
SLOAN, KAREN A.	Cary
SLOAN, MILLARD F. Jr.	Waxhaw
SMALL, ELIZABETH C.	Randleman
SMALLWOOD, BERNADINE	Windsor
SMITH, BARBARA N.	Norfolk, Va.
SMITH, BRENDA K.	Beulaville
SMITH, CONNIE V.	Conway
SMITH, CYNTHIA D.	Greensboro
SMITH, CYNTHIA G.	Raleigh

SOPHOMORES

SMITH, DOYLE R.	Winston-Salem
SMITH, DURHAM H.	Charlotte
SMITH, ELBERT D. Jr	Riegelwood
SMITH, ELSIE H.	Enfield
SMITH, EVELYN P.	Sandston, Va.
SMITH, GENE S.	Vanceboro
SMITH, JAMES N.	Fayetteville
SMITH, JEFFERSON I	Lenoir
SMITH, JOAN R	Greenville
SMITH, JOHN J.	Bethel
SMITH, KANDICE L.	Atlantic Beach
SMITH, KENNETH H.	Raleigh
SMITH, LINDA F.	Battleboro
SMITH, MARCIE P.	Lansdale, Pa.
SMITH, MARY L.	Kinston
SMITH, NANCY R.	Lansdale, Pa.
SMITH, RALPH R.	Fayetteville
SMITH, REBECCA J.	Sanford
SMITH, SAUNDRA K.	Fayetteville
SMITH, STEVEN B.	Raleigh
SMITH, SUSAN K.	Elizabeth City
SMITH, SYLVIA K.	Durham
SMITH, TIMOTHY K.	Rocky Mount
SMITHSON, HERSEY Jr.	Camden
SNAVELEY, ROBERT G.	Greensboro
SNELL, CARROLL A.	Waynesboro, Va.
SNIPES, DAVID B.	Dunn
SOLTYS, MICHAEL A.	Midway Park
SOUTHALL, PHYLLIS D	Kinston
SOUTHERLAND, FRED J.	Roanoke Rapids
SOUTHERLAND, JAMES D	Concord
SOUTHERLAND, RICHARD	Henderson
SOWARD, ROYAL P.	Raleigh
SPARKS, MARGARET L.	Durham
SPARROW, WILLIAM C	Charlotte
SPEARS, LYNDA T	Greenville
SPEARS, MARTHA B.	Baltimore, Md.
SPENCE, RONALD I.	Charlotte
SPITHALER, DARLENE D.	Wrightsville Beach
SPIVEY, SUSAN B.	Sanford
SPIVEY, THOMAS B.	Sanford
SPRINGETT, NANCY L.	Durham

SPRUILL, KAREN S. — Plymouth
STALLY, LINDA L. — Mclean, Va.
STALLINGS, BARBARA D. — Fairfield
STALLINGS, DEWEY A. — Smithfield
STALLINGS, LINDA C. — Princeton
STANLEY, CYNTHIA S. — Clarendon

STEARNS, DALE A. — Rocky Mount
STEELE, ANN H. — Wanchese
STEPHENSON, THOMAS P. — Goldsboro
STEPHENSON, WILLARD G. — Raleigh
STEVENS, GLENDA S. — Greensboro
STOCKTON, DOUGLAS M. — Greenville

STODEN, EDWARD J. — Falls Church, Va.
STOLTZ, GEORGIA K. — Sanford
STOTT, GAYLE J. — Norfolk, Va.
STRAUGHN, JACQUELINE — Raleigh
STRAWBRIDGE, MARTHA B. — Rocky Mount
STREET, SUSAN J. — Medford Lakes, N. J.

STRICKLAND, LOUIS E. — Rocky Mount
STRICKLAND, NAN W. — Bailey
STRICKLAND, RUDY C. — Smithfield
STRICKLAND, WILLIAM A. — Louisburg
STRINGFELLOW, DONALD — Jacksonville
STROUD, CYNTHIA A. — Kinston

STRUPP, JUDITH F. — Greensboro
STUBBS, CLYDE V. — Greenville
STUCKEY, CHARLES W. — Raleigh
STRUM, SARAH A. — Greenville

STYRON, PATRICIA K. — Atlantic
SULTAN, JOHN R. — Fitchburg, Mass.
SUMMERFIELD, DAVID B. — Chesapeake, Va.
SUMNER, NELLIE B. — Como

SUMNER, PAULA A. — Greensboro
SUMRELL, CAROLYN J. — Simpson
SUTTER, ROBERT R. — Raleigh
SWAIN, TERESA C. — New Bern

SWAN, DOROTHY A. — Newark, Del.
SYKES, AMOS H. — Kinston
SYKES, FELIX J. Jr. — Kinston
SYKES, ROBERT L. Jr. — Rocky Mount

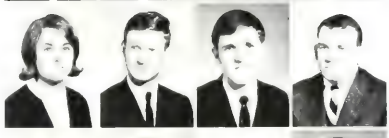

SYLVESTER, TONI S. — Portsmouth, Va.
SYNNESTVEDT, KURT — Bryn Athyn, Pa.
TABAR, GUY S. — Greenville
TALTON, IRIS A. — Grifton

TANGEL, BRUCE J. — Manhasset, N. Y.
TARLTON, GROVER C. — Goldsboro
TART, DONNIE R. — Princeton
TATE, LINDA D. — Clifton

TATE, LINDA R. — Memphis, Tenn.
TAYLOR, BONNIE P. — Grifton
TAYLOR, DIANNA J. — Smithfield
TAYLOR, EMILY D. — Robersonville

TAYLOR, JOHN A. Jr.	Greenville
TAYLOR, LINDA A.	Roseboro
TAYLOR, MURIEL S.	Aulander
TAYLOR, SUSAN A.	Henderson
TEAGUE, JOAN R.	Winston-Salem
TEAGUE, KENNETH L.	Franklinville

TEAGUE, WILLIAM R.	Greensboro
TEEL, LEE R.	Raleigh
TEEL, PATRICIA J.	Greenville
TEETER, JEFFREY Q.	Alexandria, Va.
TETTERTON, LINDA L.	Greenville
TEUTEBERG, SARAH L.	Charlotte

THARRINGTON, MARGARET	Youngsville
THAXTON, DENNIS E.	Charlotte
THOMAS, ANNE K.	Fayetteville
THOMAS, CAROLYN J.	Oxford
THOMAS, FRANCES K.	Peachland
THOMAS, GLADYS	Burgaw

THOMAS, LYMAN R.	Snow Hill
THOMAS, MARIJANE	Asheville
THOMAS, ORA A.	New Bern
THOMAS, ORLEAN L.	Staten Island, N.Y.
THOMAS, RACHEL	Henderson
THOMPSON, BETTY K	Selma

THOMPSON, LINDA P.	Asheville
THOMPSON, PATRICIA A.	Jacksonville
THOMPSON, PAULINE E.	Star
THOMPSON, SARAH N.	Greenville
THOMPSON, WILLIAM L.	Hillsborough
THOMSON, BRENDA S.	Burgaw

THORNE, FRANCES D.	Farmville
THORNTON, MILDRED J.	Chatham, Va.
TILLMAN, LINDA C.	Burlington
TINGLE, RITA C.	Milford, Del.
TINGLE, TREVA D.	Havelock
TIPTON, LAWRENCE E.	Greenville

SOPHOMORES

TOFANI, JOANNE M.	Washington, D.C.
TOLNITCH, SUSAN K.	Alexandria, Va.
TOWNSEND, DONNA D.	Jacksonville
TOWNSEND, JAMES V.	Laurinburg
TRACY, WALTER J.	Monroeville, N.J.

TRENT, PATRICIA J.	Winston-Salem
TRUITT, NANCY C.	Tarboro
TUCK, MARGARET J.	Camp Lejeune
TUDOR, DONALD N.	Fuquay-Varina
TUNSTALL, JOSEPH P. Jr.	Washington

TURCOTTE, JUANITA L.	Kannapolis
TURNER, BRENDA G.	Randleman
TURNER, DAPHNE E.	Roanoke Rapids
TURNER, JOHN S.	Hillsborough
TURNER, KENNETH W.	Trenton

TURNER, LINDA G.	Weldon
TUSSEY, PAMELA C.	Greensboro
TYLER, HARRY L.	Charlotte
TYLER, JOHN R.	Suffolk, Va.
TYSON, JOHN K.	Wadesboro

UNDERWOOD, ELIZABETH	Arlington, Va.
UPCHURCH, MICHAEL T.	Raleigh
USIE, CYNTHIA S.	Lansdale, Pa.
UTLEY, CAROLYN A.	Fayetteville
VAUTRY, ROBERTA T.	Warren, N. J.
VANCE, KATE H.	Winston-Salem
VAUSE, JOHN T. Jr.	Kinston
VEASEY, MARY M.	Aberdeen
VENTERS, SARA J.	Grimesland
VERRONE, JERRY M.	New Bern
VIGNETTI, KAREN J.	San Francisco, Calif.
WACHTEL, CATHERINE T.	Spring Hope
WADDELL, DON G.	Newport
WADDELL, JEAN C.	Norfolk, Va.
WAGES, JOHNNIE C.	New Bern
WALDNER, MICHAEL J.	Annandale, Va.
WALDROP, BONNIE A.	Greenville
WALKER, EDDIE L.	Asheboro
WALKER, ELIZABETH T.	Greensboro
WALKER, EUGENIA E.	Wilson

MODEL UN SECURITY COUNCIL CONVENES AT EC.

WALKER, EVELYN E.	Morganton
WALKER, JAMES W.	Micon
WALKER, LINDA K.	Greensboro
WALKER, SIDNEY D., Jr.	Littleton
WALKER, SUSAN D.	Swansboro
WALL, DANNY J.	Kenly
WALLACE, EVELYN L.	Rocky Mount
WALLER, JOYCE L.	Durham
WALROD, MARY S.	Burkeville, Va.
WALSH, ROBERT J.	Virginia Beach, Va.
WALTERS, JANE C.	Edenton
WARD, CATHERINE A.	Dudley
WARD, DENNIS E.	Goldsboro
WARD, SHARON K.	Woodbridge, Va.
WARREN, RITA A.	Prospect Hill
WARREN, SANDRA B.	Hamlet
WARREN, ROGER A.	Roanoke Rapids
WARTH, SUSAN D.	Southport
WASHINGTON, PATRICIA G.	Wake Forest
WATERS, BONNER J.	Windsor
WATERS, JO C.	Plymouth
WATERS, TERRY L.	Washington
WATSON, DIANNE E.	Raleigh
WATSON, WILLIAM E.	Roanoke Rapids
WAUGH, KAREN L.	Alexandria, Va.
WAYNE, JEFFREY E.	Charlotte
WEBB, ANDREA J.	Pittsboro
WEBB, CATHERINE C.	Fairfax, Va.
WEBB, JOSEPH F.	Fountain
WEBSTER, BOBBY R.	Burlington
WEINE, MAUREEN B.	Silver Spring, Md.
WEINGER, LEWIS A.	Greensboro
WELLBORN, TERESA L.	Wake Forest
WELLS, JAMES L.	Creston
WELLS, STELLA W.	Rose Hill
WELLS, THELMA S.	Virginia Beach, Va.
WEST, EDDIE H.	Gatesville
WEST, ELIZABETH D.	Red Oak
WEST, LINDA L.	Burlington
WEST, SUSAN	Windsor
WEST, WILLIAM E.	Trenton
WESTBROOK, CAROLYN S.	Burlington

WHALEY, MARILYN P. Valley Stream, N.Y.
WHITE, ANN E. Hertford
WHITE, CHARLES H. Belevidere
WHITE, JOAN W. Windsor
WHITLEY, LINDA A. Alexandria, Va.
WHITLEY, MADGE I. Vanceboro
WHITLEY, NANCY J. Raleigh
WHITLEY, PAUL R. Rocky Mount

WHITLEY, RODONNA E. Rocky Mount
WHITLEY, WILLIAM D. Greenville
WHITNEY, LINDA K. Greenville
WHITWELL, TOMMYE J. Virginia Beach, Va.
WILEY, DANIEL R. Durham
WILKINSON, JOHN D. Durham
WILKINSON, MARGARET A. Prospect Hill
WILLARD, GRADY L. Jr. Goldsboro

WILLIAMS, EVA C. Louisburg
WILLIAMS, FREDDIE T. Greenville
WILLIAMS, GAIL L. New Bern
WILLIAMS, HARRY J. Jr. Rocky Mount
WILLIAMS, JACKIE A. Rocky Mount
WILLIAMS, JACKSON C. Hickory
WILLIAMS, JAMES M. Durham
WILLIAMS, MARGARET A. Roanoke Rapids

WILLIAMS, NOAH C. Jr. Raleigh
WILLIAMS, SHARON A. Asheville
WILLIAMS, SHARON L. Pinetown
WILLIAMS, SHERRY L. Roanoke Rapids
WILLIAMS, SHIRLEY T. Elm City
WILLIAMSON, HENRY G. Cerro Gordo
WILLIS, CAROLINE L. Marshallberg
WILSON, BETTY F. Burlington

WILSON, DONNIE C. Sanford
WILSON, ELIZABETH J. Elizabethtown
WILSON, JUDY B. Greenville
WILSON, PATRICIA A. Durham
WILSON, STANCIL W. Rockingham
WILSON, WILLIAM W. Louisburg
WINDLEY, ANITA G. Beaufort
WINGATE, CLAUDIA Bath

SOPHOMORES

WINSLOW, LLOYD E. Sunbury
WINSLOW, PERCY L. Belvidere
WISENBURG, NANCY J. Jamestown
WITHERS, ROGER W. China Grove
WITHEROW, ROBERT P. Dayton, Ohio
WOLFF, BARBARA A. Eden, N.Y.
WOMBLE, PATRICIA C. Durham
WOOD, BETTY J. Morehead City

WOOD, DEBORAH L. Durham
WOOD, DEMPSEY R. Benson
WOOD, DILLON L. Greenville
WOOD, KENNETH L. Charlotte
WOOD, MICHAEL G. Wadesboro
WOOD, ROBERT A. Raleigh
WOOD, SHARON L. Chinquapin
WOOD, SHEILA M. Greenville

WOODARD, KENNETH O. Jr. Raleigh
WOODBURN, TOMMY J. Fayetteville
WOLARD, LYDIA K. Washington
WOOTEN, JEAN E. Maple Hill
WOOTEN, MARY E. Macclesfield
WOOTEN, WILLIAM W. East Hampton, N.Y.
WRIGHT, ANTHONY L. Graham
WRIGHT, JANICE M. Greensboro

WRIGHT, SANDRA K. Burlington
WYLIE, ROBIN L. Cherry Point
WYNNE, ELEANOR L. Williamstown
YANCEY, JUDITH M. Oxford
YANCEY, MARSHALL E. Jr. Oxford
YARBROUGH, REBECCA J. Lexington
YARBROUGH, SUSANNA L. Thomasville
YELVERTON, ANN C. Fremont

YELVERTON, DONALD W. Eureka
YELVERTON, DONNA C. Fremont
YELVERTON, STEPHEN T. Fremont
YOPP, IRA T. III Charlotte
YOUNG, DENNIS A. Winston Salem
YOUNG, MARTHA J. Salisbury
YOUNT, SARAH J. Rocky Mount
ZIERATH, SUSAN P. Greensboro

Class of 1970

Naive Freshmen were awed with the fresh, new collegiate experience. They were unfamiliar, shy, and hesitant; for this was a year of firsts—new friends, registration, homecoming, college basketball games, and spring elections. As the year progressed, they felt that they were really a part of the college.

Seated—Marion Barack, Secretary, Anne Hendershot, Treasurer, *Standing*—Randy Dougaid, President

ADAMS, ANDREA C	Sanford
ADAMS, BARBARA J.	Chester, S.C.
ADAMS, HELEN F.	Laurinburg
ADAMS, JUDITH A.	West Palm Beach, Fla.
ADAMSON, SUSAN	Springfield, Va.
ADCOCK, KATHRYN J.	Clemmons
AJAS, TERUYO	Havelock
ALBRIGHT, LYNDA J.	Mebane
ALDERMAN, BRUCE H.	Winston-Salem
ALDRIDGE, WILLIAM E.	High Point
ALEXANDER, CATHIE J.	Winston-Salem
ALEXANDER, HENRY B	Kinston
ALEANDER, LINDA R.	Charlotte
ALEXANDER, THOMAS B.	Eure
ALFORD, DOLORES A.	Wake Forest
ALLEN, BRENDA C.	Rocky Mount
ALLEN, HERMAN O Jr	Halifax
ALLEN, MARY A.	Fayetteville
ALLEN, MARY F.	Farmville
ALLEN, ROBERT E.	Charlotte
ALLEN, SUSAN C.	Graham
ALLEN, SYLVIA B.	Charlotte
ALMOND, LINVILLE S.	Albemarle
ALSTON, WILLIAM S. Jr	Windsor

FRESHMEN

ALVARADO, MANUEL A	Clayton, Del.
AMAN, ANNA J.	Dunn
AMON, DONALD E. Jr.	Sandlake, Pa.
AMOS, WANDA S.	Fayetteville

ANDERSON, JOHN W.	Raleigh
ANDERSON, JOYCE Y.	Goldsboro
ANDERSON, KAREN C.	Fairfax, Va.
ANDERSON, PAMELA J	Burlington
ANDERSON, STEVEN L.	Durham
ANDREWS, BARBARA A	Rocky Mount

ANDREWS, CHARLES K.	Burlington
ANGEL, CATHY J.	Greensboro
ANGEL, ELLEN D.	Winston-Salem
ANTHONY, JOSEPH E.	Laurinburg
ARONS, RHEA L.	Greensboro
ASHBURN, GARY B.	Red Springs

ASHLEY, CYNTHIA D.	Kill Devil Hill
ASTER, JOAN C.	New Bern
ATKINS, BARBARA S.	Raleigh
ATKINS, JOSEPH B.	Sanford
ATKINS, JERRY W.	Durham
ATKINSON, ANN E.	Boone

ATTWILL, WILLIAM R.	Newark, Del.
AUSTIN, JAMES F.	Smithfield
AUSTIN, JANICE E.	Faith
AUSTIN, NONIE R.	Aurora
AYERS, MICHAEL B.	High Point
AYERS, PATSY A.	Greenville

AYERS, RANDY K.	Raleigh
BACON, JEFFREY J.	Charlotte
BAGBY, RICHARD L.	Smithfield
BAGWELL, WILLIAM A.	Raleigh
BAILES, JUDY D.	Sanford
BAILEY, ANNE C.	Spring Hope

BAILEY, DONNA M.	Raleigh
BAILEY, MELBERN C. Jr	Greenville
BAILEY, PATRICIA	Graham
BAIRD, ROBERT W.	Fort Lauderdale, Fla.
BAIRD, WANDA J	Raleigh
BAKER, BILLY W. Jr.	Kinston

BAKER, JOY D.	Raleigh
BAKER, WANDA G.	Winston-Salem
BAKER, WILLIAM [illegible]	[illegible]
BAKER, WILLIAM D.	[illegible]
BALAK, JOSEPH R.	Longhurst
BALDWIN, LINDA I.	Siler City
BALDWIN, RALPH A.	Charlotte
BALKCUM, CAROLYN B.	Garland
BALL, RHEKAH L.	Greensboro
BALL, MARTHA H.	Winston-Salem
BALLANCE, LESLIE W.	Elizabeth City
BALLANCE, THOMAS W. II	New Bern
BANKO, ROBERTA S.	Spring Lake
BANKS, ELLIS S. Jr.	Trenton
BANKS, JEANETTE L.	Rocky Mount
BARBEE, SUSAN G.	Richfield
BARBOUR, BETTY G.	Raleigh
BARBOUR, GLORIA D.	Benson
BARBOUR, WILLARD R.	Raleigh
BARDY, ALAN A.	Greensboro
BARHAM, DORIS J.	Wendell
BARHAM, EDWARD L. Jr.	Raleigh
BARICK, MARION F.	Raleigh
BARKLEY, MARGARET R.	Winston-Salem
BARKLEY, PHYLLIS A.	Shargsburg
BARNES, SRRA L.	Forest City
BARNETT, RANDALL P.	Rougemont
BARNHILL, BARBARA D.	Durham
BARNHILL, WALTER R.	Battleboro
BARRY, WILMA M.	Albemarle

PRESIDENT ENTERTAINS FRESHMEN AT ANNUAL TEA.

BARTLETT, RONALD L.	Alexandria, Va.
BARTLETT, SANDRA K.	Snow Hill
BARTO, CLARENCE O. III	Jacksonville
BARTON, KATHRYN A.	Winston-Salem
BARWICK, KENNETH D.	Mount Olive
BARTLETT, RONALD L.	Alexandria, Va.
BASS, HARRIET S.	Bailes
BASS, PAMELA J.	Dunn
BASTIAN, STANLEY	Winston-Salem
BATCHELOR, MICHAEL F.	Rocky Mount
BATTEN, CONNIE M.	Selma
BAUCOM, JOHN C.	Raleigh
BAUCOM, JOHN V.	Charlotte
BAYSDEN, ALTON R.	Greenville
BEACH, ROBERT C.	Williamston
BEAMAN, DOUGLAS E.	Arlington, Va.
BEASLEY, FISHER L.	Kannapolis
BEATTIE, EUNICE M.	Belmont
BEATTY, JULIE A.	Charlotte
BEAUHEU, ANNA F.	McLean, Va.
BEAVERS, DAVID E. Jr.	Winston-Salem
BEBBER, DOUGLAS R.	Asheville
BEDSWORTH, JANINE M.	Margarita Canal Zone
BEIDERBECKE, BRUCE J.	Charlotte
BEITEL, LAWRENCE D. Jr.	Winston-Salem
BELL, JO A.	Hillsborough
BELAND, MARVIN C.	Smithfield
BELCHER, ROBERT G.	Oxford
BELL, DIANNE	Farmville
BELL, RONALD I.	Rocky Mount

BELL, RUTH A.	Rocky Mount
BELOTE, FRANK L.	Dunn
BENNETT, MARGIE A.	Blounts Creek
BENNETT, RONALD B.	Asheville
BENNETT, SUSAN M.	Ayden
BENNETT, TONY R.	Whitakers
BENTON, JERRY W.	Burlington

BERLAGE, HEATHER S.	Fayetteville
BERNARD, CLIFTON A.	Chesapeake, Va.
BERNHARDT, JOHNNY L.	China Grove
BERNHARDT, WALTER S.	Salisbury
BEST, ABBIEGAIL L.	Raeford
BEST, ALICE C.	Goldsboro
BEST, BENJAMIN N. Jr.	Raleigh

BEST, NANCY L.	Goldsboro
BEST, JENNY L.	Greenville
BIGGS, DANIEL G.	Burlington
BILODEAU, PHILLIP H.	Manchester, N.H.
BINGHAM, DAVID D.	Sptingfield, Va.
BINKLEY, JOHN E. III	Winston-Salem
BISSETTE, ELIZABETH G.	High Point

BITTNER, NANCY L.	Morehead City
BLACK, MARY M.	Lexington
BLACKBURN, JEAN C.	Wilmington
BLACKMON, ARCHIE L.	New Bern
BLACKSON, PATRICE R.	Charlotte
BLACKWELDER, GARY L.	Mount Holly Spring, Pa.
BLACKWELL, LEE H. Jr.	Goldsboro

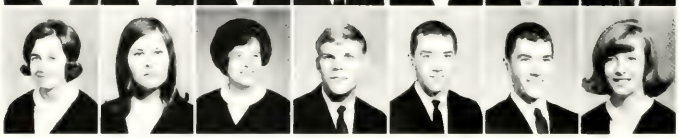

BLALOCK, LINDA F.	Laurinburg
BLANCHARD, JANET G.	Greenville
BLAND, DONNIE R.	Enfield
BLAND, DANNY C.	New Bern
BLAND, THOMAS H.	Goldsboro
BLAND, WILLIAM G.	Goldsboro
BLANKENSHIP, MARTHA G.	Weaverville

FRESHMEN

BLANYON, CAROL A.	Fayetteville
BLAYLOCK, KENNITH W	Jameston
BLAYLOCK, NORMAN B.	Rocky Mount
BLEVINS, WANDA S.	Winston-Salem
BLUE, SHARON L.	Eagle Springs
BLUMENSTEIN, FRANCES	Fayetteville

BLYTHE, JO A.	New Bern
BOAZ, JAMES M	Fairmont
BODENHEIMER, CHARLES	Thomasville
BOEDEKER, CHARLES M.	Goldsboro
BOISSEAU, BENJAMIN C.	St. Petersburg
BOKKON, LINDA C.	Richmond, Va.

BOLTON, LINDA L.	Badlin
BOLT, JAMES T.	Charlotte
BONE, BRENDA I.	Nashville
BONE, LARRY S.	Raleigh
BONNER, CONSTANCE M.	Aurora
BOOKER, EDWARD L.	Charlotte

BOONE, DAVID E.	Falls Church, Va.
BOONE, JANICE M.	Waynesville
BOONE, SIDNEY G.	Durham
BORDEAUX, PEGGY L.	Elizabethtown
BOST, ROGER W.	Statesville
BOSTIC, JEWEL D.	Pink Hill

BOSTIC, JOE H.	Hendersonville
BOWERS, SANDRA J.	Alexandria, Va.
BOWLING, WILLIAM A. Jr.	New Bern
BOWMAN, KAY M.	Winston-Salem
BOWSER, MASHE T.	Roanoke Rapids
BOYD, GAYNOR C.	Greenville
BOYD, ROBERT J.	Bethlehem
BOYKIN, BOBBY D.	Zebulon
BOZMAN, VAUGHN P.	Crewe, Va.
BRAAK, BERNARD B.	Cape Hatteras
BRADLEY, KATHRYN A.	Battleboro
BRADSHAW, BRENDA F.	Greenville
BRADSHAW, EILEEN	Raleigh
BRADSHER, SUZANNE H.	Durham
BRADY, DEBORAH C.	Middletown, Del.
BRAKE, KATHERINE M.	Rocky Mount
BRANIN, MARK L.	Wayne, N.J.
BRANSCOMB, RACHEL J.	Newport News, Va.
BRANTLEY, CAROLYN F.	Battleboro
BRASWELL, BENJAMIN T.	Enfield
BRASWELL, BETTY J.	Rocky Mount
BRASWELL, BRENDA J.	Goldsboro
BRAUNHARDT, RONALD N.	Sanford
BRAXTON, LINDA F.	Graham

BRAXTON, RONALD E.	Vanceboro
BREEDEN, EDWARD E. Jr.	Tillington
BREEDLOVE, CAROLYN J.	Alexandria, Va.

BREEZE, ANN M.	Lowry A.F.B., Col.
BREITMAN, PAUL	Charlotte
BRIDENSTINE, ANN M.	Asheville
BRIDGE, SHARON L.	Wilson
BRIDGEMAN, PHYLLIS G.	Martinsburg, W. Va.
BRIDGERS, CHARLES W.	Jackson

BRIDGERS, GRANT T. Jr.	Aberdeen
BRIDGERS, LINDA M.	Macclesfield
BRIGHT, CAROLYN A.	Macclesfield
BRINSON, FRANCINE D.	Arapahoe
BRINSON, MARION E.	New Bern
BRITT, JAMES A.	Newton Grove

BRITT, LARRY T.	Dunn
BRITT, THOMAS S.	Raleigh
BROADHURST, SUSAN A.	Wilson
BROCK, CYRUS W.	Hazelwood
BRODIE, EDWARD H.	Grifton
BROOKS, ELIZABETH A.	Grifton

BROOKS, HELEN L.	Brooklandville, Md.
BROOKS, KAREN M.	Bear Creek
BROOKS, WARREN S.	Camp Lejeune
BROWN, ANNA C.	Raeford
BROWN, CAROLYN J.	Henderson
BROWN, CLAIRE C.	Greensboro

BROWN, CLARENCE S.	Pinehurst
BROWN, CYNTHIA A.	Charlotte
BROWN, EDWARD J. Jr.	Lumberton
BROWN, LINDA J.	Greensboro
BROWN, MARY H.	Rocky Mount
BROWN, REBECCA B.	Southern Pines

BROWN, VINCE G.	Asheville
BROWNING, PRISCILLA	Goldsboro
BRUNSON, RICHARD D.	Charlotte
BRYAN, KELLY F.	Elizabeth City
BRYANT, CYNTHIA	Charlotte
BRYANT, PAULETTE	Dublin

BRYANT, REBECCA M.	Winston-Salem
BRYANT, WILLIAM T.	Winston-Salem
BRYANT, WINIFRED L.	Roxobel
BUCHANAN, VERNON L.	Sanford
BUCKNER, JERRY L.	Sawnnanoa
BUFF, JACKIE F.	Rutherfordton
BUCKNER, RODNEY W.	Leaksville
BULLOCK, GWEN E.	Roxboro
BUMGARDNER, KAREN C.	Charlotte
BUMGARNER, SUSAN C.	Charlotte
BUNCH, BRENDA K.	Edenton
BUNCH, EARL W.	Rocky Mount
BUNCH, VELTON R.	Washington
BURCH, ROBIN E.	Lake Lure
BURGESS, HARVY D.	Sims
BURGESS, MARY J.	Wilson's Mills
BURGESS, NANCY C.	Rocky Mount
BURKE, ETTA D.	Raleigh
BURKE, SHARON R.	Charlotte
BURNETTE, MARGARET N.	Greenville
BURNS, DAVID J.	Charlotte
BURNS, JANICE M.	Hickory
BURNS, ROBERT L.	Sanford
BUSCHMAN, JANE C.	Alexandria, Va.
BUTLER, DONALD E.	Dublin
BUTLER, JAMES W.	Durham
BUTLER, TERESA I.	Raleigh
BUTTS, RONALD B.	Roanoke Rapids
BYRD, CHARLES T.	Charlotte
BYRD, FRIEDA G.	Clarkton

FRESHMEN

BYRD, MARY C.	Memphis, Tenn.
BYRNE, HENRY G.	New Bern
CADE, JANE M.	Saint Petersburg, Fla.
CAHOON, KARL G.	Greenville

CAHOON, ROBERT Jr.	Greensboro
CAHOON, YVONNE C.	New Bern
CAIN, MARY S.	Greensboro
CALCUTT, STEPHEN D.	Winston-Salem
CALDWELL, KENNETH C.	Statesville
CALHOUN, ELIZABETH B.	Sanford
CALLAHAN, WILLIAM G.	Laoville, N.Y.
CAMPBELL, ANNETTE R.	Raleigh
CAMPBELL, CHERYL A.	Greensboro
CAMPBELL, DAVID A.	Brevard
CAMPBELL, KATHRYN L.	Goldsboro
CAMPBELL, WALTER E. Jr.	Rocky Mount
CAMPBELL, WILLIAM R.	Sanford
CANDLER, MARTHA A.	Fayetteville
CANIPE, HERBERT W. Jr.	Rockingham
CANNING, TIMOTHY A.	Greenville
CANNON, LOU E.	Grimesland
CANNON, SUE E	Bethel
CANTLEY, CERNEY D.	Norfolk, Va.
CAPEL, HELENE C.	Charlotte
CAPPS, RIE D.	Fayetteville
CAPPS, KIRBY B.	Laurinburg
CARAWAN, BEVERLY R.	Greenville
CARAWAY, CHERYL A.	Winston-Salem

CARDWELL, CECIL D. — Mayodan
CARMICHAEL, ALISON G. — Downington, Pa.
CARPENTER, JO A. — Durham
CARPER, GEORGE M. Jr. — Winston-Salem
CARR, CAROL A. — Wise, W. Va.
CARRAWAY, GEORGE B. — Hamlet

CARRAWAY, SUDIE A. — Elm City
CARRIER, FRANCES D. — Smithfield
CARRIKER, ALICE A. — Kittrell
CARROLL, BETTY E. — Forest City, Md.
CARROLL, JUELLEN — Dublin
CARROLL, SHARON K. — Greensboro

CARROLL, THOMAS R. Jr. — Garner
CARTER, JUDITH K. — Grifton
CARTWRIGHT, MARTHA E. — Washington
CARTWRIGHT, ROBERT M. — Charlotte
CARVER, EVELYN B. — Roanoke
CASE, DAVID R. — Branchville, N.J.

CASEY, JAMES M. — Winston-Salem
CASEY, JAMES N. — Dudley
CASH, ROY E. Jr. — Hampton, Va.
CASH, TERRY D. — Spindale
CASSELL, CATHERINE C. — Raleigh

FRESHMEN APPEAR ON GREENVILLE TELEVISION SPECIAL.

CASSELL, THOMAS M. — Jacksonville
CATHEY, GEORGIA M. — Statesville
CATLETT, CASSANDRA J. — Greensboro
CALETTE, SUSAN L. — Franklinton
CATTIE, CAROLYN A. — Kinston
CAVANAUGH, JEROME F. — Washington, D.C.

CAYTON, JOHN M. — Greenville
CHAFFEE, PAMELA R. — Bethlehem, Pa.
CHALMERS, THOMAS W. — Matthews
CHAMBERS, NANCY L. — Greenville
CHAMBLEE, HELEN B. — Nashville
CHAMBLESS, REBECCA T. — Lexington

CHANDLER, CATHY I. — Baltimore, Md.
CHAPMAN, CYNTHIA R. — Charlotte
CHECK, MARY J. — Tarboro
CHEEK, CYNTHIA E. — Halifax
CHERRY, HENRY L. — Washington
CHERRY, MARGARET G. — Windsor

CHERRY, PEGGY T. — Greenville
CHILDERS, FLOYD D. — Hickory
CHILDRESS, DANIEL H. — Winston-Salem
CHIPMAN, ROBERT A. Jr. — Sanford
CHISOM, SHERMAN L. — Roanoke, Va.
CLACK, MARY J. — Goldsboro

CLARK, DIANE W. — Severna Park, Md.
CLARK, JAMES T. — Tarboro
CLARK, JERRY W. — Greenville
CLARK, JUDITH D. — Arcadia
CLARK, MARGIE K. — Surgary
CLARK, MARY T. — Roanoke, Va.

CLARK, MICHAEL G. — Greenville
CLARK, WILLIAM B. — Burlington
CLARK, WILLIAM G. — Petersburg, Va.
CLARKE, JANIS S. — Albemarle
CLARKE, SCOTT D. — Winston-Salem
CLEARY, MARGARET S. — Lexington

CLEMENGER, SYLVIA H.	Fayetteville
CLIBORNE, JUDITH L.	Union Level, Va.
CLEMMONS, ORA L.	Southport
CLIFTON, SANDRA K.	Bethesda, Md.
CLODFELTER, FRANCES E.	Lexington
CLOUTIER, DAVE F. Jr.	Loring A.F.B., Maine

CLUNE, THOMAS J.	Elizabeth City
COAKLEY, CATHY E.	Manassas, Va.
COATS, SARAH L.	Four Oaks
COBB, JACK M. Jr.	Winston-Salem
COBLE, CHARLES E.	Greensboro
COCKMAN, IVEY L.	Southport

CODY, LINDA S.	Swannanoa
COKER, JOHN H.	Greenville
COLENDA, PATRICIA A.	Oxford
COLEY, LINDA D.	Kernersville
COLEY, CHARLES F.	Rocky Mount
COLLINS, JOHNNY P. III	Raleigh

COLTRAIN, BRENDA A.	Robersonville
CONLON, KATHLEEN E.	Alexandria, Va.
CONROY, JOSPEH A.	Havelock
CONYERS, MARY C.	Wilson
COOK, HELEN E.	Savannah, Ga.
COOLEY, LESLIE A.	Littleton

COOPER, JANE F.	Kinston
COOPER, LLOYD E.	Pittsboro
COPENHAVER, PAULA A.	Roanoke Rapids
CORBETT, SYLVIA E.	Atkinson
CORBITT, CHARLES H. Jr.	Franklin, Va.
CORDER, DUANE A.	Milford, Del.

COREY, SUSAN M.	Hickory
CORINTH, MARY E.	Rocky Mount
CORTELYOU, CATHERINE	Arlington, Va.
COSNER, FRANCIS J. III	Clearwater, Fla.
COTRONE, AUDREY G.	Bethpage, N.Y.
COWARD, RETHA J.	Greenville

FRESHMEN

COWELL, BARBARA F.	Jacksonville
COX, ALPHIA G.	Newton Grove
COX, DARYLE	Charlotte
COX, DONNA J.	Jamestown
COX, EULA C.	Washington

COX, JACQUELINE A.	High Point
COX, MARY K.	Linwood
COX, MARY V.	Hickory
COX, PEGGY A.	Belhaven
COX, SARA E.	Greensboro
CRAMER, BARBARA E.	Greenville

CRANE, KATHLEEN C.	Greenville
CRANE, MICHAEL L.	Charlotte
CRANFORD, JANICE R.	Laurinburg
CRATER, BARBARA A.	Charlotte
CRAWFORD, ALICIA J.	Greensboro
CRAWFORD, DOUGLAS B.	Goldsboro

CRAWFORD, ELIZABETH C.	Concord
CRAWFORD, LINDA L.	Swansboro
CRAWFORD, MARY C.	Raleigh
CRAWFORD, STEPHEN B.	Jamestown
CREDLE, MARY E.	Harkers Island
CREDLE, WILLIE E.	Washington

CREECH, DORINDA K. — [illegible]
CREECH, GIBBIE S. — [illegible]
CROSS, WILLIAM L. — [illegible]
CROMARTIE, ELIZABETH — [illegible]
CROMPTON, JANIS T. — [illegible]

CROOKE, JAMES R. — [illegible]
CROSBY, WILLIAM S. — [illegible]
CROSS, MARTHA A. — [illegible]
CRUISE, GLENDA J. — [illegible]
CRUMPLER, THOMAS D. — [illegible]

CULBERTSON, ELLA J. — [illegible]
CULBRETH, WALTER M. II — [illegible]
CULLIFER, CHRISTOPHER — [illegible]
CULLOM, FRANCIS C. — [illegible]
CULP, JAMES G. — [illegible]

CULP, WILLIAM D. — [illegible]
CUMBER, WILLIAM E. — [illegible]
CUNDIFF, RONALD G. — [illegible]
CUNNINGHAM, JANE P. — Richmond
CURRY, KEITH C. — Asheville

CUSHMAN, ANNE E. — W. Palm Beach, Fla.
CUTLER, LEWIS E. — Seaford
CUTTS, HOWARD V. — [illegible]
DALTON, CHESTER Jr. — [illegible]
DAMON, MARGARET L. — Monroe

DANIEL, CHARLES R. — Aberdeen
DANIEL, JACKIE A. — Rocky Mt.
DANIEL, LINDA E. — Oxford
DANIELS, AUDREY D. — Clinton
DANIELS, JIMMIE E. — Merritt

DANIELS, PEGGY M. — Weldon
DANIELS, RUSSELL W. — Belhaven
DARDEN, NOEL J. — Farmville
DARNELL, STEPHEN W. — Winston-Salem

DARROW, BILLY R. — Washington
DAUGHTRIDGE, BETSY A. — Rocky Mount
DAUGHTRY, LOLA H. — Smithfield
DAUGHTRY, THOMAS M. — Greenville
DAVENPORT, ELIZABETH — Aiden
DAVENPORT, HILDA R. — Rose

DAVENPORT, LINDA G. — Hampton, Va.
DAVIDSON, SANDRA L. — Lenoir
DAVIS, CONNIE C. — Fayetteville
DAVIV, ELIZABETH A. — Washington, D.C.
DAVIS, JERRY R. — [illegible]
DAVIS, JOSEPHINE A. — [illegible]

DAVIS, LOUIS P. — [illegible]
DAVIS, MARY E. — [illegible]
DAVIS, PAULINE — [illegible]
DAVIS, REBECCA J. — [illegible]
DAVIS, ROBERT W. — Philadelphia, Pa.
DAY, SANDRA K. — [illegible]

DEAL, BETTY L. — [illegible]
DEAL, LARRY R. — [illegible]
DEAL, STANLEY C. — [illegible]
DEAVER, BRENDA G. — [illegible]
DEBNAM, MARGARET F. — [illegible]
DEEM, BEVERLY A. — Arlington, Va.

DEES, JULIUS G. III	Greensboro
DEESE, DALTON W.	Charlotte
DEHART, HARRY A.	Woodbury, N.J.
DEMONBRUN, GERALD L.	Clarksville, Tenn.
DENBY, ELMER C.	Fayetteville
DENNING, DIANE L.	Raleigh
DEMPSEY, FRANCIS M.	Titusville, Pa.
DENMARK, MARY H.	La Grange
DENSON, JANE C.	Burlington
DERBYSHIRE, MARY W.	Winston-Salem
DERRETH, BARBARA E.	Raleigh
DESLER, MARCIA L.	Scituate, Mass.
DEVANCE, JOHN M.	Tomahawk
DEVORE, KATHLEEN	Charles Heights, S.C.
DEW, JO A.	Tarboro
DICKENSON, WILLIAM F.	Aberdeen
DICKERSON, MARY F.	Henderson
DICKINSON, JOHN G.	Charlotte
DILLARD, LINDA J.	Warrenton
DILLINGHAM, ANNA L.	Asheville
DIUGUID, RANDOLPH S.	Raleigh
DIXON, CATHERINE E.	Kings Mountain
DIXON, JENNIFER	Asheville

FRESHMEN

DIXON, JOHN R.	Burlington
DODD, MARY E.	Wake Forest
DONNELL, MICHAEL I.	Sanford
DOREY, WILLIAM F.	Greenville
DOUGHERTY, DAYL	Leaksville
DUDASIK, JOSEPH J.	New Bern
DUDLEY, OWEN F.	Scotland Neck
DUDLEY, WALTER R. Jr.	Pittsboro
DUNCAN, SANDRA E.	Dunn
DUPREE, RICHARD B.	Smithfield
DURHAM, DELORES J.	Durham
DURHAM, MARY L.	Charlotte
DUTTOM, BETTY A.	Sanford
EARLY, DANA F.	High Point
EDDINS, PATRICIA A.	Mount Olive
EDGE, CARSON M.	Clinton
EDGE, CONNIE S.	Fayetteville
EDGERTON, JUDINE V.	Micro
EDGERTON, JAMES H. Jr.	Durham
EDGERTON, PATTIE M.	Raleigh
EDMONDSON, RUSSELL B.	Greenville
EDWARDS, BRENDA A.	Greenville
EDWARDS, CYNTHIA B.	Jamestown
EDWARDS, DONALD E.	West Jefferson
EDWARDS, GERALDINE M.	Henderson
EDWARDS, JANET A.	Ayden
EDWARDS, MARY L.	Kinston
EDWARDS, SANDRA L.	Pendleton
EDWARDS, TULA H.	La Grange
ELDER, DARRELL L.	Lewisville
ELKS, CHARLES B. Jr.	Raleigh
ELLINBERGER, THOMAS C.	Glenshaw, Pa.
ELLENBERGER, TIMOTHY	Glenshaw, Pa.
ELLIOTT, BRENDA J.	High Point
ELLIOTT, KENNETH R.	Snow Camp
ELLIOTT, THOMAS E.	New Bern

ELLIS, BOBBY R. — [illegible]
ELLIS, BRENDA J. — [illegible]
EMORY, PATRICIA A. — [illegible]
ENGLISH, PEGGY J. — [illegible]
ENNIS, PAUL C. — [illegible]
ERVIN, PATRICIA A. — [illegible]

ERWIN, JOHN K. — [illegible]
ESTRIDGE, RICKY B. — [illegible]
EUDY, TERESA J. — [illegible]
EVANS, ALAN D. — [illegible]
EVANS, DAVID L. — Elizabethtown
EVANS, LINDSAY M. — [illegible]

EVERETT, DEBRA K. — Peterburg, Va.
EVERETT, JAMES H. — [illegible]
EZZELL, NOLA E. — Rocky Mount
EZZELL, ROBERT H. — Rocky Mount
EZZELL, MARY R. — [illegible]
EZZELL, WILLIAM W. — [illegible]

FAGGE, SANDRA C. — Burlington
FALLOWFIELD, SANDRA J. — Belmont
FALLS, BONNIE R. — Belmont
FANN, JIMMY R. — Clinton
FARABEE, BRENDA S. — Lexington
FARMER, SUSAN C. — Rocky Mount

FARRELL, WILLIAM N. Jr. — Pittsboro
FENNELL, LINDA A. — Charlotte
FERREE, WATER F. — Wadesboro
FERRELL, SANDRA L. — Clayton

FERRELL, WAVERLY J. — Durham
FESTER, SHELIA L. — Asheville
FICKLIN, JOHN T. — Lenoburg
FIELDS, BETTY J. — Kenly
FIELDS, GARY W. — Greenville

FINCH, KENNTH D. — Jacksonville
FINDLEY, JOHN E. — Arlington, Va.
FIRESTONE, CAROL A. — Newport News, Va.
FISHER, CECILIA J. — Fayetteville
FISHER, JOHN M. — Granite Quarry

FISHER, JUDITH F. — Lumberton
FISHER, MARTHA J. — New Bern
FISHER, PAMELA F. — Raleigh
FIZER, SANDRA L. — Greensboro
FLANAGAN, DWIGHT J. — Edenton

FLAKE, BETSY R. — Farmville
FLEMING, WILLIAM M. — Tarboro
FLINT, JANET J. — Waynesboro
FLOWERS, BETTY R. — Cary
FLOWERS, CHARLES R. — Hickory

FLYL, PAUL W. — Rocky Mount
FLYTHE, MEREDITH D. — Goldsboro
FOGLE, GORDON L. — [illegible]
FOIL, THOMAS A. Jr. — [illegible]
FOLLES, [illegible] W. — [illegible]

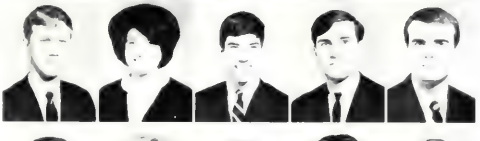

FORBES, ROGER W. — W. Lumberton
FORD, LYNETTE J. — Mechanicsville, Md.
FOLT, [illegible] — [illegible]
FORD, JO A. — [illegible]
FORTHANE, LINDA P. — Edenton

FOREHAND, NANCY J.	Greenville
FORNES, FRANCES J.	Greenville
[illegible]	Greenville
FORREST, WANDA T.	Arden
FOSTER, RICHARD H.	Mocksville
FOSTER, SYLVIA M.	Raleigh
FOUSHEE, BEVERLY D.	Sanford
FOUST, STEVEN A.	Jamestown
FOUTS, STEFANI K.	Highland Springs, Va.
FOWLER, DONESE S.	Seagrove
FOX, CHARLES A. Jr.	Asheboro
FRANCIS, WALTER C.	Fort Benning, Ga.
FRANCIS, MARY D.	Shelby
FRANKLIN, ELEANOR J.	Springfield, Va.
FRANKLIN, JOHN R.	Durham
FRAZIER, BRUCE H.	Oxford
FRAZIER, PHILLIP R.	LaGrange
FREDERICK, ROSEMARY	Morehead City
FREDERICKSON, CHARLES	Hopewell, Va.
FREEMAN, CYNTHIA K.	Albemarle
FREEMAN, DAN H.	Falls Church, Va.
FREEMAN, JOHN B. Jr.	Arapahoe
FRIER, ANGELA J.	Roanoke Rapids
FRYE, JOHNNY D.	Carthage

FRYHOVER, CYNTHIA A.	High Point
FULCHER, DEWEY E.	Wilson
FULCHER, JANET C.	Atlantic
FULCHER, RONALD L. Jr.	New Bern

FRESHMEN

FULGHUM, ROBERT L.	Greenville
FUNDERBURK, FRANCES F.	Matthews
FUNDERBURK, TERA R.	Kannapolis
FUSS, STEPHEN P.	Camp Lejunne
FUTCH, ROBERT S. Jr.	Rose Hill

GACOMO, KEVIN J.	Pinehurst
GADDIS, JOSEPH S.	Asheboro
GALLAGHER, JERE D.	Fayetteville
GALLAGHER, MARTHA C.	Greenville
GALLOWAY, KENNTH R.	Supply

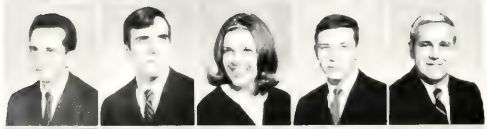

GANEY, PAUL H.	Leland
GARCIA, BERT H.	Raleigh
GARD, ANNE F.	Elizabeth City
GARD, JERRY T.	Nags Head
GARDNER, JAMES E.	Pinetops

GARLOW, REBECCA J.	Rocky Mount
GARMON, LINDA F.	Burlington
GARNER, LEONA G.	Newport
GARVER, CAROL A.	Greenville
GATES, GWENDOLYN D.	Rougemont

GEITER, HELEN L.	New Bern
GENOIS, ERROL K.	Charlotte
GEORGE, CAROLINE W.	Greenville
GEROCK, DONALD B.	Newport
GIBBENS, ANNE C.	Richmond, Va.

GIBSON, DIANE M.	Greensboro
GIBSON, LENORA E.	Rockingham
GILBERT, DONALD M.	New London
GLENNON, WILLIAM W. Jr.	Siler City
GODWIN, PAMELA C.	Micro

GODWIN, SUSAN V.	Ahoskie
GOLDSTON, DONNA G.	Goldston
GOLIGHTLY, CAROL A.	Winston-Salem
GOLTOSIN, DENISE	Elizabeth City
GOODEN, BERNICE A.	Elizabethtown
GOODING, LUCY J.	Elizabeth City

GOODMAN, PHILLIP L.	Lindale
GOODNIGHT, FRANK W.	[illegible]
GOODPASTURE, LORA A.	Arlington, Va.
GOODSON, VICKIE J.	[illegible]
GOODWIN, JOSEPH H.	[illegible]
GORDON, CHERYL A.	Winston-Salem

GORDON, FREDDIE B.	Mocksville
GORDON, FRANK N.	Greenville
GRADY, PATRICIA A.	Albertson
GRADY, ROBERT V.	Rocky Mount
GRAHAM, DONNA M.	Hubert
GRANGER, PENNY M.	[illegible]

GRANT, DIANE M.	Charlotte
GRANT, MARCIA L.	Raleigh
GRANT, WILLIAM F. III	Alexandria, Va.
GRAY, CAROL A.	Arlington, Va.
GRAY, JAMES L.	Greenville
GRAY, KENNETH I.	Roanoke Rapids

GRAY, LINDA D.	Ahoskie
GRAY, SANDRA F.	Stuart, Va.
GRAY, WILLIAM R. JR.	Kinston
GREEN, ALTON L.	Youngsville
GREEN, ERVIN T. JR.	Greensboro
GREEN, FRED A.	Oxford

C.U. HOSTS THE "EMBERS" FOR FRESHMAN DANCE.

GREEN, MICHAEL W.	Asheville
GREENM, SARAH E.	Raleigh
GREENE, BRENDA J.	Spring Hope
GREENE, DONALD E.	Rocky Mount
GREENE, ROBIN E.	Southport

GREGORY, ALICE G.	Shawboro
GREGORY, ALVIN T.	Statesville
GREGORY, CYNTHIA A.	Hampton, Va.
GREGORY, JACKIE L.	Goldsboro
GRIFFIN, BRENDA K.	Spring Hope
GRIFFIN, JOHN C.	Asheboro

GRIFFIN, MARY E.	Williamston
GRIFFIN, JUDITH C.	Rocky Mount
GRIFFIN, PATRICIA W.	Raleigh
GRIFFIN, VIRGINIA G.	Nashville
GRIMES, BEATRICE M.	Faison
GRISSOM, KATHERINE C.	Kittrell

GROCE, RICHARD E.	Mocksville
GODGER, JAMES F. Jr.	Cullowhee
GUFFY, JANICE F.	Salisbury
GUILFORD, DAVID J.	Walton
GUILFY, CECELIA R.	Hampton, Va.
GURGANUS, JENA L.	Washington

GURGANUS, JOHN H. Jr.	Williamston
GURKIN, ALBERT G.	Williamston
GURKIN, LINDA F.	Whiteville
GURLEY, STEVE R.	Morganton
GUYAN, WILLIAM F. Jr.	Asbury Park, N.J.
GWYNN, RUTH L.	Greenville

HACKMAN, EARL D.	Thomasville
HAIGLER, GARY L.	Matthews
HAILEY, BONNIE D.	Raleigh
HAINES, SHARON L.	Goldsboro
HAIRR, LAURA E.	Wilson
HAITH, VONDRA B.	Burlington

HAITHCOCK, BRADFORD W.	Henderson
HALE, PAULA M.	Scotland Neck
HALL, DON B.	Hickory
HALL, FLAVIUS B. Jr.	New Bern
HALL, JAMES W.	Kinston
HALL, MICHAEL A.	Washington

HALL, PATRICIA S.	Salisbury
HALL, WILLIAM D.	New Bern
HAMPTON, CLAUDE B. III	Atlanta, Ga.
HAMNETT, WILLIAM L. Jr.	Raleigh
HAMMOND, ALMA J.	Cerro Gordo
HAMPTON, JANET C.	Raleigh

HANCHEY, SHERRI L.	Jacksonville
HANCOCK, BEVERLY A.	Scotland Neck
HANDY, LARRY M.	North Wilkesboro
HANSON, KATHLEEN	Geneva, Switzerland
HEDA, ELAINE H.	Greenville
HARBIN, LARRY E.	Winston-Salem

HARDEE, KARL W.	Greenville
HARDEE, MARION S.	Greenville
HARDIN, SHARRON G.	Fayetteville
HARDING, ELIZABETH M.	Washington
HARDISON, DONALD S.	Durham
HARDY, JANIS C.	Kinston

HARDY, LAURA B.	Kinston
HARMON, ANNIE J.	Pittsboro
HARPER, JEFFREY S.	La Grange
HARPER, JOYCE D.	Winston-Salem
HARRELL, OSCAR M.	Pinetops
HARRELL, MICHAEL H.	Asheboro

FRESHMAN GRIDDERS POST UNDEFEATED SEASON.

HARRELL, WILLIAM F.	Carrboro
HARILL, JAMES S.	Forest City
HARRILL, LINDA J.	Spindale
HARRINGTON, HARRY D.	Lillington
HARRIS, BETSY H.	Raleigh

HARRIS, DONALD R.	Henderson
HARRIS, JULIAN C.	Wilson
HARRIS, LINDA A.	Burlington
HARRIS, MARCIA A.	Salisbury
HARRIS, MARIAN M.	Wilson
HARRIS, SANDRA F.	Kinston

HARRISON, ANNA K.	Asheville
HARRISON, DON J.	Kinston
HARRISON, JOAN C.	Arapahoe
HARRISON, SALLY C.	Grifton
HARRISS, DONALD M.	Halifax
HART, JACK W.	Wilmington

HART, WILLIAM F.	Lawsonville
HARVY, JEAN M.	Greenville
HARVIN, PAUL R.	Greenville
HATCH, ELIZA A.	Mount Olive
HATHAWAY, SHERRY A.	Tarboro
HATLEY, WILLIAM L.	Valdese

HAUSER, DENSON G.	Winston-Salem
HAUSER, GARY S.	Winston-Salem
HAWKINS, RUTH E.	Greenville
HAYES, ARTHUR I.	Raleigh
HAYES, MAVIS K.	Rocky Mount
HAYNES, JAMES W.	Raleigh

HAZELTON, JEFFERY H.	Wintergreen
HEARN, REBECCA S.	Lexington
HEATH, HELEN	New Bern
HEATH, TERRY E.	Fayetteville
HENDRICK, WILLA L.	Thomasville
HELMS, CAROL A.	Charlotte

HELMS, EMMA I.	Greenville
HEMPHILL, DONNA K.	Forest City
HENDERSHOT, ANNE L.	Greenville
HENDERSON, MORRIS B.	Linwood, N.J.
HENDERSON, WALTER Jr.	Fitzrbe
HENRETTA, SARAH E.	Greensboro

HENRY, PATRICIA G.	Denbigh, Va.
HENSLEE, CHARLES E. II	Arlington, Va.
HENSON, GRADY M.	Forest City
HERBST, GLENN A.	Greensboro
HERNDON, MARTHA F.	Grover
HERRING, DONNA F.	Bladenboro

HESTER, LORETTA K.	Oxford
HESTER, WALTER L.	Belews Creek
HESTER, GORDON M.	Bladenboro
HEWETT, PRISCILLA G.	Supply
HEYDRICK, CAROL J.	Asheville
HIBBITTS, PAMELA Y.	Winston-Salem

FRESHMEN

HICKS, ELLEN I.	Winston Salem
HICKS, JOEL T.	Clayton
HICKS, TERRY W.	Zebulon

HIGH, EMMA C.	Sanford
HIGHSMITH, RANDY C.	Winston-Salem
HILDERBRAND, JANET G.	Greensboro
HILDERBRAND, MARY K.	Smithfield
HILDERBRAND, MICHELE A.	Pope A.F.B.
HILDRETH, CAROLYN R.	Dunn

HILL, DONNA L.	Dunn
HILL, JAMES F. III	Rocky Mount
HILL, NANCY L.	Deep Run
HILL, ROBERT N.	Oxford
HILL, SAMMIE W.	Kinston
HILL, WILLARD B.	Carthage

HILLMAN, ETHEL A.	Charlotte
HINNANT, RONALD L.	New Bern
HINSON, BILLY R. Jr.	Charlotte
HINSON, LINDA K.	Goldsboro
HINSON, NELL E.	Garland
HINTON, KENNETH F.	South Boston, Va.

HIRT, LINDA D.	Alexandria, Va.
HOBBS, BARRY E.	Kinston
HOBBS, BENJAMIN C.	Hertford
HOCKEMEYER, LARRY W.	Asheville
HODGE, JOHN E.	Rocky Mount
HODGES, CLARENCE C. Jr.	Washington

HOGGARD, JAMES F.	Windsor
HOGGARD, NANCY R.	Roper
HOHING, CAROL A.	Charlotte
HOILMAN, EDDIE T.	Franklin
HOLDER, DEBORAH L.	Durham
HOLDER, FREDERICK A.	Charlotte

HOLLAND, DIANNE M.	Fairfax, Va.
HOLLAND, MARY C.	Goldsboro
HOLLAND, KATHRYN D.	Charlotte
HOLLAND, WILLIAM D.	Franklin
HOLLAR, MARGARET A.	Charlotte
HOLLIDAY, DENNIS H. Jr.	Enfield
HOLLIDAY, LINDA A.	Mount Olive
HOLLOMAN, CAROLYN J.	Jacksonville
HOLT, DEAN B.	Butner
HOMME, LAURA K.	Raleigh
HONEYCUTT, CAROLYN L.	Raleigh
HOOKER, BENJAMIN A. Jr.	Goldsboro
HOOKS, WINGATE A.	Silver Spring, Md.
HOOPER, NANCY E.	Beaufort
HOOTS, MARY L.	Washington
HOPKINS, BARRY P.	West Jefferson
HOPKINS, LINDA C.	Elizabeth City
HORA, JOHNNY M.	Ahoskie
HORNADAY, STEPHEN H.	Liberty
HORNER, BONNIE L.	Fayetteville
HORTON, BRENDA D.	Forest City

FRESHMEN

HORTON, GEORGE F.	Rocky Mount
HOUSE, CONNIE J.	Nokesville, Va.
HOUSTON, JOSEPHINE A.	Charlotte
HOWARD, ELEANOR R.	Pink Hill
HOWELL, JOHN M.	Garysburg
HOWELL, STEVEN E.	Garysbury
HUBBARD, LINDA P.	Roanoke Rapids
HUBBARD, SHARRON L.	Wilson
HUDSON, LINDA J.	Clinton
HUDZINSKI, MICHAEL E.	Durham
HUFFINES, SANDRA K.	Burlington
HUFFMAN, TERESA A.	Granite Falls
HUFFMAN, TERRY D.	Hampton, Va.
HUGHES, CONSTANCE L.	Falls Church, Va.
HUGHES, JACK D.	Pineville
HUGHES, JOHN E.	Gainesville, Fla.
HULKA, KATHRYN A.	Fayetteville
HUMPHREY, DAVID L.	Kelford
HUMPHREY, MARY L.	Richmond, Va.
HUMPHREY, ROBERT L.	Grifton
HUNGATE, KENNTH W.	Charlotte
HUNT, DAVID M.	Pembroke
HUNT, HILDA D.	Denton
HUNT, JOSEPH R.	Rocky Mount
HUPFER, BARBARA A.	Lincolnton
HURDLE, JAMES R. Jr.	Elizabeth City
HURWITZ, MATTHEW L.	Tarboro
HUSTE, KAREN D.	Winston-Salem
HUTCHINGS, WALTER R.	Belews Creek
HUTCHISON, ARTHUR W.	Winston-Salem
HUTE, JUANITA J.	Portsmouth, Va.
HUTSON, JAN M.	Wilmington
HUX, DEBORAH S.	Raleigh
IRVIN, STEPHEN R.	Wilson
ISLEY, SARAH V.	Burlington
ISLEY, SAMUEL L.	Snowcamp
IVEY, JAMES R.	Matthews
IVEY, JOANNE	Virginia Beach, Va.
IVEY, MARGO Z.	Weldon
JACKSON, JOSEPH V.	Dunn
JACKSON, LINDA S.	Dunn
JAMES, GAHLON H.	Albermarle

JAMES, CHERYL A.	West New York, N.J.
JAMES, MARY I.	Silver Springs, Md.
JARD, MARJORIE H.	Virginia Beach, Va.
JARMAN, PATRICIA D.	Kinston
JARONCZYK, ROBERT J.	Norfolk, Va.

JEDLICKA, GARY R.	Hopacong, N.J.
JEFFERS, WILLIAM R.	Alexandria, Va.
JEFFERSON, GRAVELY T.	Burlington
JEFFRIES, DIANA G.	Durham
JENKINS, GEORGE P.	Wilson

JENKINS, JAMES R.	Washington
JENKINS, LYDIA A.	LaGrange
JENKINS, HATTIE E.	Aulander
JENKINS, MARGARET D.	Forest City
JERNIGAN, SARA B.	Dunn

JESSEE, GAYLAN L.	Lewisville
JESSUP, MYRA F.	Woodland
JOHNSON, CAROL E.	Selma
JOHNSON, ETHEL E.	Kinston
JOHNSON, JAMES R.	Kannapolis

JOHNSON, JUDITH M.	Asheville
JOHNSON, LEMMUEL O.	Durham
JOHNSON, LAURA L.	Middletown, Del.
JOHNSON, LAURIE V.	Miami, Fla.
JOHNSON, MARTHA E.	Lenoir

JOHNSON, MICHAEL H.	Hickory
JOHNSON, PEGGY R.	Kinston
JOHNSON, ROSE L.	Fort Monroe, Va.
JOHNSON, SHIRLEY E.	Washington
JOHNSON, WILLARD L. Jr.	Burlington

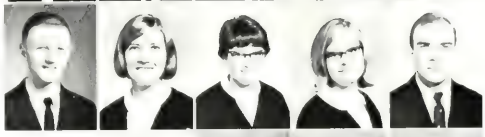

JOHNSON, THOMAS G. Jr.	Jacksonville
JOLLY, ROBERT E.	Dover
JONES, ALAN I.	Raleigh
JONES, BARNEY W. Jr.	Goldsboro

JONES, BEVERLY M.	Princess Anne, Md.
JONES, CARLYN M.	Gatesville
JONES, EDWARD L. Jr.	Farmville
JONES, DONNIE H. III	Princeton
JONES, ELLA V.	Micro
JONES, HELEN F.	Washington

JONES, JULIA G.	Winton
JONES, KENNETH C. Jr.	Crewe, Va.
JONES, LALON E.	Harrells
JONES, MAXIE R.	Fairmont
JONES, MELVILLE W.	Elizabeth City
JONES, NANCY E.	Richmond, Va.

JONES, PAMELA L.	Jacksonville
JONES, PLUMMER A. Jr.	Washington
JONES, SHARON A.	Asheville
JONES, SHIRLEY E.	Raleigh
JORDAN, DAVID M.	Rocky Mount
JORDAN, MARCELLE J.	Arlington, Va.

JORDAN, TED D.	Raleigh
JORDAN, VICTORIA	Newton Grove
JORDAN, YVONNE G.	Roxboro
JORDAN, THOMAS B.	Greenville
JOYNER, MAURICE C. Jr.	Louisburg
JOYNER, NANCY B.	Farmville

JUDSON, FREDERICK D.	Charlotte
JUSTICE, JOHN P.	Pittsboro
KACHMER, MICHAEL J.	Greenville
KANNAN, CAROLYN L.	Goldsboro
KATZEN, LIONEL I.	Charlotte
KEARNEY, RICHARD E.	Snow Hill
KEARNS, REBECCA V.	Greensboro
KEEL, FRESTEL B.	Robersonville
KEENER, WORTHY K.	Greenville
KEITH, WINSTON R.	Wake Forest
KELLUM, LINDA K.	Jacksonville
KELLY, ANN E.	Wilson
KELLY, VIRGINIA R.	Rocky Mount
KELSAY, MICHAEL C.	Raleigh
KEMP, WILLIAM B.	Wilson
KENNEDY, CYNTHIA A.	Beaulaville
KENNEDY, MARGARET A.	Fayetteville
KENNEDY, RUBY C.	Kinston
KENNERLY, WILLIAM R.	China Grove
KERNS, WANDA F.	Charlotte
KESLER, TIMOTHY B.	Winston-Salem
KEY, HILDA J.	Mount Airy
KEY, MICKEY G.	Mount Airy
KIME, TERESA K.	New Bern

FRESHMEN

KING, DONNA K	Raleigh
KING, GARY L.	Annandale, Va.
KING, KELLY S.	Zebulon
KING, CONNIE S.	Fort Bragg

KIRBY, MARY L.	Hickory
KIRK, BETTY J.	Charlotte
KITCHENS, RODNEY M.	Springfield, Va.
KITRELL, MARY H.	Bethel
KLEINFIELD, ANITA	Falls Church, Va.

KLEINERT, PHILLIP S.	Fayetteville
KNAPE, SANDRA J.	Arlington, Va.
KNIGHT, MICHAEL O.	Fayetteville
KNIGHT, WAYNE S.	Kingstown, R. I.
KNOX, LINDA M.	New Bern

KOCH, DEBORAH A.	Alenandria, Va.
KOHRS, SUSAN P.	Winston-Salem
KOHLER, PAULINE A.	Adelphi, Md.
KOONCE, ANN M.	Kinston
KOPE, PAMELA J.	Raleigh

KORNEGAY, JANE T.	Washington
KOUTROULIAS, STATHE	Charlotte
KOUMPARAKIS, PHYLLIS	Martinsville, Va.
KUMEROW, CAROLYN A.	Charlotte
LACKLEN, GREGORY F.	Greensboro

LAFFON, PATRICIA J.	Hickory
LAFFITEAU, DOROTHY E.	Goldsboro
LAFOUNTAIN, PATRICIA	Jacksonville, Fla.
LAMBERT, CONNIE K.	Rocky Mount
LAMBERT, LINDA M.	Siler City

LAMM, DAVID C.	Wilson
LAMPROS, COSTA J.	Fayetteville
LANAM, VIRGINIA L.	Greenville
LANCASTER, THOMAS L.	Vanceboro
LANE, BILLY B.	Roanoke, Va.

LANE, CARL H.	Beaufort
LANE, FAYE T.	Fremont
LANE, LUCY A.	Roanoke Rapids
LANGE, HARRY M.	Boston
LANGSTON, MARSHA J.	Henderson
LANIER, MARY S.	Charlotte
LANIER, ROBERT A.	Zebulon

LANKFORD, ANNE D.	Mabford, Del.
LARAMORE, HARRISON R.	Winston-Salem
LARSON, SARA P.	Greensboro
LASSITER, ABNER P.	Conway
LASSITER, CATHRYN M.	Raleigh
LASSITER, SARAH E.	Raleigh
LATCHFORD, JAMES A.	Winston-Salem

LATIMER, ANN M.	Durham
LAUTEN, PATRICIA A.	Greensboro
LARSON, SARA P.	Greensboro
LAWSON, CHARLOTTE E.	Raleigh
LAWSON, MIRIAM G.	Ottum
LEA, BRENDA G.	Carthage
LEAKE, WILLIAM R.	Roanoke Rapids

LEE, BETTY K.	Dunn
LEE, GLENN P.	Coats
LEE, HARRY P.	Elizabeth City
LEE, LYNNETTE R.	Raleigh
LEE, PATSY D.	Williamston
LEE, WILLIAM H.	Rockford
LEFSTEAD, SHARON D.	Charlotte

LEECHFORD, WAYNE E.	Fayetteville
LEGGETT, THOMAS H.	Fairmont
LEINBACH, THOMAS E.	Arlington, Va.
LEONARD, DENNIS	Mocksville
LEONARD, THOMAS B.	Salisbury
LEVER, EARL H. Jr.	Dunn
LEVINE, BARRY C.	Greensboro

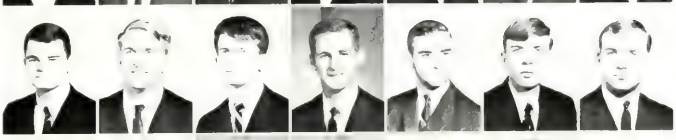

LEVIS, SUSAN R.	Hampton, Va.
LEWIS, CAROLYN J.	Rocky Mount
LEWIS, CORDELIA C.	Farmville
LEWIS, EDWARD G.	Greenville
LEWIS, MARGARET C.	Washington
LEWIS, REVA K.	Beaufort
LEWIS, SHIRLEY A.	High Point

LILES, SARA M.	Gibson
LILLEY, TIMOTHY W.	Fairbro
LILLY, RALPH L.	New Bern
LINDSAY, CONNIE M.	Charlotte
LINEBERRY, ALICE M.	Salisbury
LINGERFELT, CAROLYN B.	Charlotte

COLLEGE CONVERTS TO 4-POINT GRADING SYSTEM.

LINKOUS, TONY G.	Christiansburg, Va.
LINVILL, ROGER A. II	Winston-Salem
LIPSCOMB, LARRY P.	Angier
LISENBY, JAMES D.	Hinder
LITTLE, FRITZ F.	Greenville

LITTLE, JAMES B.	Gamaliel
LITTLE, JEAN D.	Wilmington
LLOYD, GENE E.	Spencer
LOCHHART, BARBARA J.	Charlotte
LONG, MARGARET A.	Severn

LONG, SYLVIA A.	Rockingham
LOUIS, JAMES B.	Blacksburg, Va.
LOVELL, JO A.	Goldsboro
LOWE, KENNETH B.	Brevard
LUCAS, ANNA J.	Lillington

LUCAS, MARVIN B.	Raleigh
LUCIDO, THOMAS B.	Bethel Park, Pa.
LUCK, EDITH P.	Eagle Springs
LUNSFORD, JUDY E.	Old Fort
LURVEY, LOLA J.	Washington
LYON, SHERIDANE I.	Ronda

LYTLE, LINDA P.	Washington, D.C.
MABE, CAROL K.	Winston-Salem
MABEL, STEVEN B.	Charlotte
MABRY, WILLIAM F.	Lexington
MACFARLAND, PATRICIA	Springfield, Va.
MACRAE, CAMERON	Concord

MADDOX, PHYLLIS L.	Sanford
MALLARD, VIVIAN C.	Chapel Hill
MALONE, CHARLES J.	Coats
MANESS, LINDA L.	Siler City
MANKIN, MICHAEL L.	Alexandria, Va.
MANN, LEON F. Jr.	Burlington

MANN, MICHAEL R.	Lillington
MANN, STEPHEN L.	Pittsboro
MANNING, DONNA L.	Rocky Mount
MANNING, KEITH D.	Winterville
MANNING, OSCAR R.	Fayetteville
MANNING, PEGGY E.	Bethel

MARCUS, MICHAEL B.	Norfolk, Va.
MARGULIES, HOWARD S.	Raleigh
MARION, JEAN S.	Jacksonville
MARLEY, IRMA J.	Asheboro
MARLIN, ROBERT H. Jr.	Durham
MARLOWE, JUDITH A.	Whiteville

MARRONCELLI, RICHARD	Rillton, Pa.
MARSH, PEGGY L.	Morehead City
MARSHALL, LINDA F.	Advance
MARSHALL, SANDRA G.	Mount Airy
MARSHBURNE, BEVERLY	Dunn
MARTIN, JAMES E. III	Wadesboro

MARTIN, JANET C.	Roxboro
MARTIN, MARY S.	Raleigh
MASON, BAXTER W.	Lillington
MASON, VIVIAN C.	Raleigh
MASSENGILL, ALICE L.	Wilson
MASSEY, FAYE L.	Raleigh

MASSEY, JACKIE L.	Wilson
MATHES, NORMAN H. Jr.	Laurinburg
MATHESON, JUANITA D.	Raleigh
MATTA, WILLIAM C.	Roanoke Rapids
MATTHEWS, GEORGE T.	Burlington
MATTHEWS, PRISCILLA W.	Kinston

MAULL, LOIS J.	Morehead City
MAUNEY, HOWARD W.	Charlotte
MAXWELL, MARILYN	Jacksonville
MAY, MARY J.	Rocky Mount
MAYO, BARBARA J.	Washington
MAYES, MARGARET A.	Four Oaks

MAYO, CHARLES E.	Falkland
MCALLISTER, MARGARET	Pittsboro
MCAULIFFE, CHRISTINE	Jacksonville
MCCALL, GROVER T.	Laurinburg
MCCARTHY, DENNIS M.	Lumberton
MCCASLIN, JANE D.	Maiden

MCCHESNEY, SUSAN A.	Charlotte
MCCLAIN, JUDITH A.	Pata[illegible] N. J.
MCCLEES, CAROL A.	[illegible]
MCCLENDON, SANDRA A	Arlington, Va.
MCCOIT, FRANCES M.	[illegible]
MCCOY, CARLOS M.	[illegible]

MCCOY, JULIA M.	[illegible]
MCCRACKEN, HUBERT Jr	Old City
MCCULLEN, JAMES L.	Rocky Mount
MCCUTCHAN, KATHLEEN	Mc[illegible] Va.
MCDADE, PAMELA J.	[illegible]
MCDANIEL, EUNICE E.	[illegible]

MCDANIEL, LINDA L.	Greensboro
MCDEARMAN, VA L.	Amherst, Va.
MCDEVITT, EDWINA R.	Asheville
MCDONALD, MARK L	Charlotte
MCDOWELL, JOE V.	Winston Salem
MCDOWELL, ROBERT W.	Raleigh

MCDOWELL, SAMUEL J.	Statesville
MCDUFFIE, LINDA I.	Fayetteville
MCGARRAH, ROY H. Jr.	Falls Church, Va.
MCGARITY, FRED D.	Greenville
MCGHEE, ERDIE J.	Roanoke, Va.
MCGHEE, JENNY S.	Frankenton

MCGILL, JOAN E.	Greensboro
MCGINTY, CORLISS M.	Greensboro
MCGIRT, THOMAS B.	Hamlet
MCGLOHON, MILLIE	Greenville
MCGOWAN, JOANNA K.	Alexandria, Va.
MCGOWAN, MITTIE R.	Greenville

MCGOWAN, REBECCA I.	Tarboro
MCGRATH, GREGORY E.	Fredland, Md.
MCGUIRE, JAMES M.	Thomasville

FRESHMEN

MCINTYRE, MARGARET	Ivanhoe
MCKEEL, ASHLEY G.	Statesville
MCKENZIE, ELLIS J.	[illegible]
MCKINNEY, ANITA E.	[illegible]
MCKINNEY, MICHAEL J.	Camp Lejeune

MCKINNON, HANNELIE H.	[illegible]
MCLAIN, KAREN F.	Kannapolis
MCLAURIN, JANE H.	[illegible]
MCLEAN, SALLY V.	Lenoxville
MCLEOD, SUZANNE	[illegible]

MCMAHON, NANCY J.	High Point
MCMAHAN, PATRICIA L.	Wilmington
MCMANUS, PHYLLIS A.	[illegible]
MCMILLAN, JAMES D.	Pahask, Va.
MCMILLION, CHARLES E.	Portsmouth, Va.

MCMILLAN, LAPRINE R.	[illegible]
MCNEIL, DANIEL F.	[illegible]
MCPHERSON, DAVID W.	[illegible]
MCPHERSON, PALLA R.	[illegible]
MCSWAIN, ANN	[illegible]

MCSWAIN, EMILY F.	[illegible]
MCSWAIN, STACY A.	Jacksonville
MEAD, LEN I.	[illegible]
MEARS, BERNICE E.	[illegible]
MEARS, CATHERINE A.	[illegible]

MEDINGER, PATRICIA A.	Greenville
MEDLIN, REBECCA A.	Albemarle
MEDLIN, RODNEY M.	Albemarle
[illegible], TONY L.	Wake Forest
MEEGAN, SHARON A.	Fayetteville
MEEKS, JOSEPH B. Jr.	Greenville
MELTON, GLORIA A.	Hubert
MELTON, SYLVIA S.	Charlotte
MEMOLO, DANNY R.	Greenville
MERCHANT, TED H.	New Bern
MESSER, WILLIAM B.	Nathews, Va.
MIESIASZEK, DONNA L.	Monroe
MILLER, JANE E.	Plymouth
MILLER, ROBERT D.	Lexington
MILLINDER, AMY R.	Fayetteville
MILLS, DOROTHY E.	Raleigh
MILLS, SANDRA S.	Caucler
MILLS, THOMAS W.	Plymouth
MIMS, SANDRA S.	Harrisonburg, Va.
MINGUS, DONNA R.	Charlotte
MITCHELL, PAUL C.	Wilson
MIZELL, LINDA L.	Roper
MIZELL, NANCY G.	Windsor
MIZELLE, CAROLYN S.	Windsor
MOBLEY, RONALD W.	Williamston
MOLDIN, RICHARD F.	High Point
MODLIN, SANDRA A.	Rocky Mount
MOHORN, BENTLEY J.	Halifax
MOLLOY, GEORGE A.	Creedmoor
MONROE, TED L.	Eagle Springs

FRESHMEN

MOODY, GEORGE M.	Greensboro
MOODY, LLOYD R.	Kinston
MOODY, RICHARD J.	Chapel Hill
MOORE, BARBARA A.	Smithfield
MOONEYHAM, JERAL L.	Raleigh
MOORE, BRENDA J.	Greenville
MOORE, CARY D.	Siler City
MOORE, CYNTHIA D.	Greensboro
MOORE, DOROTHY C.	Rocky Mount
MOORE, MARY E.	Spring Hope
MOORE, TEXFORD J.	Goldsboro
MOORE, RONALD J.	Siler City
MORGAN, MARY S.	Raleigh
MORRIS, BILLY W.	Aulander
MORRIS, JANE A.	Bethesda, Md.
MORRIS, JUDY L.	Lexington
MORRISETTE, PEGGY	Enfield
MORRISS, SARAH E.	Fayetteville
MORROW, JOHN M.	Newton
MORSE, JEANNE A.	Alexandria, Va.
MORTIMER, MARGARET V.	High Point
MOSLEY, ARCHIE T.	Henderson
MOUNTCASTLE, DENNIS W.	Providence Forge, Va.
MOUNTCASTLE, SALLIE V.	Providence Forge, Va.
MOYER, CYNTHIA J.	Springfield, Va.
MOYE, LOUISE H.	Scotland Neck
MUIR, FRANK F.	Goldsboro
MULLEN, REGINALD O.	Spring Hope
[illegible], [illegible] L.	Charlotte
MURCHISON, DAVID C.	Rocky Mount

MURCHISON, GARY D.	Liberty
MURCHISON, JAMES A.	Seagrove
MURPHY, ETHEL E.	Spencerfield
MURPHY, SUSAN E.	Pine Hill
MURRAY, MICHAEL L.	Rockford, Pa.
MUSSER, GLENN E. Jr.	Kernersville
MYERS, DAVID	Greensboro
MYERS, JAMES W.	Greensville
MYERS, MARGARET L.	Hampton, Va.
NAH, JANICE	Salisbury
NALEPA, ARLENNE M.	Arlington, Va.
NANCE, JAMES A.	Charlotte
NANCE, JUDY A.	Winston-Salem
NANCE, MARSHA A.	Greensboro
NASH, DONNA	Johnson City, Tenn.
NEAL, ARNOLD C.	Madison
NEELY, CARL E. Jr.	Charlotte
NELSON, EDNA E.	Grifton
NELSON, JOHN W.	High Point
NELSON, JOSEPHINE T.	Robersonville
NELSON, JOHN B.	High Point
NELSON, PATRICIA A.	Charlotte
NEWBERRY, LARRY W.	Tarboro
NEWBOLD, GREGORY S.	Fayetteville
NEWMAN, LINDA L.	Hendersonville
NEWMAN, DOYLE C.	Greensboro
NEWTON, BILLY R.	Wilson
NEWTON, MARGARET S.	Wilmington
NICHOLS, HUGH V.	Roxboro
NICHOLS, JOHNNY M.	Greenville
NICHOLS, RANDY M.	Turnsville
NICHOLSON, BRENDA K.	Wilmington
NINMANN, BENNY E.	Floyd, Va.
NOBLE, EUNICE G.	Greenville
NOBLE, LEONARD W. Jr.	Durham
NOBLES, LOTTIE K.	Kinston
NOELL, CATHERINE C.	Durham
NORFLEET, MARTHA V.	Lumberton
NORMAN, BILLIE A.	Fayetteville

NORMAN, JAMES R.	Goldsboro
NORRIS, HARRIET E.	Doraville, Ga.
NORRIS, LESLIE R.	Mocksville, N.C.
NORRIS, RONNIE L.	Dover
NORRIS, STEPHEN	Plymouth
NORSWORTH, DEBRA L.	Hampton, Va.
NORTH, HUGH D.	Greensboro
NORTHCOTT, DONALD R.	Clarkton
NUNN, LARRY R.	High Point
OBRECHT, DAWN V.	Baltimore, Md.
ODHAM, BARBARA A.	Gibbs
OGLESBY, CLIFTON E.	Greenville
OHKLE, DAVID W.	Albany, N.Y.
OLSEN, LINDA L.	Alexandria, Va.
OLSON, CAROLE V.	Greensboro
OLSON, MARCELLA L.	Olympia
O'NEAL, SUSAN B.	Arlington, Va.
ORDENS, MARK S.	Bethel
OREM, KITTY L.	Newport News, Va.
ORR, JANET L.	South Plains, N.J.
ORR, RICHARD W.	Cape Beach, Md.
ORTON, CLIFTON A.	Mechanicsville, Va.
OVERBY, LOGAN W.	Lowell
OVERCASH, HUGH M.	Lincolnton
OVERCASH, MICHAEL R.	Lincolnton

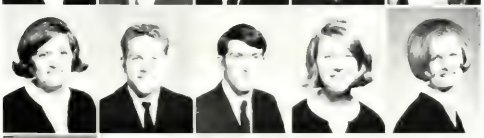

OVERMAN, JESSIE A.	Raleigh
OVERS, PATSY A.	Jacksonville
OVERTON, HELEN W	Raleigh
OWEN, LINDA C.	Littleton
OWEN, PATSY D.	Chatham, Va.
OWEN, REETA E.	Lexington

OWENS, LINDA G.	Greensboro
OWENS, STEPHEN L.	Plymouth
OWINGS, JANE A.	Kannapolis
OXX, LAWRENCE M.	Elizabeth City
PACE, JOSEPH B.	Wilmington
PACE, NATHAN A. Jr.	Raleigh

PADEN, DAVID E.	Beaufort
PADGETT, ROBERT G. Jr.	Burlington
PAGE, ASHLEY M.	Elm City
PAGE, CATHERINE R.	Reidsville
PAGE, DONALD W. Jr.	Winston-Salem
PAGE, MARY S.	Greenville

PARK, ALLEN J. III	Statesville
PARKER, ANNE C.	Enfield
PARKER, DAVID J.	Hendersonville
PARKER, MARGARET L.	Moyock
PARKER, TRISHA E.	Fayetteville
PARMENTER, DENNIS D.	Mocksville

PARNELL, FRANCES K.	Kenly
PARRISH, HAZEL J.	Clayton
PARRISH, KEITH R.	Roanoke Rapids
PARRISH, SYLVIA A.	Sanford
PARSONS, PAMELA S.	Candor
PARTRIDGE, ANN B.	Orlando, Fla.

PATE, EARL H.	Hamlet
PATE, TOMMY B.	Zebulon
PATRICK, ANN M.	Washington
PATTERSON, LINDA M.	Alexandria, Va
PAUL, JAY R.	Chesapeake, Va.

NEW COLISEUM HOUSES OLYMPIC POOL.

PEARCE, ANNE E.	Charlotte
PEED, HARRY, Jr.	Greenville
PEEL, LINDA S.	Williamston
PEELE, JOHN R.	Greenville
PELLETIER, LAURA P.	Washington

PENFIELD, NANCY S.	Greensboro
PENTZ, ARCHIE P.	Ocracoke
PERDUE, DOYLE C.	Mount Airy
PERRELL, WILLIAM R.	Lexington
PERRY, DONALD H.	Zebulon

PERRY, MARY L.	Edenton
PERRY, VIRGINIA L.	Tarboro
PETERSON, PAMELA G.	Winston-Salem
PETERSON, ROY J.	Watervliet, N.Y.
PHELPS, HARRIET M.	Raleigh

PHILLIPS, ANNETTE E.	Greenville
PHILLIPS, DONALD B.	Matthews
PHILLIPS, GEORGE W. Jr	Laurinburg
PHILYAW, MICHAEL G.	Lenoir
PICKETT, GERALD F.	Pink Hill

PIERCE, CYNTHIA A.
PIERCE, DONNA P.
PIERCE, RUBY G.
PINEL, CALOTY L.
PINER, SAUNDRA G.
PINER, SHERRY D.

PINAMA, GEAGE
PIPER, MARGARET R.
PITHER, CHARLES E.
PITKIN, LINDA G.
PITTOLLO, CHERIE G.
PITTMAN, JAMES J.

PITTMAN, MARY L.
PITTMAN, RONALD W.
PITTMAN, SHERRILL K.
PITTMAN, SYLVIA R.
PLUMMER, ELIZABETH A.
POLLARD, EMILY J.

POLLARD, NANCY E.
POLLETT, RAYMOND A.
POLLOK, VIRGINIA C.
POOLE, MARJORIE M.
POPE, JAMES S.
POPOW, MICHAEL J. Jr.

PORTER, MARCUS J.
POWELL, FRANCES A.
POWELL, JAMES M.
POWELL, JAY W.
POWERS, BRENDA S.
POWERS, DAVID A.

POWERS, RALPH T. Jr.
PRECYTHE, JANE W.
PRESNELL, SHERRY A.
PREVETTE, RICHARD L.
PRICE, EDWINA L.
PRICE, GEORGE T.

FRESHMEN

PRICE, WILLIAM R.
PRICE, SANDRA L.
PRICE, WILLIAM L.

PRIDDY, CLYDE M.
PRIDGEN, KATYE D.
PRIDGEN, MICHAEL J.
PRINCE, JANICE M.
PRITCHARD, MARY J.

PRIVOTT, MARY F.
PROCTOR, DONALD K.
PROVENCE, LINDA
PROVO, FRANCES D.
PROVO, JOHN E. III

PRUETTE, PERRY L.
PROVOST, GLENDA J.
PRUITT, VIOLET M.
PURSER, DAVID F.
PURVIS, JAMES W. Jr.

PURVIS, ELIZABETH L.
PUTMAN, MYRA S.
QUICK, MARY E.
QUINN, ELIZABETH A.
QUISENBERRY, NORA L.

[illegible] CAROLINE W.	Tarboro
RAGSDALE, ALEXA S.	Tabor City
RALPH, RUTH A.	Corapeake
RAMSDELL, DONNA L.	Newton Square, Pa.
RAMSEY, TERRY F.	Swannanoa
RANDALL, JUDITH C.	Charlotte
RANDOW, REGINA R.	Hampton, Va.
RANKIN, ROBERT G.	Raleigh
RANSOME, MARY F.	Winston-Salem
RANSOME, WILLIAM T.	Washington
RAPP, JOHN S.	Thomasville
RAXTER, MARTHA J.	Roanoke Rapids
RAY, CAROL U.	Burington
RAY, PAMUELA K.	Gastonia
RAY, WILLIAM H. Jr.	Sanford
REAMS, BEVERLY E.	Spring Hope
REAVES, CYNTHIA D.	Jacksonville
REAVES, PEGGY L.	Henderson
REDDICK, KENNETH L.	Wilson
REDDING, NANCY A.	Annadale, Va.
REDENIUS, BARBARA J.	Deerfield Beach, Fla.
REECE, FRANCES C.	Mount Airy
REESE, LINDA A.	Hendersonville
REGISTER, GRAHAM B.	Greenville
REID, LINDA L.	Alexandria, Va
REINHARDT, ANN M.	Hickory
REMLEY, DEBRA L.	Jacksonville
RESPASS, RITA H.	Pinetown
RESPESS, WILLIAM A.	Greenville
RETTGERS, PAMELA A.	Alexandria, Va.
REYNOLDS, JOHN R.	Statesville
REYNOLDS, MARY E.	Charlotte
RHODES, GARY W.	Princeton
RHYNE, BETTY F.	Gastonia

FRESHMEN

RHYNE, ROBERT A.	Raleigh
RICE, PATRICIA G.	New Bern
RICH, RONALD W.	Jacksonville
RICHARDSON, HAROLD R.	Kannapolis
RICHARDSON, JAMES E.	Goldsboro
RICHARDSON, JANET K.	Smithfield
RICHARDSON, WILLIAM R.	Wendell
RICKMAN, THOMAS R.	Raleigh
RICKS, GARY R.	Virginia Beach, Va.
RIDDICK, GERRY A.	Corapeake
RIDDLE, ANNE B.	Jacksonville
RIDDLE, MARVIN E.	Greenville
RIDDLE, PEGGY J.	Pittsboro
RIDER, ROBERT M.	Liberty
RIDGE, PHILLIP L.	Hickory
RIGGS, CHARLES R.	Alexandria, Va.
RILEY, LEARY R.	Graham
RINER, STEPHEN C.	Kannapolis
RINGROSE, STEPHEN J.	Raleigh
RISNES, CONNIE L.	Fayetteville

RIVENBARK, HENRY G. [illegible]
ROBBINS, NOEL T. [illegible]
ROBERSON, DONNA S. [illegible]
ROBERSON, GERALD W. [illegible]
ROBERSON, SANDRA R. [illegible]

ROBERTS, BILLY B. [illegible]
ROBERTS, GRACE A. [illegible]
ROBERTS, HARRIET J. [illegible]
ROBERTS, STEVEN A. [illegible]
ROBERTS, STEVEN F. [illegible]

ROBERTS, THOMAS [illegible]
ROBERTS, THOMAS J. Jr. Aberdeen
ROBERTS, WALTER F. Jr. [illegible]
ROBINSON, EARL D. [illegible]
ROBINSON, HENRY H. [illegible]

ROBINSON, MAXINE [illegible]
ROBINSON, ROSIE W. [illegible]
ROBINSON, ROBERT B. [illegible]
ROCKWELL, CHARLENE C. Washington, D.C.
RODGERS, JOAN L. [illegible]

RODWELL, LUCY K. [illegible]
ROEBUCK, ROBIN D. Richmond, Va.
ROGERS, CARL M. Timberlake
ROGERS, CHARLES H. Greenville
ROGERS, GARY A. Timberlake

ROGERS, REBECCA L. Raleigh
ROLADER, SHERRON E. Greensboro
ROLLINS, LINDA D. Wake Forest
ROPER, GREGORY L. Pittsboro
ROPER, KATHERINE W. Pittsboro

ROSE, JO A. Nashville
ROSE, LINDA A. Clinton
ROSE, MARGARET A. Wilson
ROSE, REBECCA J. Wilson
ROSENBLUM, MARILYN Bethesda, Md.

ROSS, DAVID S. Columbia, S.C.
ROSS, GARY H. [illegible]
ROSS, JAMES O. Pinehurst
ROTH, HOWARD R. Clarendon
ROTH, REBECCA R. Greenville

ROUNTREE, BESSIE A. Salisbury
ROUSE, LOUIE L. Jr. Fayetteville
ROUSSO, STEVEN B. Clarendon
ROUTH, LINDA M. Franklinville
ROWELL, PATRICIA A. Alexandria, Va.
ROWLAND, MYRA S. Roanoke Rapids

ROYAL, WILLA J. [illegible]
RUBY, CAROL L. [illegible]
RUDISILL, DARRELL E. [illegible]
RUFFIN, MICHAEL F. Pantego
RUSH, JAMES B. Jr. [illegible]
RUSSELL, ROBERT E. [illegible]

SAINE, CYNTHIA A. [illegible]
SALEEBY, VIRGINIA L. [illegible]
SALISBURY, JOHN S. [illegible]
SALTER, DAVID C. [illegible]
SAMPLES, BRENDA R. [illegible]
SANDERS, BETTY L. [illegible]

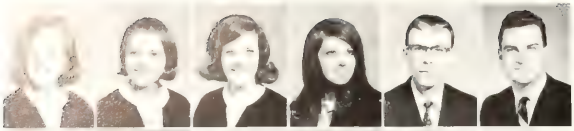

SAUNDERS, PAMILLE A.	Hampton, Va.
SANDERS, SHELBY I.	Asheboro
SANDIFER, JOANNA E.	Fayetteville
SAPP, SHARON K.	Walkertown
SATTERFIELD, JERRY W.	Goldsboro
SAUER, ROBERT L.	Parsippany, N.J.

SAUNDERS, ALICE P.	Lewiston
SAUNDERS, FREDDIE	Sneads Ferry
SAUNDERS, JONNIE L.	Hampton, Va.
SAWCHUK, SHERYL L.	Havelock
SAWYER, BRENDA S.	Powells Point
SAWYER, PHILLIP R.	Washington

SCALES, JUDY A.	New Bern
SCARBOROUGH, JUDITH S.	Windsor
SCHRUM, WILLIAM L. Jr.	Hickory
SCOGGIN, LUCY A.	Bassett, Va.
SCOTT, PAUL D.	Charlottesville, Va.
SCRUGGS, MITZI L.	Kensington, Md

SCRUGGS, ROY B. Jr.	Cliffside
SEALY, SHARON S.	Ortum
SEARCY, JOHN D.	Newton
SEDGWICK, LINDA L.	Jacksonville
SEAY, WILLIAM M.	Quincy, Fla.

SELL, CLEGG E. Jr.	Monroe
SELLERS, JOSEPH T. Jr.	Statesville
SELLERS, MICHAEL G.	Smithfield
SELPH, JEFFERY L.	Hamlet
SEROTTA, BARBARA L.	Kinston

SERRA, MICHAEL A.	Tarboro
SERRINS, JOAN F.	Greenville
SETZER, DOUGLAS A.	Morganton
SEXTON, EMILY G.	Denton
SEYMORE, CAROLYN A.	Sanford

SHAW, COY W. Jr.	Durham
SHAW, ELIZABETH G.	Raleigh
SHAW, KENNETH W.	Durham
SHAW, WILLIAM D.	Denton
SHEARIN, AVA J.	Raleigh

SHEARIN, JAMES K.	Scotland Neck
SHEARIN, SUSAN G.	Roanoke Rapids
SHEARIN, SYLVIA	Littleton
SHEARIN, VERNA D	Rocky Mount
SHEEHAN, DEBORAH L.	Springfield, Va.

SHERMAN, JO A.	Burgaw
SHEW, JANICE E.	Greensboro
SHIELDS, DAVID S.	Kernersville
SHIELDS, SHEILAH E.	Norfolk, Va.
SHORE, KAREN H.	Winston-Salem

SHORE, ZETTA G.	Yadkinville
SILANCE, HILDA L.	Jacksonville
SIMMONS, ARCHIE C.	Cameron
SIMMONS, FRANCES L.	Whiteville
SIMMONS, SARAH C.	Roseboro

SIMMONS, STEPHEN M.	Durham
SIMPSON, BARBARA A.	Raleigh
SIMPSON, ALLA B.	Litesville
SIMPSON, DONALD W.	Monroe
SIMPSON, RICHARD B.	Roseboro

SIMPSON, REGINALD M.	Rocky Mount
SINCLAIR, DUNCAN H.	Asheville
SINEATH, WILLIAM P.	Winston-Salem
SINGLETON, DIANE E.	Sumter, S.C.
SINGLETARY, MILLARD S	Mocksville
SKERRY, BARBARA A.	Charlotte
SLAUGHTER, ERIC A.	Fairview-Virginia
SLAUGHTER, RUTHIE E.	Selma
SMITH, BARBARA A.	Albemarle
SMITH, CAROL J.	Thomasville
SMITH, CECELIA J.	Newton Grove
SMITH, CLARENCE A. Jr.	Raleigh
SMITH, CURTIS D.	Bessemer City
SMITH, DARRELL L.	Kinnapolis
SMITH, FRANCIS R. Jr.	Portsmouth, Va
SMITH, HENRY A.	Charlotte
SMITH, JACQUELINE K.	Greenville
SMITH, JANE L.	Charlotte
SMITH, JANICE E.	Durham
SMITH, JOYCE A.	Garland

FRESHMEN

SMITH, JUANITA M	Wilson
SMITH, JUDY L.	Kinston
SMITH, LANNY O.	Matthews
SMITH, LAWRENCE A.	Wilmington
SMITH, LINDA L.	Greensboro
SMITH, MARLAND B	Raleigh
SMITH, MICHAEL F	Burlington
SMITH, NANCY M.	Raleigh
SMITH, PEGGY L.	Greenville
SMITH, PHILLIP R.	Moravian Falls
SMITH, THOMAS E.	Goldsboro
SMITH, VICKI D.	Clayton
SMITH, WARREN B.	Bath
SMITH, WILLIAM H. Jr	Camp Lejeune
SMITHWICK, SHIRLEY G	Windsor
SNEAD, DANIEL C	Roxboro
SNOW, EDWIN C.	Winston-Salem
SNUGGS, FRANCES C.	Morrisville
SNYDER, MORRIS E.	Washington
SOLOMON, MICHAEL E.	Carnegie, Pa
SOUTHERLAND, ANTHONY	Clayton
SOUTHERLAND, KATHRYN	Kinston
SOUTHGATE, THOMAS F.	Mount Airy
SPAIN, HILDA G.	Wilmington
SPANO, BARBARA A	Adelphi, Md
SPARGER, FREDERICK J	Weldon
SPARROW, DIANA J.	Wilmington
SPARROW, STEPHEN W.	[illegible]
SPEARS, ANN H.	Winston-Salem
SPECKMAN, MARK C	Charlotte
SPENCE, ANDREA K	High Point
SPENCE, CHRISTIE A.	High Point
SPENCE, REIFFORD D.	[illegible]

SPENCER, PHYLLIS A.	Morrisville
SPITZER, MICHAEL G.	Hyatts, Md.
SPOON, RENA J.	Liberty
SPARAGINS, ELMO D.	Littleton
SPRINKLE, MELINDA A.	Jonesville
SPRUILL, CONSTANCE T.	Windsor

SPRUILL, MARY K.	Roper
STADIEM, SARA B.	Kinston
STAFFORD, SHERRI T.	Charlotte
STALLINGS, EDNA M.	La Grange
STALLS, JAMES K.	Williamston
STAMPS, SUSAN B.	Havelock

STANCIL, SUE A.	Raleigh
STANDEFER, STEPHANIE	Charlotte
STANFIELD, ROBERT F.	Fayetteville
STANLEY, FRANCES A.	Swansboro
STANLEY, JUDY A.	Winston-Salem
STANLEY NANCY Y.	Whiteville

STANLEY, WILLIAM T.	Dunn
STANSBURY, NANCY M.	Reidsville
STARKE, LINDA D.	Roanoke Rapids
STARLING, CLARA H.	Smithfield
STARLING, LINDA S.	Winston-Salem
STEADMAN, NANCY L.	Winston-Salem

STEGALL, MARSHALL H.	Marshville
STEINBURG, MIRAM R.	Whiteville
STEINBURG, BRUCE A.	Wilmington, Del.
STEM, SANDRA E.	Durham
STEPHENS, JAMES L.	Sanford

STEPHENSON, JEROME B.	Angier
STEPHENSON, SUSAN E.	Spring Lake
STEVENS, JUDITH D.	Spring Hope
STEVENS, PAMELA A.	Asheboro
STEPHENSON, VIVIAN R.	Lillington

FRESHMEN

STEWART, SANDRA	Monroe
STONE, SARA P.	Laurinburg
STOVALL, MARILYN G	Oxford
STOEW, DAVID L.	Kannapolis
STRAIN, ROBERT D.	Charlotte

STRAWN, BOBBY M.	Kannapolis
STRICKLAND, CHARLES E.	High Point
STREIFEL, LORRIE J.	Jacksonville, Fla.
STRICKLAND, ARNETTE	Roanoke Rapids
STRICKLAND, EDDIE H.	Clinton

STRICKLAND, GWEN	Raleigh
STRICKLAND, JOSEPH H.	Rocky Mount
STRICKLAND, MARILYN	Fort Bragg
STRICKLAND, ROBERT D.	Dunn
STRICKLAND, WILLARD B.	Rocky Mount

STRINGER, JAMES R.	New Bern
STROUD, LAWRENCE A.	Pink Hill
STROUD, LARRY C.	Pink Hill
STUART, CYNTHIA L.	Ocean Park, Maine
STYRON, ESTHER K.	Atlantic

SUGGS, LENNIE J.	Wagram
SUGGS, PHYLLIS G.	Nakina
SULLIVAN, COLEMAN N.	Hoke Point
SULLIVAN, NEDA F.	Roth
SUMMERLIN, FRANCES M.	Parkton

SUNDHOLM, MARJORY A.	Jacksonville
SURLES, GAYLE O.	Fayetteville
SURRATT, JOEL A.	Winston-Salem
SURRETT, DALE C.	Norwood
SUTHER, JOHN A. Jr.	Lexington

SUTTON, ALTON J. Jr.	Franklin
SUTTON, CHARLES T.	Mount Olive
SUTTON, DIANA E.	Greenville
SUTTON, DIANE	Greenville
SUTTON, JOANNA E.	Fayetteville

SUTTON, MARY L.	La Grange
SUTTON, SANDRA K.	Arden
SWAN, SALLIE R.	Fayetteville
SWANN, JERRY M.	Elizabethtown
SWANNER, CHARLES P.	Edenton

SWARTZLANDER, JEANNE	Charlotte
SWEAT, GEORGE L.	Winston-Salem
SWIGGETT, LINDA G.	Greensboro
SWINK, KENNETH W.	Hickory
SYKES, BARBARA A.	Kinston

SYKES, JONNIE F.	Burlington
TAFFEY, WILLIAM V.	Fayetteville
TALTON, LAWRENCE W. Jr.	Angier
TANT, CLAUDIA I.	Rocky Mount
TART, JOYCE B.	Newton Grove

TART, PAUL D.	Newton Grove
TAYLOR, BONNIE K.	Goldsboro
TAYLOR, DONNIE R.	Greenville
TAYLOR, LINDA C.	Fayetteville
TAYLOR, LEE R. Jr.	Durham

TAYLOR, RICHARD W.	Hamlet
TAYLOR, VICKIE C.	Whitakers
TEDDER, LEA A.	Dunn
TEMPLE, BRENDA G.	Elizabeth City
TEMPLE, JUNE F.	Elizabeth City

TEMPLE, KENNETH R.	Zebulon
TERRY, MARTHA W.	Jacksonville
TESH, KAY I.	Raleigh
TETTERTON, BARBARA L.	Bethel
TEW, ALVA C.	Fayetteville
THAXTON, WILLIAM L.	Kinston

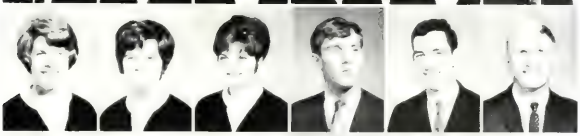

THAYER, NANCY S.	Arlington, Va.
THIGPEN, JUANITA W.	Bethlehem
THOMAS, JULIA W.	Hope Mills
THOMAS, MICHAEL F.	Camp Lejeune
THOMPSON, AUBREY C. Jr.	Graham
THOMPSON, HUBERT W. Jr.	Elizabeth City

THOMPSON, PAMELA A.	[illegible]
THOMPSON, PATRICIA A.	Grimesland
THOMPSON, WINFIELD J.	[illegible]
THORNBURG, BRENDA J.	[illegible]
THROWER, MINDA I.	[illegible]
THUMM, MICHAEL M.	[illegible]

THWEATT, DONNA L.	Franklinton
TILGHMAN, LOUIS E. Jr.	Kinston
TILLEY, EDNA A.	Bahama
TILLEY, THERESA R.	Greensboro
TILLWICK, KAREN A.	Morlton, N.J.
TIMBERLAKE, PATRICIA B.	Nelson, Va.

TINGEN, MARSHALL, L.	Bullock
TISLER, MICHAEL J.	Lafayette, N J
TOLEN, MARY F.	Asheboro
TOLLEY, EDWARD R.	Edenton
TOMKINSON, PATRICIA J.	Cancocus, N.J.
TOPPING, SHERYLL A.	West Palm Beach, Fla.

TOWE, JAMES M. Jr.	Rocky Mount
TOWNSEND, CLARENCE G.	Whiteville
TRANSOU, MARGARET A.	Greensboro
TROTTER, TERRIE T.	Charlotte
TUCKER, CAROL A.	Magnolia
TUCKER, CAROLYN A.	Greenville

TURLINGTON, BARBARA L.	Dunn
TURLINGTON, JANICE F.	Lillington
TURLINGTON, MILTON E.	Fayetteville
TURNER, ALICE B.	Weldon
TURNER, GEORGETTE A.	Kinston
TURNER, JOSEPH W.	Goldsboro

TUTTEROW, CHARLES D.	Mocksville
TUTTLE, JUDY E.	Germanton
TUTTLE, JUDY L.	Winston-Salem
TWIGG, WALLACE B. Jr.	Mathews, Va.
TWIFORD, DENNIS O.	Powells Point
TWISDALE, ANDREW E.	Enfield

FRESHMEN

TWISDALE, GEORGE M.	Halifax
TYNDALL, ROBERT A.	Pfafftown
TYSON, JOSEPH J.	Durham
TYSON, VERNON L.	Durham
UPCHURCH, SUSAN T.	Chapel Hill
UPTON, WILLIAM E.	Greenville

UTLEY, BILLIE	New Bern
VAIL, JACK S.	Spencer
VANDERCOOK, BRIAN R.	Riverdale, Md.
VANNOY, WILLIAM E.	Jefferson
VANTUYL, NEIL C.	Arlington, Va.
VAUGHN, CHARLES W.	Mount Olive

VESTAL, SAMMY G.	Ronda
VICK, NORA F.	Sims
VICK, TRUDY J.	Goldsboro
VIEL, LAWRENCE W.	Annandale, Va.
VINSON, DEBORAH G.	Conway
VINSON, CARY R.	LaGrange

VITTUR, JOAN B.	Roxboro
VOGLER, MICHAEL R.	Winston-Salem
WAGNER, CHERYL A.	Springfield, Pa.
WAGES, ROBBIE E.	Fayetteville
WAGNER, KAREN L.	Raleigh
WAGNER, ELIZABETH A.	Rocky Mount

WALDEN, GERTRUDE G.	Lumberton
WALKER, ELLEN K.	Winston-Salem
WALKER, ORMEL H. III	Charlotte
WALKER, PATSY L.	Washington
WALKER, PHILLIP E.	Chapel Hill
WALL, ELWOOD L.	Greensboro

WALL, JERRY W.	Wake Forest
WALL, MICHAEL I.	Washington
WALLACE, BARBARA A.	Lucedale
WALLACE, DONNA H.	Asheville

WALLACE, PATRICIA B.	Washington
WALLER, NANCY N.	Greensboro
WALSH, BRENDA C.	Newport
WALTERS, CHERYL S.	Lumberton

WALTERS, JAMES N.	Henderson
WALTERS, KATHRYN E.	Monroe
WANNAMAKER, JAMES M.	Greenville
WARD, DORIS J.	Staley

WARD, EDITH G.	Windsor
WARD, GEORGE R.	Asheboro
WARDEN, REBECCA L.	Durham
WARNER, ANN M.	Washington

WARNER, AVA B.	Sanford
WARREN, DONALD E.	Oxford
WARREN, MARTHA R.	Grimesland
WATERMAN, ROBERT D.	Raleigh

WATERS, BRADFORD L.	New Bern
WATERS, MARSHA E.	Charlotte
WATERS, MARVIN T.	New Bern
WATSON, ANN L.	Exmore, Va.

CONFEDERATE CANNON BOOMS AT FOOTBALL GAMES.

WATSON, DIANA G.	Burlington
WATSON, IVEY	Rocky Mount
WATSON, PHYLLIS A.	Pine Level
WATSON, REBECCA D.	Severn
WEATHERS, SUSAN D.	Durham
WEATHERSBEE, SIDNEY P.	Norwood
WEAVER, NANCY	Ahoskie

WEBB, BRENDA J.	Pinetops
WEEKLEY, CAROL A.	Virginia Beach, Va.
WEEKS, CAROLYN F.	Mount Olive
WEEKS, MARGARET E.	Bethel
WEIGAND, JAMES P.	Greenville
WIENER, EILEEN C.	Richmond, Va.
WEICH, MARY J.	Burlington

WELLS, LINDA C.	Garner
WELLS, LINDA M.	Rocky Mount
WELLS, PHYLLIS J.	Enfield
WELLS, RICHARD A.	Charlotte
WERTH, ROBERT S.	Charlotte
WESNER, FRANK J.	Plymouth
WESSON, DONNA K.	Troy

WENT, MARY G.	Winston-Salem
WEST, PENELOPE P.	Kinston
WHALEY, DAVID E.	Monroe
WHITCHET, ELIZABETH J.	Charlotte
WHETSELL, THOMAS E.	Mount Olive
WHICKER, CHARLES V.	Greensboro
WHISENANT, JOHN T.	Havelock

WHITAKER, BARRY K. — Scotland Neck
WHITAKER, MICHAEL B. — Asheville
WHITBY, GEORGE M. — Roanoke Rapids
WHITE, AMELIA C. — Merry Hill
WHITE, DELORES J. — Eure

WHITE, EDWARD L. — Whiteville
WHITE, GAILYA A. — Dover
WHITE, GREGORY B. — Oak City
WHITE, JOHN F. Jr. — Greensboro
WHITE, LLOYD W. III — Washington

WHITE, LOREY H. Jr. — Williamston
WHITE, PAMELA A. — Lumberton
WHITE, SARAH E. — Hampton, Va.
WHITEHEAD, LINDA L. — Whiteville
WHITFIELD, GERALD W. — Durham

WHITLARK, SUE W. — Macclesfield
WHITLEY, ANGELA G. — Robersonville
WHITLEY, BOBBY L. — Pinetops
WHITLEY, DAVID L. Jr. — Dover, Del.
WHITLEY, DONALD M. II — Charlotte

WHITLEY, NANCY B. — Mufreesboro
WHITLEY, REBA J. — Albemarle
WHITLOCK, MARTHA S. — Hickory
WHITMIRE, ANDREA L. — Fairfax, Va.
WHITT, MARTIN L. — Timberlake

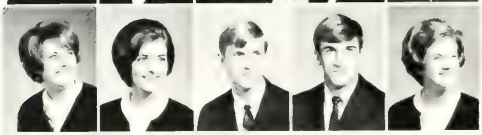

WHITT, SUE E. — Winston-Salem
WHITTEN, EMILY S. — Henderson
WIGGS, ROBERT L. — Washington
WRIGHTMAN, WILLIAM C. — Graham
WILCOX, ANNE E. — Arlington, Va.

WILCOX, JAMES M. — New Bern
WILHELM, STEPHEN R. — Greenville
WILLIAMS, ALICE W. — Washington
WILLIAMS, BARRY C. — Raleigh
WILLIAMS, CAROL L. — Fayetteville
WILLIAMS, CAROLYN D. — Asheville
WILLIAMS, DALE A. — South Boston, Va.

WILLIAMS, DEBORAH J. — Winston-Salem
WILLIAMS, DEBORAH S. — Greenville
WILLIAMS, GARY B. — Colonial Heights, Va.
WILLIAMS, HELEN P. — Asheville
WILLIAMS, JACKIE A. — Sanford
WILLIAMS, JENNIE F. — Clayton
WILLIAMS, JO A. — Angier

WILLIAMS, JOHN A. — Winston-Salem
WILLIAMS, JOYCE G. — Winsdor
WILLIAMS, JUDITH C. — Greenville
WILLIAMS, LESLIE H. — Wadesboro
WILLIAMS, PATRICIA A. — Sims
WILLIAMS, RUBY L. — Pinetops
WILLIAMSON, WILLIAM G. — Mount Airy

EAST CAROLINA TEAM APPEARS ON GENERAL ELECTRIC COLLEGE BOWL.

WILLIFORD, JANE A. — Plymouth
WILLIFORD, REBECCA — Edenton
WILLIFORD, ROBERT L. — Farmville
WILLIS, JUDITH L. — Smyrna
WILLIS, RAYMOND G. Jr. — Winston-Salem
WILLIS, SUSAN W. — Williston

WILMER, DANNY W. — Bassett, Va.
WILSON, BARBARA A. — Colfax
WILSON, DONNA S. — Whitakers
WILSON, NANCY L. — Rocky Mount
WILSON, SANDRA G. — LaGrange
WILSON, STEPHEN H. — Wrightsville Beach

WINDERS, BARBARA N. — Ayden
WINDERS, MYRTIE L. — Greenville
WINEOFF, MARTHA F. — Concord
WINTERS, BARBARA A. — Rocky Mount
WOLFF, DARLENE K. — Tobaccoville
WOMBLE, ANDREW C. — Wingate

WOMBLE, DAVID E. — Durham
WOMBLE, DONNA L. — Elizabeth City
WOMMACK, FLORENCE E. — Weldon
WOOD, CAROLYN R. — Smithfield
WOOD, CHRISTINE M. — Wilmington, Del.
WOOD, DEIDRE L. — Smithfield

WOODALL, ANTHONY M. — Benson
WOODALL, KATHANN — Smithfield
WOODARD, ELIZABETH A. — Wilson
WOODBURY, DAVID K. — Wilmington
WOODWARD, JANET L. — Winston-Salem
WOOTEN, ANNETTE G. — Wilson

WOOTEN, LINDA F. — Maple Hill
WORLEY, ARCHIE L. Jr. — Halifax
WORRELL, JAMES R. — Greensboro
WORSLEY, ANNE C. — Baltimore, Md.
WORTHINGTON, ANNA M. — LaGrange
WRIGTH, HOPE M. — Spencer

FRESHMEN

WRENN, ROBERT L. — Roanoke Rapids
WYNNE, LINDA D. — Bethel
YAGER, WILLIAM J. — Fayetteville
YARBROUGH, THOMAS A. — Thomasville

YATES, DEBORAH M. — Apex
YONCE, CHARLES M. — Kenansville
YOPP, SUSAN C. — Rutherfordton
YOUNG, BARBARA L. — Raleigh

YOUNG, CGAIG E. — Winston-Salem
YOUNG, DOUGLAS J. — Jacksonville
YOUNG, LINDA E. — Rocky Rapids
YOUNG, MARCELLA H. — Lumberton

ZAMBRANA, NANCY M. — Oxford, Bolivia
ZILCHNUSS, EVA I. — Greenville
ZIGLAR, CHI L. — Winston-Salem
ZIMMERMAN, ALLAN M. — Greensboro

69

Organizations

RELIGIOUS GROUPS

BAPTISTS COOPERATE WITH "OPERATION SANTA CLAUS."

Officers: *seated,* Beth Barnes, worship chairman; Bonnie Adams, education chairman; Kate Vance, kitchen chairman; Pattie Price, social actions chairman; and Betsy Evans, secretary. *Standing,* Walter Rublein, treasurer; Earl Mullins, president; Reverend Dwight Fickling, chaplain; Joe Johnson, vice-president; and Tom Deans, enlistment chairman.

Looking forward to a new student center, the Baptist Student Union of East Carolina College sought to meet the spiritual needs of an increasing number of students. Members of the Union strove to practice their Christian concern and to relate their dedication to Christ through creative service. In cooperation with "Operation Santa Claus," they contributed gifts for mental patients in the area. Each summer the North Carolina Baptist Student Union sponsored a summer mission project, for which the local unit raised one thousand dollars. A midwinter retreat enabled members to relax and enjoy informal discussions. Easter was a very special time for the Union, and the student choir presented a program during that season.

Baptist students harmonize around the piano before their weekly vesper service.

Members of the Campus Christian Fellowship enjoy their weekly supper meeting at the Eighth Street Christian Church.

CHRISTIAN FELLOWSHIP PARTICIPATES IN YOUTH WEEK.

Students of the Christian denomination affiliated with the Campus Christian Fellowship at East Carolina. The approximately twenty-five active members met weekly for dinner and worship. Several times throughout the year they entertained the foreign students on campus. In January, they participated in the Youth Week activities of the Christian Church in Greenville. With the coming of spring, many of the Fellowship's members ventured to a nearby beach for a retreat.

Steering Committee. *Seated*, Nancy Joyner, Mrs. Robert Cramer, and Janis Hardy. *Standing*, Paul Allen, Francis Foster, and Sidney Walker

CANTERBURY EMPHASIZES INDIVIDUALISM.

Informal organization — no officers, no dues, no initiation, no restrictive membership requirements — attracted students from all religious faiths to Canterbury, the Episcopal college student group. Its function was simply that of knowing one another as individuals so that a meaningful relationship might take place. Because of the Canterbury participants' concern for the uniqueness of the individual as expressed by the life of Jesus Christ and because of their dismay at how one's uniqueness could get lost in the holes of the IBM cards, they tried to establish at their gathering place at St. Paul's Episcopal Church the atmosphere of honest concern for one another. They strove to make newcomers and old timers alike feel that they were important and that they had a legitimate contribution to make to East Carolina College. Supper meetings and discussion groups sponsored weekly helped to accomplish their goal to share with others a portion of the loving concern shown by Jesus the Christ.

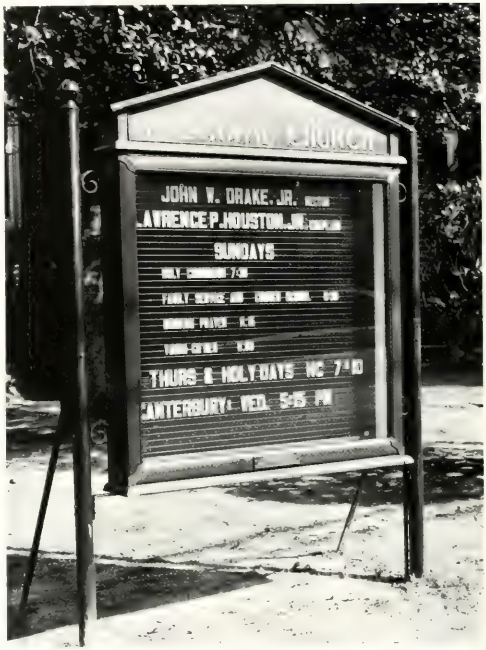

Bulletin board announces the meeting times of Canterbury and other services at Saint Paul's Episcopal Church.

Episcopalian students and friends enjoy fellowship during a weekly supper meeting

Officers: Donald Kallman, treasurer; Dr. Joseph Hanchrow, adviser; Martin Goldfarb, president, Charlene Teitelbaum, vice-president; Miriam Steinbery, corresponding secretary; and Marcia Bellman, recording secretary

HEBREW YOUTH FELLOWSHIP PROMOTES RELIGIOUS RELATIONSHIPS.

To afford the Jewish students on campus an opportunity to gather for Bible study and prayer was the purpose of the Hebrew Youth Fellowship. Since its organization in 1960, the membership more than tripled. Weekly meetings in the Y-Hut and participation in Religious Emphasis Week helped to promote better religious relationships. During special events on campus, such as Homecoming festivities, the Fellowship sponsored special activities for its membership.

Jewish students make plans to participate in Religious Emphasis Week

Brenda Jo Cribb and Pam Longo pause from their work on the newsletter, *THE KING'S KHRONICLE.*

Many students attend the Fellowship's weekly suppers at the Y-Hut.

KING YOUTH FELLOWSHIP SPONSORS BANQUET.

Officers: Brenda Jo Cribb, editor; Ruth Williams, secretary-treasurer; Floyd Jackson, Jr., president; Deanna Mc-[illegible] vice-president; Pam Longo, chaplain; Heidi McDuff, historian.

King Youth Fellowship served as the voice of the Pentecostal Holiness Church at East Carolina College. Striving to promote Christian fellowship among its members and the East Carolina student body, the organization invited all students to join weekly discussions and other activities. A Homecoming Banquet in October provided social entertainment at a time when the campus was in a festive spirit. An annual trip to a nearby attraction capped the year's activities. *THE KING'S KHRONICLE,* published monthly by the Fellowship, informed alumni, members, and friends of outstanding events.

LUTHERAN STUDENTS ATTEND ECUMENICAL CONFERENCE.

Officers: Reverend R. L. Dasher, chaplain; Margaret Davis, food chairman; Dianne Tonn, treasurer; Jo Ann Schafford, secretary; Harold Fogleman, president; and Mrs. J. O. Derrick, adviser.

The Reverend Robert Dasher, chaplain to the Lutheran Association, and members enjoy a good meal and fellowship at the Lutheran Church.

Seeking to be an instrument of the church whereby students express and deepen their faith in Christ, the Lutheran Student Association on campus worked closely with the Lutheran Church in Greenville. It aimed to be a channel where students experienced fellowship, showed a concern for one another's needs, discussed topics of interest, and worshipped together. Activities of the association included a retreat in the spring and a trip to the Ecumenical Conference in Greensboro, North Carolina, in April.

Officers: *seated,* Mary Beth Mayville, treasurer; Mike Posey, president; and Carol Hallman, vice-president. *Standing,* Father Michael Shugrue, adviser; Daniel Saieed, secretary; and Father Maurice Spillane, adviser.

NEWMAN CLUB INITIATES WEEKLY MASS.

Religious, intellectual, and social activities gave meaning to the spiritual and temporal lives of the members of the Newman Club, an organization of Catholic students on campus. Weekly mass and confession were appreciated new activities begun this school year. These and the availability of a priest on campus were vital to the spiritual enrichment of the members. A spaghetti supper in January and a beach trip in the spring enhanced the fellowship which the students enjoyed weekly.

Catholic students hear about sociological trends from a local professor.

PRESBYTERIANS SUBSIDIZE "THE ITCH."

The Reverend Bronson Matney talks to Presbyterian students in the informal atmosphere of "The Itch."

Westminster Fellowship, the organization of Presbyterian students, became increasingly well-known on campus during the past year. Sponsorship of "The Itch," a modern coffee-house with an informal atmosphere open on weekends to anyone on campus, made the Presbyterian Student Center a popular attraction for East Carolina students. "The Itch" featured a variety of unusual refreshments, and its sponsors encouraged anyone who had talent or who desired merely to express himself to entertain frequenters. This major project of the Fellowship was well received. Members of Westminster met several times weekly for supper at the student center. Discussions usually followed the meals, and the range of topics considered was almost unlimited. The Fellowship attempted to offer the individual student an opportunity for expression in a friendly atmosphere.

Friends find the Presbyterian Student Center a perfect setting for interesting conversation.

Attentive eyes focus on a student performer in the Presbyterian coffeehouse.

Student Council: Henry Townsend, Judy Balkum, Reverend Jim Hobbs, Pam McKitrick, and Ron Watson.

Girls on the kitchen staff serve the food to hungry members at the weekly suppers.

Visiting the Methodist Student Center, a coed writes her name in the student register.

ASSISTANCE THROUGH STUDENT LOAN FUND.

Wesley Foundation, Methodist student organization, provided a ministry of Christian involvement and presence through its program and activities. Apart from the financial assistance provided a number of students through the Methodist Student Loan fund, the Foundation tried to serve each individual by offering an opportunity for a unique encounter with the fundamentals and possibilities of the Christian faith. Toward this end, experiments in worship and study, as well as play, were attempted. Several times weekly, the basement of the student center became a coffeehouse named the "Catacombs." Open for the first time this year, the coffeehouse met with moving success, as it provided what most students wanted—a cup of coffee and a place to talk. Toward future expansion, the Wesley Foundation purchased a house adjacent to the present center and rented it to college students.

Kitchen staff relaxes after serving students and tidying the kitchen

At meal time, the most popular attraction in the Student Center is the serving window of the kitchen

CLUBS

Approximately twenty chemistry majors compose the membership of the American Chemical Society Student Affiliate.

CHEMISTRY ORGANIZATION SETS POLICIES FOR FUTURE.

Officers: John Neal, president; Keith Holmes, Jr., vice-president; Anne Brinkley, secretary; Alan Lipkin, treasurer; and Dr. R. C. Lamb, adviser.

Having recently received its national charter, the American Chemical Society Student Affiliate at East Carolina College continued to lay the foundation of policies and activities to guide the club in future years. It existed to stimulate and maintain an interest in modern developments in chemistry. Students seeking a degree in chemistry were eligible to join. Throughout the school year, the organization presented the chemistry department with handbooks for laboratory work. By sponsoring field trips through industries in eastern North Carolina and inviting lecturers to speak on modern chemistry developments, the club fulfilled its purposes. All members received a special publication featuring chemical and chemical engineering news.

PHYSICS INSTITUTE INVITES LECTURERS.

Officers Dr. Coulter, adviser; John Breary, vice-president and treasurer; Richard Olsen, president; Basil Carney, secretary; and Mr. Floyd Read, adviser.

Physics majors gather to view a movie sent to them by the American Institute of Physics

Students who wished to further their understanding of physics found membership in the East Carolina Student Section of the American Institute of Physics quite rewarding. Through the national organization, the student section brought lecturers and movies pertaining to physics to the campus with no expense. A student placement service was available for students seeking summer employment in their field and jobs upon graduation. During the year, the members took field trips which were pertinent to their interests. An annual spring picnic with the faculty of the physics department completed the year's activities.

Florist gives President Augusta Tetterton hints on making bows for the mums to be sold at Homecoming.

ASSOCIATION FOR CHILDHOOD

[illegible] refreshments are a welcomed part of [illegible]

President Tetterton discusses with the members plans for a trip to the National Headquarters Building.

Members enjoy socializing with one another at a monthly meeting

EDUCATION MAJORS AIDS UNDERPRIVILEGED CHILDREN.

Education majors who planned to teach children in kindergarten through grade six and who had a profound interest in children qualified for membership in the Association for Childhood Education. At Homecoming, the organization sponsored a mum sale in cooperation with a local florist. This was the major money-making project. At Christmas, the members showered a family of underprivileged children with food and gifts. They sent delegates to the state and national conventions in the spring and contributed to the National Headquarters Building Fund in Washington, D. C. An outstanding member of the local Association received the Mary Lois Staton Award for scholarship, leadership, and childhood understanding.

Officers: Dr. Mary Lois Staton, adviser, Sandra Day, social chairman; Judy Nicholson, first vice-president; Augusta Tetterton, president, and Susan Evans, second vice-president

Aquanymphs sponsor, Mrs. Gay Blocker, assists Martha Jo Chambers with a water exercise.

COMPETITIONS AND WATER SHOWS CROWN AQUANYMPHS' ACTIVITIES.

Swimmers practice their maneuvers in preparation for the water show.

Available to advanced women swimmers who passed the tryouts at the beginning of each quarter, the Aquanmyphs met weekly to improve strokes and plan water acts. They practiced and enjoyed synchronized swimming and represented the school in extramural competitions. Highlights of the year included Christmas and Spring Water Shows, which featured several water numbers in rhythm to music. Competitions at Furman University and at Queens College rounded out the schedule for the school year.

Officers: Becky Bass, vice-president; Martha Jo Chambers, president; and Judy Bulluck, secretary.

Development of leadership and service to the community and college were the purposes of the Circle K Club of East Carolina College. Membership was available only to invited men students who maintained a "C" average and possessed good character.

Of the more than six hundred Circle K Clubs on college campuses in the United States, the club on this campus became one of the most active. Club members served in a number of ways. They sponsored a Christmas party for needy children, ushered for the Student Government Association Entertainment Series, and donated to the Tidewater Blood Bank. In cooperation with the Greenville Kiwanis Club, they gave a scholarship of one hundred and fifty dollars to a deserving student.

Officers: Jim Southerland, treasurer; Noel Matherne, vice-president; Noel Morphis, president; and Brent Jones, secretary.

CIRCLE K SERVES CAMPUS, COMMUNITY.

President Noel Morphis directs business at the weekly dinner meeting in the Buccaneer Room.

Local Kiwanian, John Barnhill, who has been influential in promoting the Circle K Club on campus, and Noel Morphis pause before beginning the after-dinner program.

GYMNASTICS CLUB GIVES DEMONSTRATIONS THROUGHOUT

Gymnast's tense muscles show that coordination is required in using the rings.

Coed demonstrates her skill on the parallel bars.

Avid student of gymnastics works out on the horse

Gymnastics club members demonstrate a human pyramid

Promoting gymnastics in the area served by the college through an active gymnastics program for students was the aim of the East Carolina College Gymnastics Club. One group of members in the club participated in gymnastics merely for enjoyment. Others not only enjoyed gymnastics at the college but also performed throughout the area as members of the "Travellers." These performers went to Durham, Windsor, Beaufort, Ayden, Elkin, Camp LeJeune, North Carolina; and they gave a performance at Old Dominion College in Virginia. All these activities were directed toward increasing public interest in gymnastics.

Hockey Team Captain, Judy Torick, of East Carolina congratulates the captain from Meredith College on a well-played game.

HOCKEY, MODERN DANCE CLUBS ATTRACT COEDS.

Under the sponsorship of the Women's Recreation Association, the Hockey and the Modern Dance Clubs attracted coeds who possessed talent and interest in these activities.

Striving to promote the mastery of body movements, many students who had had at least one quarter or its equivalent in dance participated in the Modern Dance Club. Poise, grace, and agility resulted from their practices in body conditioning. Demonstrations of the modern dance techniques learned during the year were presented in a recital at the end of the school year.

Members of the Hockey Club formed a team which competed with other hockey teams in North Carolina. The efforts of the East Carolina team were seemingly worthwhile, for the girls won a majority of the games they played.

Modern Dance Club officers—Sally Thomason, vice-president, and Martha Jo Plitt, president—rehearse for the spring recital.

HOME ECONOMICS CLUB ENTERTAINS HIGH SCHOOL STUDENTS.

Officers Roxanna Kerley, treasurer; Cheryl Yelverton, vice-president; Beckie Hobbs, president; and Dr. Vila Rosenfeld, adviser.

Encouraging professional development of college home economics students, the East Carolina Home Economics Chapter participated actively in activities of the state organization and sponsored numerous projects on campus. Among the membership of the local organization was the treasurer for the college chapter's section of the North Carolina Home Economics Association. The East Carolina Chapter participated with other chapters in an International Scholarship Fund. In September, a tea and picnic honored the beginning and transferring home economics majors. Spaghetti suppers to raise funds provided practical application of home-making talents. The December meeting was the highlight of the year as the members gathered at the Home Management House for a Christmas party and dramatic entertainment. In February, a High School Emphasis Weekend attracted to the campus high school girls aspiring to study home economics. At the Annual Awards Banquet in the spring, the outstanding senior and the outstanding freshman in the department were presented achievement awards; and new members were inducted into the chapter.

Members of the Home Economics Chapter listen attentively to a program on the technology of homemaking.

INDUSTRIAL, TECHNICAL EDUCATION CLUB SPONSORS

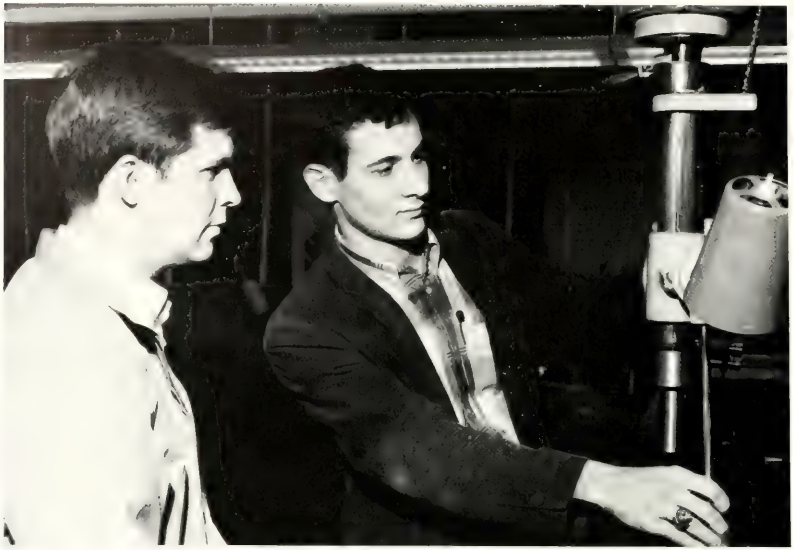

Club members, Williams and Bowers, operate the drill press in the metal shop.

Officers: Fred Passamonte, secretary; Vance McBride, historian; George Heckman, president; James Lewis, treasurer; and Richard Drake, vice-president.

PARTY FOR FRESHMEN.

Students who majored or minored in Industrial and Technical Education or engineering were eligible for membership in the Industrial and Technical Education Club. The club promoted professional activities among industrial arts students, provided fellowship and interesting activities among the members, and emphasized the need for industrial arts in eastern North Carolina. In the fall, the members sponsored a party for incoming freshmen in the Industrial and Technical Education Department. They subsidized a loan fund which they made available to members. The club sent a delegation to the annual spring meeting of the North Carolina Industrial Arts Association.

Fred Passamonte assists George Heckman in working with the horizontal milling machine.

Fred Passamonte, Vance McBride, George Heckman, Richard Drake, Susan Tolnich, and Woody Johnson shape metal with the vertical milling machine.

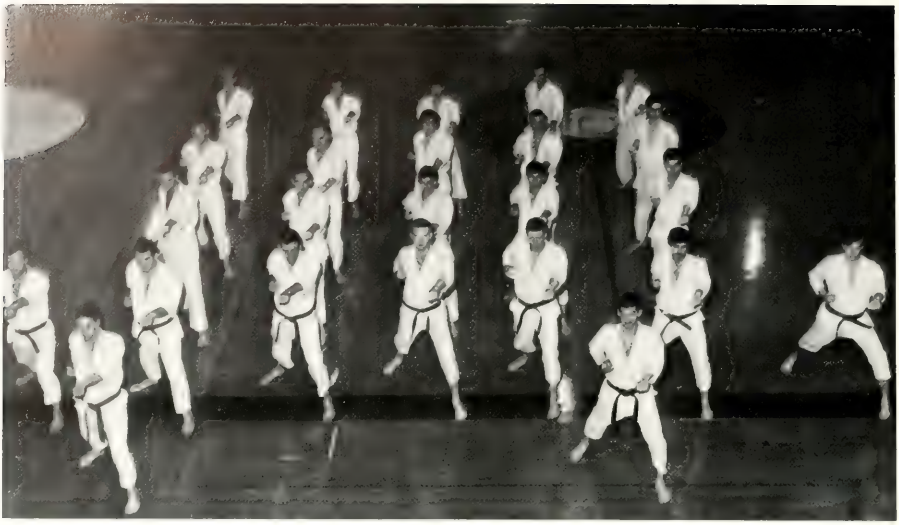

Karate meeting begins with a group formation.

KARATE ORGANIZATION COMPETES WITH

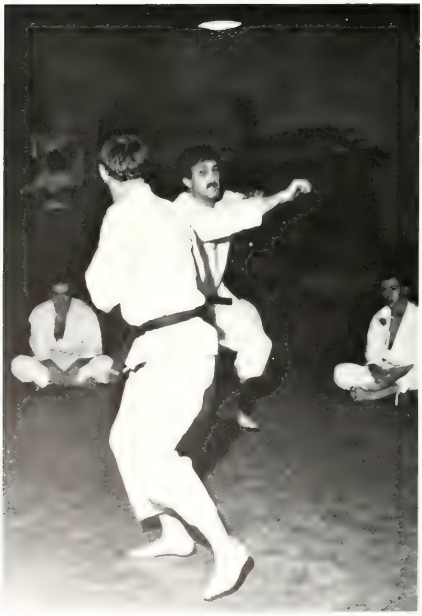

[illegible] needed to become skilled in karate.

Competitive karate meetings with nearby military bases and with colleges kept the spirit and interest at a peak in the East Carolina Karate Organization. Members of the club gave several karate demonstrations during the school year. Progressive belt promotions upon qualification rewarded the members for their effort. The club met twice weekly to keep the members physically fit and to ready them for the competition. Their activities helped to promote the spirit of karate and to enhance competitive karate throughout North Carolina.

Officers: Paul Donohue, president, black belt; and John Ferry, vice-president, brown belt.

CLUBS FROM NEARBY MILITARY BASES, COLLEGES.

Karate members watch a demonstration by two of "The Travellers."

Officers: Marie Petrullo, vice-president; Frank Johnston, president; and Lynn Jones, secretary-treasurer.

LAWS, POLITICS, CONTROVERSIES CONCERN LAW SOCIETY.

Ethiopian delegation to the Model United Nations meets to study the country it represents.

Students interested in the law profession found in the Law Society of East Carolina College an opportunity to learn about the responsibilities, skills, and nature of the profession through programs, activities, lectures, and other informational media. Speakers and discussion programs concerning laws, politics, and current national and international controversies led the members to a better understanding of the role of the law profession in society and helped to stimulate the students' intellectual curiosity concerning law and government. Membership in the Society was open to any East Carolina College student.

LIBRARY CLUB PREPARES DISPLAY FOR BOOK WEEK.

Library science majors or minors, library assistants, and those interested in library work qualified for membership in the Library Club. The club encouraged an interest in the East Carolina College library, promoted fellowship among student assistants, and provided an opportunity for students to discuss library problems and interests. Projects undertaken by the club included distributing posters and doing other work for National Library Week and preparing displays for Children's Book Week.

Patsy Evans presides over a meeting of the Library Club to organize plans for advertising Children's Book Week

Officers Laurie Robeson, reporter, Pat Olive, reporter, Mrs Emily Boyce, adviser, Bettie Lou Watkins, secretary-treasurer; Paul Allen, vice-president; and Patsy Evans, president.

MATHEMATICS CLUB HONORS OUTSTANDING FRESHMAN.

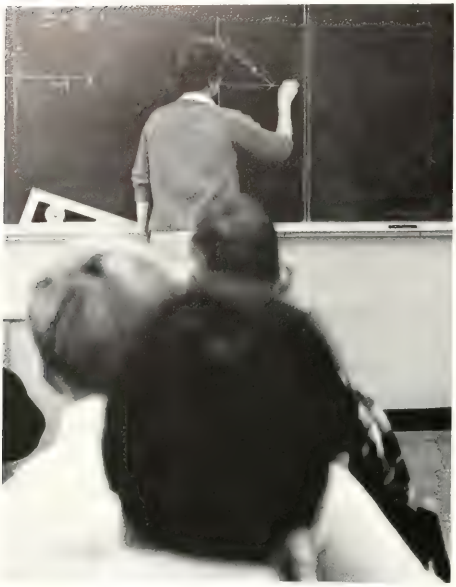

Mathematics club members watch closly as a mathematical brain teaser is presented on the chalkboard.

Mathematics majors gained an insight into their future in their chosen field through membership in the Marie D. Graham Mathematics Club. In the fall, the club sponsored a weiner roast to get the year's activities underway. At the meetings, speakers from industry and the area of mathematics education came to share first-hand information on career opportunities. When speakers were not available, the members enjoyed playing mathematical games and solving brain teasers. The outstanding freshman in the mathematics department received the annual award presented by the club.

Mr. Robert Woodside, adviser; Hal Short, vice-president; Betsy Allen, secretary; Thornton Stovall, president; and Randy [illegible] treasurer

Mr. Larry Williams, interior design teacher in the School of Art, expresses his views on decorating to future designers

INTERIOR DESIGNERS DISCUSS CURRENT DECORATING TRENDS.

Fostering close relationships between the interior design profession and the student and representing the profession to the public and the trades were the overall purposes of the National Society of Interior Designers at East Carolina College. Members developed a better understanding of interior design as a profession through association with a group of people with common interests and goals. Monthly meetings, usually in a home, gave them opportunity to compare ideas and to discuss trends as well as to hear opinions of experts. Members helped to promote interest in interior design as a profession by awarding two scholarships for undergraduate and graduate students in North Carolina.

Officers *Seated* Cindy West, president *Standing* Tina Utsey, vice-president and Gale Pierce, secretary

Officers: Fred Rutledge, president; Bill Lindsey, treasurer; Vista Cotton, secretary; Mr. J. O. Derrick, adviser; and James Killgo, vice-president.

PRE-MEDICAL SOCIETY VISITS MEDICAL SCHOOLS.

[illegible] is a familiar [illegible]del for the pre-medical student.

Offering membership to any East Carolina pre-medical major who possessed the moral fiber essential to the field of medicine, the Pre-Medical Society revolved on a four-fold program. The purposes of the organization were to stimulate interest in the field of medicine, to provide a ready source of useful information to pre-medical and pre-dental students, to foster a closer relationship between the members and the faculty advisers, and to reward scholastic achievement. Activities in which the members furthered their interest and knowledge of medicine included trips to the Medical School Open House at both the University of North Carolina at Chapel Hill and Bowman Gray at Winston Salem, sponsorship of guest speakers from medical schools and local hospitals, and reviews of films about medicine.

MANAGEMENT SOCIETY TAKES FIELD TRIPS.

Stimulating and further developing the practice of good management and the dissemination of good management principles were the purposes of the Society for the Advancement of Management. This organization was the collegiate chapter of the national professional society bearing the same name. Members of the society at East Carolina took field trips to various industries and thereby gained an insight into actual managing situations. Speakers and films at the chapter meetings conveyed the different phases of management and enriched the members' overall view of the profession.

Guest speaker chats with members of the Management Society after the adjournment of a meeting

Officers: Mr. William S. Hart, adviser; Rawley Speir, secretary; Dr Donald C. Rocke, adviser; Joseph Holloman, treasurer; Walter Bovard, president; and Bart Edelen, vice-president.

STUDENT NATIONAL EDUCATION ASSOCIATION

Committee Chairmen: Sandra Hegy, publicity chairman; Margaret Lee, social chairman; Sue Lewis, projects chairman, and Jane Seymour, membership chairman.

[illegible] B. Martin, faculty member in the School of Education, advisor [illegible] Student NEA.

Boasting the second largest chapter in the state and two officers in the Northern District Student NEA, the Student National Education Association of East Carolina College provided valuable opportunities for students preparing for a teaching career. The organization strived to help its members to develop an understanding of the teaching profession through participation in work of local, state, and national education associations. Club activities helped students to develop an understanding of the history, ethics, organizations, policies, and programs of the education profession, and to gain practical experiences in working together on educational problems. Interesting capable young men and women in education as a career and encouraging selective standards for persons admitted to approved programs of teacher education were primary goals of the Student NEA.

Special interest in the mentally retarded and underprivileged children of the area was the basis for most projects on the local Student NEA. By selling fruitcakes at Christmas and candles made by the retarded children, the members collected funds for the Sheltered Workshop of Pitt County. Underprivileged children benefited from the tutoring program in which a club member helped one child for two hours each week during the entire year.

DEMONSTRATES INTEREST IN UNDERPRIVILEGED CHILDREN.

Officers: Gino Abessino, treasurer; Diane Lancaster, secretary; Jo Ann Newcomb, vice-president; and Don Snyder, president

Future teachers await the arrival of a guest school superintendent at a monthly meeting

Mr. John Barton, faculty member, speaks to the Sociology Club at December meeting.

Sociology majors, faculty, and other interested students found in the Sociology Club an outlet for sharing their views of the social sciences. Interchanging ideas and promoting interest in sociology, anthropology, and social service on this campus and wherever its influence in society were the facets which the club emphasized. At the monthly meetings, speakers in the area of sociology came to offer expert knowledge. To crown the activities of the year, the members sponsored Sociology Day in May.

STUDENT SOCIOLOGISTS SPONSOR SOCIOLOGY DAY.

Officers: Richard Haskins, president; Candi Coggins, secretary; Mike Smith, treasurer; and Dr. Blanche Watrous, adviser.

STUDENT NURSES PUBLISH NEWSLETTER.

Officers: seated, Martha Klein, first vice-president; Mary Smith, historian; Joanne Williamson, second vice-president; and Pam Odham, secretary. Standing, Cheryl Willard, treasurer; Patricia Worthington, president; and Miss Barbara Adams, adviser.

Nurses chat before their meeting begins.

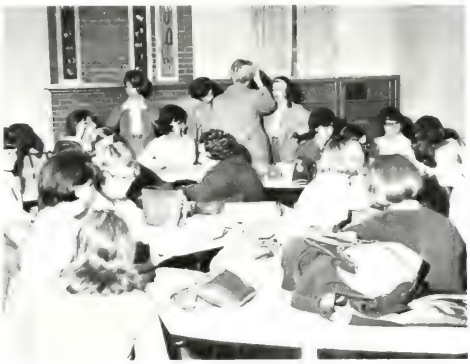

Student nurses carol at Pitt Memorial Hospital during the Christmas season.

Initiation of the publication of a newsletter, *BUCCANEER NURSE*, headed the list of the year's accomplishments of the East Carolina Student Nurses' Association. A relatively young organization on campus, it grew rapidly in both membership and scope. It strove to promote professional and social unity among the student nurses. At Christmas the members made favors and sang carols for the patients at Pitt Memorial Hospital and Greenville Nursing and Convalescent Home. In the spring, a banquet honored the seniors in the club. Looking forward to a new building to house the School of Nursing, the members planned a money-making project to purchase a gift for the building. All their activities aided in the development of student nurses as truly democratic citizens.

Officers: seated, Leslie Genzardi, secretary, and Mitzi Tharrington, vice-chairman. Standing, John Meares, treasurer, and Bary Blick, chairman.

Political parties made their debut on the East Carolina College campus in January, 1966, with the organization of the Student Party. Operating for the purposes of initiating programs in the Student Government Association and urging administrative and student officers to enforce these programs, the Student Party was very active. To introduce its programs to the students, it sponsored candidates in the campus elections and supported a number of campus activities. Party members concentrated most of their activity during fall and spring elections. Two delegations participated in the Model United Nations. The Student Party initiated a Book Exchange Program to give students an outlet for disposing of and acquiring used textbooks. Through its School Spirit Program, the Party promoted enthusiasm at athletic events.

STUDENT PARTY INITIATES POLITICAL ORGANIZATION.

Prospects of spring elections set party wheels in motion.

UNIVERSITY PARTY PROMOTES RULE CHANGES.

Officers: Lynette Lee, secretary-treasurer; Bill Deal, chairman; and Jim Young, vice-chairman.

"Repair the present; plan for the future, with something for all" was the open motto which spurred the development of the college's second political party, the University Party. Though the Party was still very young at the time of the fall elections, it won seats in the Student Legislature and filled other campus offices. Promoting a platform calling for traffic and parking changes, student discount cards, revision of women's probation rules, and East Carolina University status petitions, the members of the party worked with enthusiasm. In January, candidates for spring elections were nominated at the Party Convention.

Bill Deal and Lynette Lee encourage students to sign petitions for "University Status."

WOMEN'S RECREATION ASSOCIATION PROMOTES INTRAMURAL

Officers: *First Row:* Patsy Smith, secretary; Julie Johnston, publicity chairman; Harriett Thomas, vice-president; and Martha Jo Chambers, reporter. *Second Row:* Miss Frances Douglas, adviser, and Kathy Davis, president.

Ball goes up during a "jump ball" at a basketball contest between two girls' dormitories.

COMPETITIONS.

Through tournament and intramural competition, the Women's Recreation Association encouraged sportsmanship, leadership, and interest in athletics for women students at East Carolina College. Sponsoring athletics throughout the year, the association's schedule included track meets, tennis, volleyball, and field hockey for fall quarter; swim meets and basketball for winter quarter; and softball, archery, badminton, dance programs, and water shows for spring quarter. Teams in volleyball, basketball, and field hockey played other colleges in varsity competition. Climaxing the year of activities was a spring banquet, when awards were presented to the winning dormitory and sorority intramural teams. Individual awards were presented to the dormitory and sorority representatives who had been outstanding in the performance of their duties.

Coeds representing dormitories and sororities compete for volleyball honors.

Miss Frances Douglas, adviser to the Women's Recreation Association, chats with players during a half-time intermission.

"Striving Toward the Great Society," the current motto for the Young Democrats Club of East Carolina College, expressed the motive for all the activities of the club. Its purposes were to stimulate in young people an active interest in governmental affairs, to increase the efficiency of popular government, to foster and perpetuate the ideals and principles of the Democratic Party, and to help acquaint voters with the issues and candidates. Membership was open to any student who professed and demonstrated allegiance to the principles of the Democratic Party.

Sponsoring rallies, informing the voters on the issues, and providing transportation to polls on election day kept the members busy during the general election early in the school year. Delegates from the club attended a number of conventions, and the club made the initial plans for an Eastern North Carolina Regional College Young Democratic Convention. The club wrote *The History of the Young Democratic Club at East Carolina College.* An annual banquet in the spring marked the end of the year's activities and the beginning of plans for a new year.

Officers: *Seated,* Marion Morgan, treasurer; and Becki Barrow, corresponding secretary. *Standing,* Frisby Hendricks, president; and Earle Beasley, vice-president.

ELECTIONS STIMULATE ACTIVITY AMONG YOUNG DEMOCRATS.

Young Democrats crowd around a television set to hear the election returns in November.

YOUNG REPUBLICANS SUPPORT CONSERVATIVE GOVERNMENT.

Officers Tom Hickey, secretary, Dr Bart Reilly, adviser; Bob Lindfelt, president; John Meares, treasurer; and Steve Yelverton, vice-president

Dr. Bart Reilly, Bob Lindfelt, and John Meares discuss plans for actively engaging in the Republican campaign in the area

Avid campaigning for a local Republican candidate to Congress led the fall activities of the Young Republicans Club. A desire to work toward a revitalization of sound, conservative, free enterprise philosophy of government was the requirement for membership in the Young Republicans Club at East Carolina. The club strove in all its doings to help restore the two-party political system to North Carolina. Films and speakers at the meetings helped the Young Republicans to see their places in local, state, and national government.

Mike Joyner announces campus activities on the campus radio station.

Radio station WECC-AM, located in Joyner Library, served as the voice of East Carolina College. Approximately forty students worked to broadcast Sunday through Friday every week. During their UNICEF (United Nations International Children's Emergency Fund) Marathon in October, the student announcers sported the motto, "We stay awake so that others might live." Two disc jockeys stayed awake and broadcasted for fifty-four hours while other staff members collected donations for UNICEF from the students and faculty of the college. They reached their goal of $525. At Homecoming, the radio staff won first place for its float in the parade. Every Friday and Saturday night it sponsored remote dances in the College Union. At Christmas, it celebrated with a party and invited two orphans to share the festivities.

During spring quarter, the student broadcasters enjoyed their annual banquet, at which outstanding staff members received recognition awards.

WECC-AM COLLECTS $525 FOR UNICEF.

Radio Staff: L. K[illegible]hin, program director; Jack Hardy, chief announcer; Geoff Church, operations director; Vicky Turner, special events chairman; Jerry Beaver, station manager; and Ronald Ketcham, business manager.

WECC-TV BROADCASTS CLASS LECTURES.

Television Staff: Bill Kitchin, Sue Basnight, Mike Joyner, Mike Handley, Ryan Keith, Jerry Beaver, and Carleen Hjortsvang

Mr Carlton R Benz, director of broadcasting, works in the control room.

Mike Handley operates the camera during a television lecture.

Several academic courses at East Carolina College were delivered to the students through WECC-TV, the closed-circuit television station. Although the number of students who helped with the telecasting varied each quarter, there was an average of about twenty student workers. They operated cameras and audio equipment for the course instructors. Courses in government, geography, health, and music appreciation were taught on the closed-circuit television.

Outstanding student workers who qualified for "Best Cameraman," "Best Director," or "Most Valuable Member" received awards at the end of the year.

ANGELS ACT AS HOSTESSES FOR AFROTC.

Eva Mae Alphin
Doris Bell
Ellen Benditz
Sandra Cooper
Linda Creech
Mary Jo Deaton

Janet Fulbright
Kay Howerton
Nadine King
Sheryl McKeel
Sandra Sanderson
Jeanne Smith

Linda Staley
Sue Stevens
Brenda Terrell
Deborah Tuttle
Cathy Wachtel
Linda West

Patricia Larson
Commander

Rebecca Hobbs
Administrative Officer

Angel Flight and Arnold Air Society enjoy monthly joint speaker-dinner meeting.

Angel Flight was an honorary organization of dedicated college women who had at heart the interests of the United States Air Force, the Air Force Reserve Officers Training Corps, the Arnold Air Society, and their school. Approximately 3,000 interested and selected women from over 100 colleges and universities in the United States comprised this non-profit organization. The Angels had three main ideals. These were to maintain a high morale within the Air Force ROTC unit of East Carolina College by serving as official hostesses for the Corps; to further through service the recognition of the Air Force ROTC by the college; and to acquaint members of Angel Flight with the Air Force ROTC, the air age, and air education.

Membership in the General Chennault Flight of East Carolina was open to college women with a "C" average and with a genuine interest in serving the community and East Carolina College. No military obligation was associated with Angel Flight.

Local Angels helped with Air Force ROTC Week, the March of Dimes Drive for crippled children, the Military Ball, the Armed Forces Day Parade, the support of underprivileged children at Christmas, Drill Team Competitions, Parents' Day, Homecoming, and various other campus activities. Deserving members received a Best Pledge Award, a Leadership Award, and a Scholarship Award.

Interested coeds learn about Angel Flight at the winter rush party.

Underprivileged children in Greenville relay Christmas wishes to the Arnold Air Society's Santa Claus at the Christmas Party

Arnold Air Society sought to advance air and space citizenship; to further the mission, tradition, and concepts of the United States Air Force; and above all, to build the men who would be future Air Force officers. The General Chennault Squadron of the Arnold Air Society at East Carolina College was a professional honorary service organization of selected Air Force Reserve Officers Training Corps cadets. To be eligible for brotherhood a cadet had a least a "B" average in his Aerospace Studies curriculum and maintained a "C" average in overall scholastic work. The Air Force Fraternity proudly boasted a roster of thirty-five members.

Under the leadership of the new adviser, Lieutenant Colonel Douglas F. Carty, the Chennault Squadron maintained its tradition of being the outstanding squadron in the area. Arnold Air Society sponsored Angel Flight, an auxiliary branch of this service organization, and the nationally recognized East Carolina Drill Team, a precision drill unit which toured the East Coast. The Society undertook an Area Blood Drive for the National Red Cross, the annual Marchathon for the March of Dimes, a high school visitation program, an annual Christmas Party for underprivileged children in the area, an orphanage in Viet Nam, the Military Ball, a float for the Homecoming Parade, and many other projects on the local, national, and international scale.

Service was the primary objective, but there were other activities. Arnold Air Society sponsored many social activities during the academic year. These included ball games, picnics, beach trips, and parties. Many brothers attended the National Conclave in Miami Beach, Florida.

ARNOLD AIR SOCIETY UNDERTAKES BLOOD DRIVE.

Steven L. Alexander
Donald R. Counts
Robert B. Davis
Larry G. Elks
Keema D. Harris

Frank F. Freudig
Commander

Chuck U. Harvey
Erwin A. Hightower
Don M. Holloman
David P. Hope
Edward L. Judice

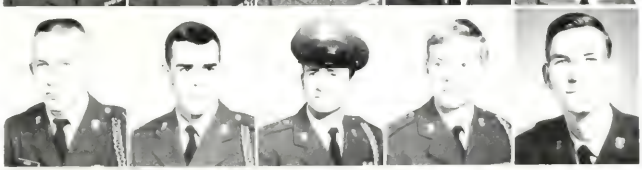

Marion R. Harrington
Executive Officer

Ronald L. Kidd
Francisco E. Martins
James F. Merrill
William Orchard-Hays
Eugene A. Owens

David N. Clough
Operations Officer

Carl R. Rose
Douglas B. Rosier
Ronald H. Sessoms
Robert W. Smith
Thomas M. Smithwick

AIR FORCE RESERVE OFFICERS TRAINING CORPS

SOPHOMORE SECTION

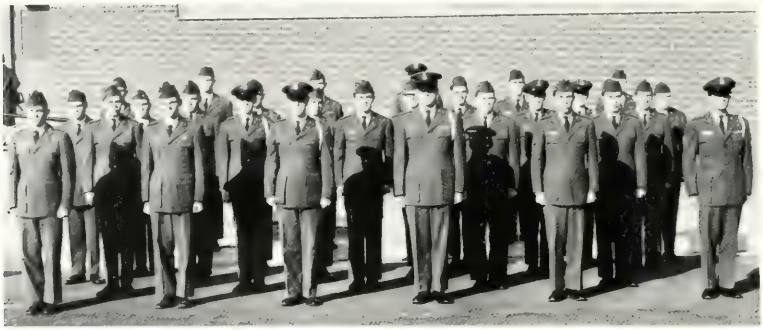

SOPHOMORE SECTION

SENIOR SEMINAR SECTION

NSTALLS NEW TWO-YEAR PROGRAM.

SENIOR SEMINAR SECTION

In preparation for roles as Air Force officers, many male students participated in the Air Force Reserve Officers Training program offered at the college. These students who had excelled academically learned to become not only proficient future Air Force officers but also excellent speakers. This achievement was accomplished through an advanced speaking course offered the cadets by the ROTC program.

Although the Air Force ROTC program stressed academics, it also placed great importance on physical conditioning. The nationally known 5BX physical exercise program kept the cadets physically fit throughout the year.

With the installment of the new two-year program and the elimination of the previous four-year program, greater emphasis was placed on the individual cadet. He was enabled to excel in academic and military leadership—the type of leadership needed to protect this nation.

AIR SCIENCE
SEMINAR SECTION

AIR SCIENCE
SEMINAR SECTION

Group Commander Gary A. Davis

Group Commander Frank F. Freudig

PRESIDENTIAL TEA HONORS CADET CORPS.

Group Commander Frank F. Freudig and Lt. Col. Douglas F. Carty induct President Jenkins as an Honorary Colonel in the Air Force ROTC Cadet Corps.

Tea at the home of President Leo W. Jenkins honors Air Force ROTC Cadet Corps.

DRILL TEAM COMPETES IN INVITATIONAL MEETS.

Solemn but proud, the East Carolina Honorary Drill Team stands at attention.

Composed of sixteen performing members and their Commanding Officer, Cadet 1st Lt. Ronald O. Brock, the East Carolina Honorary Drill Team practiced precision marching. The Drill Team consisted of sophomores and juniors in the Air Force Reserve Officer Training Corps. Participation in the East Carolina Homecoming Parade marked the first performance of the year. Soon after the beginning of the winter quarter of study, the pace of the Team's performances quickened. The members marched in the Greenville, Edenton, Wake Forest, and Kenly Christmas Parades.

After Christmas, the serious matter of organizing drill competition began. Near the end of January, in the annual Marchathon, the Drill Team marched and performed in various parts of Greenville to collect money for the March of Dimes. Spring competitions included an invitational drill meet at North Carolina State University in Raleigh, N.C., and the Maryland Invitational Drill Meet in Washington, D.C.

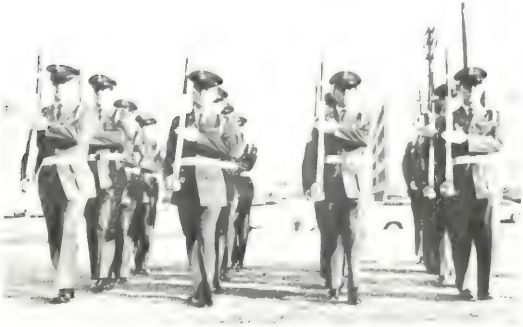

Precision comes only after many long hours of practice

AIR FORCE ROTC WEEK FEATURES EXHIBIT

November 14, after weeks of planning and many long hours of hard work, Air Force ROTC Week, 1966, became a reality. Air Force ROTC Week with its agenda of spectacular events was conceived, organized, and implemented by the corps of cadets. The major attraction of the week, drawing some 5,000 spectators, was a full-scale exhibit of the Titan II Intercontinental Missile—the same type that lifted the Gemini astronauts into space—and the X-15 experimental Rocket Plane.

Other events included city and college officials' review of the ROTC Honor Guard, a survival display from Seymour-Johnson Air Force Base, a film shown in the College Union featuring Air Force highlights and Space Operations, an ROTC Drill exhibition, and a senior night at Seymour-Johnson Air Force Base. The purpose of Air Force ROTC Week was to create an interest in the new two-year Air Force program and to promote a better understanding of the United States Air Force and Air Force ROTC. The project received national publicity and met with moving success.

Visitors tour the full-scale model display of the Titan II Intercontinental Missile.

Drill Team performs for spectators during Air Force ROTC Week

OF TITAN II INTERCONTINENTAL MISSILE.

President Leo W. Jenkins and guests walk toward the missile display as the Drill Team stands at attention.

Spectators look the X-15 experimental Rocket Plane on display in a campus parking lot.

SEVENTEEN CADETS TAKE FLIGHT INSTRUCTION.

Major Kevin T. Ryan, Jr discusses model aircraft during ground schooling instruction.

One of the most interesting and exciting facets of the many opportunities available through the Air Force ROTC was the Flight Instruction Program. Here at East Carolina College, seventeen cadets took advantage of this unparalleled opportunity to learn how to fly. A very important source of pilot candidates to the Air Force, the program provided a course of instruction that determined whether those who met the high mental and physical requirements had the aptitude necessary to enter Flight Training in the Air Force. The Flight Instruction Program provided the complete course of instruction necessary for the receipt of the F.A.A. private pilot's license. The student participant received thorough ground schooling, which covered instruction in basic principles of aero-dynamics, meteorology, and navigation.

Actual flight instruction was administered by the experienced civilian instructors at the Pitt-Greenville Airport, which was readily accessible to the college campus. These lessons prepared the student not only for competent operation of a Cessna 150 but also for a better chance of becoming a pilot in the United States Air Force.

Flying high in an airplane, a cadet receives instruction in the operation of panel devices.

Colonel Robert V. Spencer presents an award for outstanding work to Cadet Rose.

DISTINGUISHED OFFICERS ATTEND DINING-IN.

To provide an opportunity for the growth of friendship and comradeship and to serve as an impetus to promote "espirit de corps" among the cadets, the Air Force ROTC met for its eighth annual formal Dining-In in November in the South Cafeteria. In all respects, the evening was an outstanding success. The Dining-In began with a short social period in which the cadets met and conversed with the guests and with one another. In addition to the dignitaries from the college and the city, three distinguished officers from Seymour-Johnson Air Force Base attended: Colonel Robert V. Spencer, Commander of the 4th Tactical Fighter Wing; Captain Robert V. Becker; and Lieutenant Elisha P. Weaver. Colonel Spencer gave the principal speech, discussing leadership and a career in the Air Force. Captain Becker shared the highlights of his recent tour in Viet Nam, and Lieutenant Weaver told the cadets about his experiences in the United States Air Force pilot training program. The 150 personnel in attendance also saw movies and slides of Southeast Asia.

Awards presentation for the outstanding work of selected cadets was a highlight of the evening. The entire Dining-In reflected the good planning and organization of the cadets.

Colonel Robert V. Spencer, Commander of the 4th Tactical Fighter Wing, Seymour-Johnson Air Force Base, delivers main address of the evening

After the dinner, cadets entertain with a humorous skit

Greeks

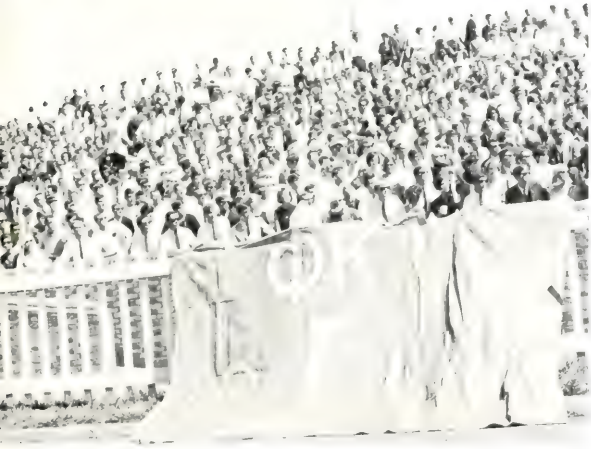

This Greek tries her hand at kicking a football in the Lambda Chi Field Day events.

Fraternity and sororities have long been associated with lasting friendships formed during the college years. The word "Greek" is synonymous with friendship and brotherhood. The majority of fraternities and sororities also have service projects, often in cooperation with one another. In addition to their many social functions, all of the Greeks participate in campus activities.

Among their social functions, Homecoming is a time of much excitement and long hours of hard work for the social sororities and fraternities on campus. Each organization has an open house to welcome visiting alumni and parents. Winter quarter is highlighted by both formal and informal rush. During this period, each student has the opportunity to observe the different personalities of each group and choose the one that he prefers. As member of a Greek organization, a student finds satisfaction and fulfillment in his fraternity life.

GREEK ACTIVITIES HIGHLIGHT

Participating in Greek Week activities Theta Chi presents a skit.

Preparing for Homecoming, these Sigmas fold napkins for their float

FORMAL RUSH AND GREEK WEEK.

Pikes greet rushees [illegible]

PANHELLENIC COUNCIL UNIFIES SORORITIES

Assistant Dean of Women Carolyn Fulghum, Gretchen Fracher, Jane Brown, Karen Martin, Dean of Women Ruth White. *Second Row:* Nancy Hawks, Beth Wilson, Janet Bickham, Shelia Smith, Sue Yow. *Third Row:* Betty Jacobs, Janet Farmer, Nita Barbee, Charlotte Hayworth, Joanne Williams, Donnie Robertson, Sandy Britt, Sandy Kuzmuk.

Governing and unifying the eight social sororities on campus were the tasks of the Panhellenic Council. Composed of a junior and a senior representative from each sorority and a president from one sorority, Panhellenic governed formal rush. Informal rush, however, was conducted by each individual sorority. Through Panhellenic, a scholarship was awarded the sorority maintaining the highest average. Local publication of *The Wheel of Sisterhood* acquainted rushees with all sororities at East Carolina.

Seating: President, Janet Brown. *Standing:* Treasurer, Shelia Smith; Vice-President, Gretchen Fracher; Recording Secretary, Karen Martin; Corresponding Secretary, Joanne Williamson; Rush Chairman, Nita Barbee; Parliamentarian, Sue Yow.

Inter-Fraternity Council members listen attentively as future plans are discussed.

INTER-FRATERNITY COUNCIL ACTS AS LEGISLATIVE BODY OF FRATERNITIES.

Secretary John Wade and President Bill Bryden check the minutes of the previous meeting while Treasurer John Wishart observes the meeting.

Serving as a unifying and governing body for the fraternities, the Inter-Fraternity Council was composed of the presidents and representatives from each fraternity on campus. The body acted in a legislative capacity by determining the rules each fraternity followed during informal and formal rush.

The council held judicial power in cases involving violation by fraternities of the Inter-Fraternity charter or of their own chapter's charter.

In conjunction with the Inter-Fraternity Council, the Board of Trustees presented annual awards honoring the fraternity with the highest scholastic average and one award to the fraternity that had done some outstanding service. Mr. James Mallory, Dean of Men, presented a trophy to the pledge class maintaining the highest scholastic average.

ALPHA DELTA PI . . .

111 Chapters . . . Founded at Wesleyan Female College, Macon, Georgia, 1851 . . . Delta Omicron Chapter established 1960.

Wentzel, Sandy
President

Hall, Kay
Vice President

Saldin, Carol
Secretary

Cox, Connie
Treasurer

ADPIs at the crack of dawn put the finishing touches on their homecoming decorations.

Alpha Delta Pi successfully publicized and collected money from prominent Greenville businessmen and citizens for "diddy bags" which were sent to servicemen in Viet Nam. Conducting a door-to-door preschool survey for the city schools and serving as pages for the Model United Nations at East Carolina during spring quarter rounded out the year's service projects. Annual social activities included a Founder's Day Banquet and a spring beach weekend. Enthusiastic participation of Alpha Delta Pi in service and social activities encouraged the sisters to uphold the highest ideals of Christian womanhood and to promote scholarship and campus leadership.

SENDS CHRISTMAS PACKAGES TO VIET NAM.

Almon, Marty
Boone, Pat
Boudrow, Ellie
Burnette, Diana
Burns, Anns
Carlson, Karen

Daly, Jane
Daniels, Leslie
Ewell, Grace
Foushee, Gwyn
Foushee, Lynn
Garrett, Gwyn

Goe, Maryellen
Green, Nell
Helms, Jane
Hitchcock, Jan
Hudson, Ann
Laws, Brenda

Martin, Karen
Martin, Lynda
Montgomery, Pat
Morel, Toni
Perry, Lace
Powell, Lyn

Roberson, Diana
Rollins, Donna

ADPis and KAs entertain underprivileged children at Christmas

Salles, Donna
Sawyer, Tish

Shannon, Leslie
Teague, Lan

Fall rush party brings fun and excitement to this group of girls.

Thomasson, Pat
Timberlake, Marilyn
Tisdale, Stephany

Todd, Anita
Vance, Rosalie
Vienneau, Vickie

Webster, Karen
Weeks, Becky
Wenzel, Terri

Wilson, Florence Carol
Yopp, Sally
Zepul, Anita

ALPHA OMICRON PI . . .

Fritz, Jean
President

Webb, Jean
Vice President

Johnson, Catherine
Secretary

Ameta Brown
Treasurer

AOPis 1966 Homecoming float proves a great success

To raise money for their national philanthrophy, the Social Work Division of the Frontier Nursing Service in Kentucky, the sisters of Alpha Omicron Pi sold doughnuts in the fall. In co-operation with the Salvation Army, the sorority give a Christmas party for underprivileged children in the Greenville area. With the coming of winter quarter, the AOPis directed their efforts toward formal rush and the annual Rose Ball given in honor of new pledges. For active participation in intramural sports, the sisters held the Women's Recreation Association trophy for outstanding sorority participation in sports. The AOPis won first place for their float in the Homecoming parade.

HOMECOMING FLOAT

Ballint, Patty
Bassford, Anna
Bateman, Judy
Cirulis, Barbara
Cox, Lynn

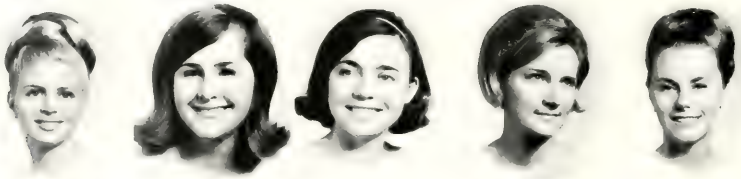

Danials, Meg
Donnell, Connie
Fulton, Jeanette
Herndon, Nancy

Sister Connie Donnell gives a big knock for E.C.C. University status

"Of course, I'm the treat!"

AOPi's sorority house is always a place of bright lights

PLACES FIRST.

Long, Becky
Rocke, Carol
Roesch, Marilyn

Williams, Gayle
Williamson, Joanne
Wilson, Beth

80 chapters . . . founded at Barnard College of Columbia University, New York, 1897. Zeta Psi Chapter established 1960.

ALPHA PHI . . .

"Outstanding Sorority Award" for the past two years was awarded the sisters of Alpha Phi. Pi Kappa Phi presents this award each year. To merit this award, the Alpha Phis participated in a wide range of campus and community activities from the annual Greek All-Sing and intramural sports to helping with the Arthritis Drive and the Cardiac Aid. As an additional and extremely rewarding project, the sisters and pledges acquired the sponsorship of a child in Viet Nam. Winning the Alpha Omicron Pi scholarship trophy last year proved the scholastic excellence of the sisters.

RECEIVE OUTSTANDING

Alpha Phis hold victory party for the football team after a game

89 chapters . . . Founded at Syracuse University, New York, 1872 . . . Delta Alpha chapter established 1960.

Ambry, Karen
Askew, Sally
Beaver, Dottie
Bulluch, Judy
Carleton, Penny

Chambers, Martha Jo
Chambers, Diana
Clamp, Camille
Clayton, Lynn
Cooke, Elizabeth
Davis, Debbie

Dorsey, Donna
Edwards, Linda
Forbes, Lorrie
Glover, Julia
Gregor, Nancy
Hamilton, Louisa

Keller, Lauren
President

Allgood, Carol
Vice President

Taylor, Beth
Secretary

Getting splattered with paint is half the fun of redecorating the basement

Smith, Jan
Treasurer

SORORITY TROPHY.

Hawks, Nancy
Hinton, Jackie
Hjortsvang, Carleen
Hruslinski, Myra
Joyner, Jean
Joyner, Judy

Kleas, Martha
Lasley, Peggy
Macioroski, Sandra
Mitchell, Grace
Neely, Pat
Porterfield, Diane

Reed, Ginny
Reifsnyder, Jane
Robinson, Dian
Sauerbrier, Rosemary
Schwartz, Bonnie
Shore, Pam

Smith, Sheila
Smith, Patsy
Stott, Gayle
Tarleton, Pam
Vaughn, Joanne
Waters, Jean

110 chapters . . . Founded at Lombard College, Illinois, 1893 . . . Gamma Phi chapter established 1958.

Rosemary Bonnevie, Jane Williams, and Judy Dudley display the tray given at the national convention for the most improved chapter of Alpha Xi Delta.

RECEIVES NATIONAL AWARD.

Avery, Nancy
Barbee, Nita
Britt, Sandy
Byrd, Hazel
Calloway, Martha
Campbell, Pat

Carlson, Kathy
Carmichael, Sue
Chance, Lynn
Cianfrani, Faye
Cootes, Carolyn
Cummins, Roma

Dudley, Judy
Esser, Marian
Foley, Kevin
Gard, Bettie
Gooden, Pat
Graeff, Trish

Halliburton, Jean
Jacobs, Sylvia
Jennings, Linda
Johnson, Lynn
Katsias, Clara
Leonard, Patsy

Love, Linda
Marmorato, Anne
McKinney, Linda
Meadows, Pam
Morrison, Linda

Royalty, Anne
Simmons, Patsy
Smith, Brenda
Street, Susan
Thompson, Nancy
Thomas, Nancy

Ward, Sharon
Whitehurst, Nelia
Windley, Anita
Winstead, Gay
Witcher, Becky
Wright, Sherry

Bonnevie, Rosemary
President

Highlighting fall quarter for Alpha Xi Delta was the sponsorship of the annual Greek All-Sing. This year's All-Sing entitled "Sounds of Success" featured many broadway hits in the program. Homecoming brought a special delight to the Alpha Xi house in the form of first place in the sorority division of house decorations. Christmas festivities, formal rush, and fraternity socials kept the Alpha Xis busy during winter quarter. Plans were finished for the sponsorship of an orphan overseas as this year's philanthropy. The coming of spring quarter found the Alpha Xis planning their annual Pink Rose Ball formal dance.

Marshall, Kathy
Vice-President

Evans, Susan
Secretary

Pollard, Dell
Treasurer

Alpha Xis exhibit their awards at Panhellenic open house.

CHI OMEGA . . .

146 chapters . . . Founded at University of Arkansas, Arkansas, 1895 . . . Rho Zeta chapter established 1960.

Brinkley, Julia
Broyhill, Sally
Capps, Barbara
Carmichael, Frances

Christiansen, Dottie
Culter, Dottie
Culter, Sara David
Davis, Karen

Duke, Ann
Dupree, Myra
Evans, Joan
Feuerriegel, Judy

Gamble, Anna
Giles, Beverly
Griffin, Diane
Harris, Dell

Holliman, Janet
House, Jo Ann
Hudson, Brenda
Kivett, Dee

Chi Os compare notes on their front porch.

Supporting community drives, the Chi Omega sorority participated in the drives for the United Fund, Viet Nam, and UNICEF. Helping the underprivileged, the sisters gave a Thanksgiving basket to a Greenville family and, in conjunction with Delta Sigma Pi, spread Christmas cheer to needy children. Highlighting spring quarter were the White Carnation Ball for the formal pledge class, a Senior Banquet, and a Parent's Day picnic. Throughout the year, Chi Omega enjoyed social exchanges with the fraternities on campus.

Armstrong, Sarah
President

Holder, Becky
Vice President

Hicks, Nancy
Secretary

Garrell, Mary
Treasurer

Kuzmuk, Sandra
Landis, Eileen
Marshburn, Nola

Matthews, Liz
Faris, Judy
Pfau, Carlatta

Powell, Ann
Robbins, Lynda

SUPPORTS COMMUNITY DRIVES.

Working closely together on the All-Sing is culminated in a successful product.

Ruffin, Earle
Sauls, Mary
Stonestreet, Linda
Smith, Gail
Skapik, Tanya

Surratt, Janet
Taylor, Barbara
White, Beverly
Yow, Sue
Zierath, Susan

DELTA ZETA . . .

154 chapters . . . Founded at Miami University, Ohio, 1902 . . . Zeta Lambda chapter established 1960.

Sisters greet rushees during a formal rush party.

ENJOYS VISIT OF PROVINCE PRESIDENT.

Political excitement ran high at the Delta Zeta house on election night as the sisters kept the campus informed on the state election returns via a special hook-up with the local newspaper and television coverage. Interested students, faculty, and citizens attended a coffee hour as they awaited the final returns. Delta Zeta added a special touch on Halloween by surprising fellow Greeks with candy-filled pumpkins and by giving a masquerade party at the Greenville Nursing Home.

In conjunction with the *Rebel,* East Carolina's literary magazine, sisters and pledges sponsored an art contest. Philanthropic endeavors included clothing a needy child at Christmas; participating in "Operation Santa Claus;" a local drive for the mentally retarded; and visiting each month a local convalescence home.

Carrying out plans made by several local members at the National Convention in the Grand Bahamas, sisters honored all sorority presidents and housemothers with an afternoon tea during a visit of their province president. Zeta Lambda in April participated in Delta Zeta State Day.

Bateman, Kathy
Bell, Sarah
Booton, Linda
Bowling, Carolyn

Campbell, Janis
Cherry, Janet
Chickering, Betsy
Coward, Julia

Day, Sandra
Garrett, Sandra
Grady, Phyliss
Helms, Eloise

Hiatt, Ann
Ivey, Linda
Jacobs, Betty
Jones, Lynne

Julian, Carol
Kelley, Frances
Lee, Margaret
Lee, Vicki
Lewis, Dianne
Long, Janice

Mercer, Judy
Nielsen, Kerry
Pack, Jeanne
Petrelli, Marie
Richardson, Janice
Storter, Jeanne

Sloan, Karen
Swindell, Thilma
Thomas, Anne
West, Jennifer
West, Linda

Stephenson, Jane
President

Smith, Brenda
Vice President

Larson, Patty
Secretary

Barrow, Becki
Treasurer

Jeanne Pack and Frances Kelley display their chapter's awards at sorority open house

KAPPA DELTA . . .

KDs entertain the Brothers Four after their performance.

Kappa Delta entertained the Brothers Four after the concert last spring quarter. It was an event the KDs will long remember. Kappa Delta campus and community activities include the Arthritis Drive, Blood Mobile, United Fund, and Sorority Bowling League. The sorority annually hosts a cook-out for the East Carolina varsity football team and "coffees" for various fraternities. Each year Kappa Delta presents a trophy to the most outstanding senior woman on campus.

ENTERTAINS BROTHERS FOUR.

Ambrose, Mary Leslie
Anderson, Sue

Brickham, Janet
Bray, Mary
Brown, Jane
Carland, Nancy
Daniel, Ann

Daniel, Gayle
Dark, Scarlett
Davis, Pat
Davis, Linda
Dunbar, Donna

Edwards, Mary Ann
Fleming, Ruth
Griffith, Judy
Gurganus, Judy
Hayworth, Charlotte

Linda Jones, chapter President, and KD National President leaf through the chapter scrapbook

Keene, Jesse
Lewis, Carol
Loy, Kim
Mandell, Juli

O'Briant, Dede
Teeter, Jane
Venable, Bette
Wampler, Judy

Webb, Cathi
White, Joan
Yancey, Judith
Madry, Patty

Kim Loy explains trophy display to rushees

Jones, Linda
President

McKinsey, Becky
Vice President

Cox, Sue
Secretary

Durham, Hilda
Treasurer

SIGMA SIGMA SIGMA . . .

To the tune of "The Green Beret" and other patriotic songs, Sigma Sigma Sigma marched into the winner's spotlight at the Alpha Xi Delta All-Sing. Through money appropriated by the efforts of all the chapters of Sigma Sigma Sigma, a new isolation ward and conference room have recently been built at the Robbie Rage Memorial Children's Wing of the North Carolina Memorial Hospital at Chapel Hill. The sisters sponsor a Christmas party for underprivileged children and promote the Easter Seal Drive on campus.

WINS ALL-SING.

Hodges, Diana
President

Bullard, Linda
Vice President

Jackson, Jan
Treasurer

Grimes, Perry
Secretary

Bowen, Josephine
Bullock, Brenda

Coltrane, Gray
Dark, Elaine
DePaola, Vivian

Drake, Sarah
Farmer, Janet
Fracher, Gretchin
Griffin, Suzanne

Harrington, Nancy
Hoot, Martha
Kirby, Dianne
Lawson, Nancy
Lloyd, Judy

Luper, Pam
Madry, Cara Bett
Mitchell, Joanne
Mitchon, Kay
Mixon, Pam

Murphy, Arlene
Oldham, Brenda
Phillips, Doris

"Washington and Lee University, Virginia, USA. Founded 1749 as Augusta Academy. The Academy established 1749"

Poindexter, Sarah
Redfern, Carletta

Riddle, Caroline
Roberts, Ginny

Sigmas entertain at formal rush party

What's new pussy cat?

Robertson, Sherry
Ruth, Betty Brown

Shelton, Judy
Simmons, Carroll
Smith, Alice

Thomas, Linda
Winborne, Mary Wilson
Womble, Patsy

ALPHA EPSILON PI . . .

85 chapters . . . founded at New York University, New York, 1913 . . . Epsilon Kappa chapter established 1961.

Alpha Epsilon Pi began fall quarter by hosting delegates from Virginia, West Virginia, and North Carolina in the First Regional AEPI Conclave. Brothers from these states participated in a football game and attended a dinner and dance at the Candlewick Inn. Other activities included a Halloween party and dedication of a Memorial Library in honor of Howard M. Rubin, one of the local founders. Although AEPI is the smallest fraternity on campus, the brothers worked closely in all their projects, such as redecorating their house.

HOST CONCLAVE

Much time and energy go into preparation for homecoming.

Wald, Earl
President

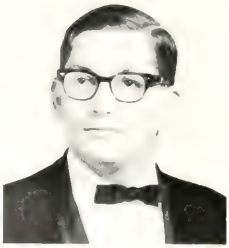

Dosik, Ellis
Secretary

Katzburg, Peter
Treasurer

Basseti, Robert
Marks, Howard

Feldstein, Charles
Meltzer, Mark

Goldfarb, Martin
Somers, Phillip

Lewis, Jeffrey
Suto, Al

AEPIs celebrate Halloween in a traditional way.

AEPI Sweetheart
Mary Gagliardi

KAPPA ALPHA . . .

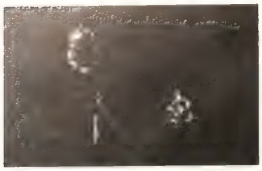

To show their loyalty for the "Old South" the brothers of Kappa Alpha donned the uniforms of the Johnnie Rebs and brought to life the conflict between the Union and the South. Although the KAs upheld the traditions of the South at all times, they did not wear on campus the gray uniforms until the beginning of their beach weekend, appropriately named "Old South."

During the year the KAs staged a simulated train robbery and gave a Christmas party, both events for underprivileged children. Brothers sponsored a Field Day for the Greenville city schools and both a little league football and baseball team. In January, the brothers celebrated Robert E. Lee's birthday and the founding of Kappa Alpha fraternity.

Belles of the Old South are presented their invitations to the weekend festivities.

85 chapters . . . Founded at Washington and Lee University, Virginia, 1865 . . . Gamma Rho chapter established 1958.

Allen, Jerry
President

Dagenhart, Jim
Vice President

STAGES TRAIN

KAS stage a train robbery for the benefit of underprivileged children.

Abbey, Sim
Barrley, Steve
Barton, Mike

Cummings, George
Dean, Gary
Evans, Danny

Forde, Mac
Fuller, Ralph
Geopper, Dant

Jerry Allen raises the flag at Kitty Hawk scene of Old South

Grubbs, John
Hill, Mickey
Hodges, Jimmy
Johnson, Bill

ROBBERY

Kennington, Sandy
Mc Combs, Mac
Mc Elheney, Ron
Miller, David

Morresette, Steve
Mosier, Bill
Munford, John

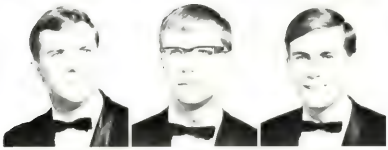

Patterson, Mike
Quinn, Mike
Seawell, Bill

Smith, Marvin
Sniteman, Steve
Tharrington, Dewitt

Viverette, Sammy
West, Julian
Wilkerson, Bill

K A Sweetheart
Frances Carmichael

KAPPA SIGMA . . .

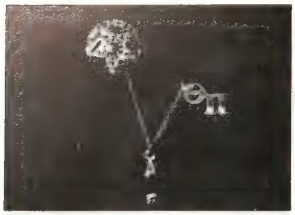

143 chapters . . . Founded at University of Virginia, Virginia, 1869 . . . Theta Pi chapter established 1964.

As the youngest national fraternity on campus, the brothers of Kappa Sigma were proud of their recently acquired charter. Kappa Sigma's enthusiasm in campus and fraternal activities was noted by their one hundred percent participation in the blood drive for Viet Nam and by the opening of their new house during fall quarter. Annual winter activities included the celebration of Founder's Day and the Kappa Sigma Sweetheart Dance. Spring marked the season for beach weekends and service projects which aided the brothers in fulfilling their purpose of fostering Christian brotherhood and promoting the university, community, and individual man. Looking to the future with confidence for more success, the Kappa Sigma fraternity continued to grow.

RECEIVES CHARTER.

Diefenbach, Jared
Earl, Charles
Ferguson, Jerry

Hanner, Dave
Lawrence, Larry
Lawson, Frank

Moeschl, Jim
Ormand, Bob
Phibbs, Ray
Wall, Earl

Kappa Sigs give a banquet in honor of their becoming a colony

December, 1966, marks the date that Kappa Sigma received its national charter

Paisley, Larry
President

Cummings, William
Vice-President

Kappa Sigma Sweetheart
Anita Zepul

Burns, Steve
Secretary

Tosto, Edwin
Treasurer

LAMBDA CHI ALPHA . . .

177 chapters . . . Founded at Boston College, Massachusetts . . . Iota Upsilon chapter established 1959.

Scholarship played a large role in the activities of Lambda Chi Alpha as the brothers and pledges captured the Turstee Scholarship Trophy for the highest overall fraternity average. One of the brothers was awarded the Phi Kappa Tau scholarship trophy for the highest individual academic average among fraternity men.

Beach weekends, Lambda Chi field day of sororities, and the Interfraternity "Tug-O-War" filled the spring calendar. Lambda Chi Alpha maintained an active program of philanthropic service such as collecting for the Heart Fund, giving Christmas and Easter parties for underprivileged children, supporting the Blood drive, and sponsoring a little league football team. This year the Lambda Chis boasted a new party room, which was painted by the pledges.

Lambda Chis boost spirit at Southern Mississippi game.

RECEIVES TRUSTEE SCHOLARSHIP

Austin, Ken
Bernhardt, John
Braswell, Curtis
Byrd, Doug
Camp, Jim
Chitty, Glen

Ciampa, Skip
Davis, J. B.
Dickens, Bill
Franklin, Jim
Gardner, Wayne
Goforth, Lynn

Hale, Ed
Johnson, Terry
Jones, Jimmy
Lane, Bob
Mitchell, Gerry

Lambda Chis repaint their house.

JoAnne Mitchell
Lambda Chi Alpha Crescent Girl

Riddick, Charles
President

Hunphery, Charles
Vice President

TROPHY.

Murphy, Pete
Murrell, Richard
Orr, Tim
Parsons, Jim
Pegram, Garry

Austin, Bill
Secretary

Qualls, Phil
Ramey, Paul
Roseman, Paul
Simmons, Donnie
Teachey, Grady

Wishart, Johnny
Treasurer

Tipton, Ed
Vincent, Charlie
Walton, Ed
White, Joey
Whitley, Ted

PHI KAPPA TAU . . .

Celebrating their annual "Woman Hater Week," the Phi Taus enjoyed heckling every girl who dared to approach their house during this week before Homecoming. The brothers who conversed with coeds were punished by being locked in a cage on the campus mall. A few of the sororities joined forces in hope of defeating the Phi Taus at their own game; however, the Phi Taus defended their honor with the capture of only a few brothers.

Phi Kappa Tau brothers and pledges were hosts to twenty underprivileged children at the East Carolina-Richmond football game. The brothers also participated in the Red Cross Drive.

One of the highlights of the year for the Phi Taus was homecoming weekend. They had as their guests at the football game the Four Seasons, who also performed at the Phi Tau homecoming party.

Phi Taus defend home front.

79 chapters . . . Founded at Miami University, Ohio 1906 . . . Gamma Eta chapter established 1962.

PLAYS

[illegible] brothers enter[illegible] [illegible]h party

Wade, John
President

Owen, Ray
Vice President

Privette, Phillip
Secretary

Cashion, Jim
Treasurer

Phi Kappa Tau Sweetheart
Dianne Lewis

Jimmy Young and Ray Owen capture trespasser during "Woman Hater Week."

HOST TO FOUR SEASONS.

Bates, Fred
Bilbro, Jim
Carrier, Tommy
Carter, Butch
Carter, David

Chalk, Ken
Cooper, Bill
Daniels, Henry
DeMille, Frank
Gould, Lindsey
Greene, Jimmy

Gurganus, Steve
Lane, Harry
Moore, Bill
Penny, Jack
Pou, John
Quinn, Terry

Renfro, Byron
Schofield, John
Stokes, Cherry
Wiley, Danny
Woodburn, Hank
Young, Jimmy

PI KAPPA ALPHA . . .

Steed, Bill
President

Wright, Skip
Vice President

Gregg, Gerry
Secretary

Blackman, Gib
Treasurer

Activities and excitement of homecoming and formal rush opened the year for the brothers of Pi Kappa Alpha. Brothers participated in various fraternity service projects such as the Blood Drive, March of Dimes, clean-up Greenville, and a Christmas party for underprivileged children. They sponsored an Easter egg hunt for children of the faculty, a traditional Dream Girl Ball, and Concert by the Sea. As the close of school and graduation approached, the brothers of Pi Kappa Alpha presented two of their members with the pledge of the year award and the brother of the year award.

PARTICIPATES IN

Pikas gather around stairs to discuss rush.

Arrowood, Harold
Barnes, Jim
Betts, R. B.

Booker, T. C.
Byerly, Bishop
Campbell, Hoppy

Crew, Johnny
Dean, Hugh
Dodson, Claude

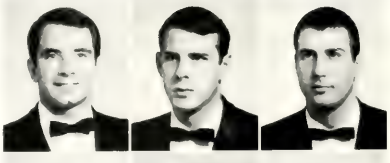

Donnelly, Bob
Edelen, Bart
Edwards, Jerry

Pikas entertain rushees during formal rush

CLEAN-UP GREENVILLE CAMPAIGN.

138 chapters . . . Founded at University of Virginia, Virginia, 1868 . . . Epsilon Mu chapter established 1958.

Ellis, Robert
Equils, Jim
Everett, Harry

Gerow, David
Harrison, John
Hill, George
Lanning, Hal

Lee, Sam
Leinss, Bill
Mulligan, Mike
McMakin, Ben

Pascarosa, Bill
Pentecost, Mike
Smith, Jerry
Smith, Gerald

Pi Kappa Alpha Sweetheart
Carolinae Riddle

PI KAPPA PHI . . .

85 chapters . . . Founded at college of Charleston, South Carolina, 1904 . . . Beta Phi chapter established 1963.

Diligent work resulted in the Pi Kappa Phis' winning second place with their homecoming float. Continuing with the same determination, brothers helped in the Arthritis Drive and the March of Dimes. When Christmas arrived, they gave, in conjunction with Alpha Xi Delta Sorority, a Christmas party for underprivileged children. Displaying the President's Cup for 1966-67 and the Pledge Scholarship Trophy given by Dean Mallory, the Pi Kapps sponsored an alumni weekend; a Founder's Day; a Parent's Day; and an annual formal dance, The Rose Ball.

Rosemary Bonnevie, Alpha Xi Delta, and Bill Dryden hold two children at their joint Christmas party for underprivileged children.

Richard Scott and Bill Dryden hold President's cup.

Pi Kappa Phi Sweetheart
Elle Boudrow

Dryden, Bill
President

Frazier, Cam
Treasurer

Marks, Bill
Secretary

Pi Kaps feature their annual Parent's Day party

RECEIVES PRESIDENT'S CUP.

Butler, Chip
Carter, David
Cotten, Jack
Dail, Jimmy
Elliott, Flip

Helms, Reese
Hooks, Ted
Josephs, Bob
Lawson, John
Littlepage, Dickie

Luper, Danny
Nichols, Gary
Parker, Robert
Rawls, Jeryl
Ressequie, George

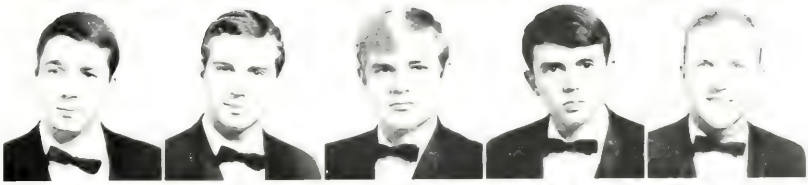

Scott, Richard
Siegfried, Ron
Smith, Jack
Thornton, Bill
Yopp, Tom

SIGMA NU . . .

143 chapters . . . Founded at Virginia Military Academy, Lexington, Virginia, 1869 . . . Eta Beta chapter established 1959.

Sigma Nu Sweetheart
Linda Bullard

PLEDGES VISIT NATIONAL

Beginning the year with a full calendar, the local Sigma Nu chapter concentrated on plans for homecoming and formal rush during fall quarter. As winter quarter approached, the chapter acquired its own lodge, located on the outskirts of Greenville. Winter marked the annual pledge pilgrimage to Sigma Nu Headquarters in Lexington, Virginia. To believe in the life of love, to walk in the way of honor, and to serve in the light of truth are the creed of Sigma Nu.

Baker, Mike
Baker, Tom
Bailey, Bill

Cagle, Stan
Cloninger, Reece
Coan, Jim

Currin, John
Curry, Bob
Fowler, Cleland

Sigma Nu and their new pledges socialize on front steps of their new apartment.

HEADQUARTERS.

Highsmith, Herbert
Howard, David

Keiber, Bob
Lawter, Joe
Pasquariello, Danny

Payne, Jim
Stroupe, Butch
Stott, Drayton

Hondras, Pete
President

Swain, Steve
Vice-President

Connelly, John
Secretary

Phillips, Larry
Treasurer

SIGMA PHI EPSILON . . .

Chuck Torrey attends Alpha Xi social enhanced by yuletide spirit.

Hogg, Woody
President

Phipps, Gary
Secretary

Hunter

REMODELS HOUSE.

Sig Eps trim the Alpha Xi's tree at a social.

Sig Eps present skit during Greek Week.

Planning for formal rush, participating in the All-Sing, and the launching of a two-year house remodeling project kept the brothers of Sigma Phi Epsilon busy during fall quarter. Notable accomplishments for the year were the winning of first place in the fraternity division of Homecoming House Decorations, first place in the I.F.C. track meet, and first place in intermural softball. Tradition set the pace for fraternity events of winter quarter such as the Founder's Day Ball, Thanksgiving Dinner, and a Christmas party. Sigma Phi Epsilon president, Woody Hogg, was awarded the outstanding Greek Award for 1966-67.

Sigma Phi Epsilon Sweetheart
Carol Ranes

Blumer, Bill
Boyer, Bo
Browder, Skip

Cawthon, John
Cianfrani, John
Dyson, Bill

Ford, Tony
Holland, Dwayne
Litchfield, Dave

Lytle, Richard
Miller, Carl
Ranes, Wesse

Rowe, Jim
Saunders, Ted
Scholl, Danny

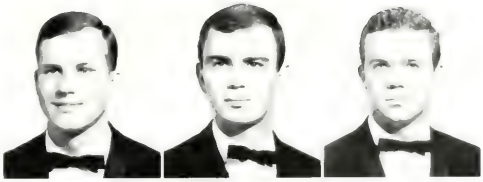

Spurgeon, Winston
Timberlake, Otis
Torrey, Chuck

Truesdale, John

THETA CHI . . .

81 chapters . . . Founded at Norwich University, Norwich, Vermont, 1856 . . . Epsilon Iota chapter established 1958.

Awaiting the Theta Chis in the fall was a surprise summer pledge project. Pledges converted an unused storage room and furnished it with wall-to-wall carpet. Theta Chi ended a very successful rush fall quarter boasting 30 pledges and taking the lead among fraternities for the largest membership on campus. The brothers captured first place in the fraternity division of the Alpha Xi Delta All-Sing with a quartet singing popular folk songs. At Christmas the Theta Chis entertained with a party for the residents at the Nursing Home in Greenville. After the holidays the brothers planned the coming of their Dream Girl Dance in January, which spotlighted the crowning of the Theta Chi Dream Girl. Rated fourth among chapters in the United States by its national, the fraternity served the college by participating in the blood drive and the Student Government.

WINS FIRST PLACE IN ALL-SING.

Temple, Butch
President

Holt, Larry
Vice-President

Ross, Paul
Secretary

O'Brien, Jim
Treasurer

Brothers take a break after classes.

Lisa Green
Theta Chi Dream Girl

Atkinson, Dick
Bagwell, Tim
Baldwin, Harry

Cottle, Joey
Davenport, Bill
Deal, Bill

Dowd, Bob
Elam, Bill
Feddeman, Kent
Forbes, Don

Foster, Deom
Foster, Jim
Foushee, Mike
Fraser, Lee
Fuller, John

Henson, Gerald
Hodges, Sonny
Jamison, Lou
Kerling, Bob
Krauther, Chick

Moreland, Tony
Murphy, Romly
Nelms, Chandler
Phelan, John
Phillips, Lyon

Powell, Gary
Rice, Jim
Rockwell, Dennis
Schiavone, Joe
Shelor, Alan

Sheperd, John
Tilton, Greg
Thompson, Wally
Tolley, Roland
Williamson, Jerry

ALPHA KAPPA PSI . . .

60 chapters . . . Founded at New York University, New York, 1904 . . . Eta Omicron chapter established 1966.

Proudly taking their place as one of the newest professional fraternities on campus, Alpha Kappa Psi was installed in the national organization November 5. The banquet began with a display of enthusiasm from all the brothers and with a stress on the fraternity's purpose to promote brotherhood and to further the knowledge of business. Along with the opening of a newly remodeled house and party room, the Alpha Kappa Psis hope to further their fraternity on campus and look forward to much success.

President
Johnson, Horace

Vice-President
Lane, Lewis

Secretary
Griffin, William

Treasurer
Bredlove, Ilkey

RECEIVES NATIONAL CHARTER.

Alpha Kappa Psi brothers and pledges build party room.

Alpha Kappa Psis erect sign at new chapter house.

Bauerband, Joe
Bell, Adolphus
Benfield, Bill
Bloodworth, Al
Clark, Bill

Coleman, Phil
Felton, Larry
Finch, Charlie
Grossom, Charles
Hall, Robert
Harrell, Charlie

Harvin, Paul
Holloway, Jimmy
Leonard, Gary
Lewis, Doug
Malloy, Terry
Mc Laurin, Donovan

Medlin, Tommy
Mewborn, Doug
Monroe, Nap
Moody, Preston
Partin, Phil
Pipkin, Preston

Pitt, Ronnie
Rogerson, Bill
Slappy, Jack
Whitten, Dickie
Fletcher, John
Advisor
Thorton, Jack
Advisor

ALPHA PHI OMEGA . . .

400 chapters . . . Founded at Lafayette College, Pennsylvania, 1925 . . . Kappa Upsilon chapter established 1953.

Alpha Phi Omega, the largest service fraternity in the United States, was dedicated to serving that campus of which it was a part. The brothers strived to provide the college with the best possible service and gave of time and talents to that end. Service to the campus was not their only objective. They strived to serve the community, the nation, and themselves as well. Although basically a service fraternity, it was not without entertainment. Homecoming and the White Ball provided the local brothers of Alpha Phi Omega with opportunities of fine entertainment. Proceeds from the Alpha Phi Omega White Ball went to the Crippled Children's Organization, and the brothers participated in drives for the Christmas Seal and tuberculosis funds.

President
D'Ambrosio, Louis

Secretary
Quinlivan, Mike

Treasurer
Rogers, Bill

SPONSORS WHITE BALL.

Alpha Phi Omega Sweetheart
Sandy Zickler

Barber, Jay

Flowers, Jim
Keeter, Sid

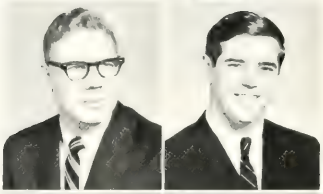

Lewis, Larry
McHorney, Jack

Perkinson, James
Pfaff, Howard

Alpha Phi Omeges' 1967 White Ball proved a big success

Seward, Steve

Stott, Tom

Whitehurst, Neil

Couples at White Ball enjoy refreshments

DELTA SIGMA PI . . .

132 chapters . . . Founded at New York University, New York . . . Delta Zeta chapter established 1955.

Delta Sigma Pi was the only professional fraternity on campus which served a twofold purpose, business and pleasure. It was the professional business fraternity dedicated to serving the commercial and cultural advancements of the college and the community. Although this was a professional fraternity, the members had a chapter room where they enjoyed dances and other social events. This year Delta Sigma Pi sponsored a dinner meeting for the Coastal Plains chapter of the North Carolina Association of Coastal Plains Association. They gave a Christmas party with Chi Omega for the under-privileged children. In conjunction with the School of Business, Delta Sigs sponsored a typing contest for the surrounding high schools.

Delta Sigma Pi Rose Queen
Judy Scott

SPONSORS PARTY FOR UNDER

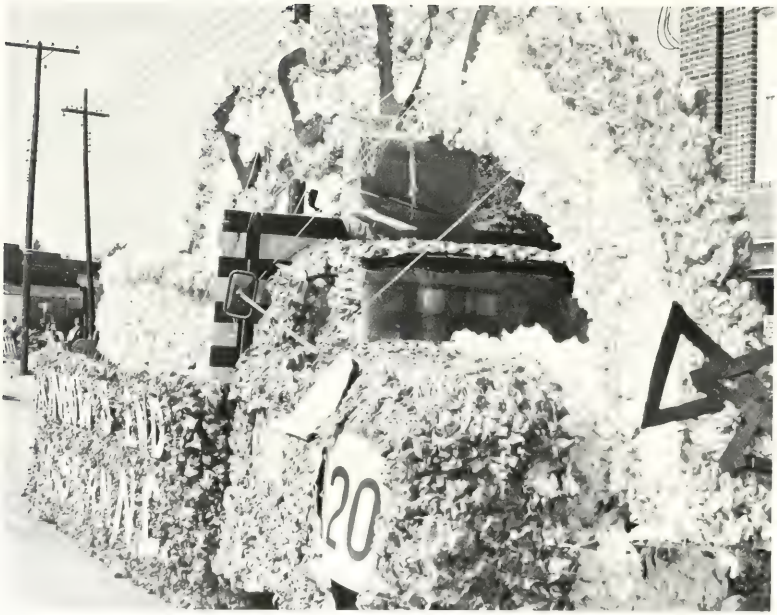

Delta Sigs are proud of their float in the Homecoming parade.

Delta Sigs and ChiOs entertain underprivileged children at a Christmas party.

Hudgins, Edward
President

Cole, Donald
Vice-President

Kirkman, Robert
Secretary

Matthews, Tom
Treasurer

PRIVILEGED CHILDREN.

Ahlum, Earl
Barger, Donald

Becton, Garland
Buck, Elbert
Byrne, Richard
Dodd, Charles
Ellis, Phil

Englebrecht, Ted
Goins, Freddie
Hendershot, Claude
Kidd, Harold
McInerney, Bob

Merritt, Terry
Murry, Stephen
Patrick, Eliot
Scott, Donald
Shamel, Joe

Surles, Sexton
Townsend, Henry
Wells, Carroll
Wilson, Earl
White, John

DELTA PHI DELTA . . .

41 chapters . . . Founded at University of Kansas, Kansas, 1912 . . . Alpha Phi chapter established 1960.

President
Starnes, Michael

Vice-President
Wilkinson, Margot

Secretary
West, Cynthia Rowe

Treasurer
Smith, Brenda Carter

GIVES AEGIS TO ART.

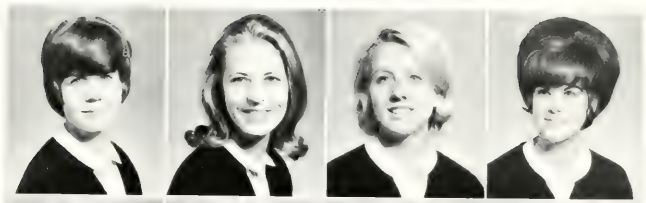

Armstrong, Betty
Brown, Elaine
Coble, Julia
Hooper, Diana

Ipock, Julia
Merritt, Linda
Padgett, Gail
Pearce, Gale

Perry, Nancy
Smith, A. G.
Wood, Susan
Williams, Alice
Durland, Donald, Dr., *Adviser*

Alpha Phi chapter of Delta Phi Delta, honorary art fraternity, was founded to promote art in the United States, to stimulate higher scholarship and professional ability, and to foster friendship. Delta Phi Delta sponsored art exhibits and sales in the college union.

Art majors exhibit their works on third floor Rawl

Delta Phi Delta members display their collage

GAMMA BETA PHI . . .

Chapters . . . Founded at Louisiana State University, Louisiana, 1964 . . . Lambda chapter established 1968

Encouraging scholarship, service, and leadership, the Gamma Beta Phi Society was the college organization resembling the high school National Beta Club. A relative newcomer to the campus, it sponsored throughout the year regular rush periods to enable eligible students to seek membership. Most projects of the club were directed toward serving the college and its students. Each year the Gamma Beta Phi awarded a scholarship to a deserving high school senior Beta Club member planning to attend East Carolina. In the fall, the members gave a reception for former Beta members to acquaint them with the organization and to welcome them to the campus. Other services rendered by the Society included assisting with the faculty evaluation and working with the Student Government Association Spirit Committee.

President
Joyner,
Mary Catherine

Vice-President
Herring, Elizabeth

Secretary
Adams, Gale

Treasurer
Smith, Charles

ENCOURAGES SCHOLARSHIP

Abbott, Vivian
Abernathy, Joan
Aiken, Julia
Ashley, Gayla
Baker, Ray
Barnhill, Roy

Barrington, Thomas
Brearey, John
Brickhouse, Loretta
Bright, George
Bulla, Linda
Clamp, Camille

Coggins, Judy
Colie, Carolyn
Comer, Lois
Dodd, Linda
Dozier, Fey
Gardner, Alyce

Gooding, Eva May
Griffin, Carolyn
Grimes, Kathy
Hanchey, Sandra
Hardee, Danny
Hjortsvang, Carleen

Hoskins, Lou
House, Trillis Gail
Humphrey, Martha Doby
Jenkins, Alberta
Jilcott, Margaret
Jones, Sue

Jones, Joan Lee
Kelly, Jerry
Kennedy, Linda
Kinlaw, Linda
Klein, Martha
Langley, Rebecca

Lanshe, Ellen
Lewis, Daisy
Lingle, Jackie
Long, Edna
Lucas, Alice
Massey, Brenda

Melton, Woodrow D., Jr.
Merritt, Linda
Mock, Charles
Moore, Linda
Morris, Linly
Powell, Sue

ERVICE, LEADERSHIP.

Paramore, Kenneth
Parks, Johnny
Reed, Sandy
Renfrow, Gaye
Rimmer, Frances

Rogerson, Ellen
Scott, Frances
Stinson, Ray
Stokes, Ella
Tarkington, Brenda

Thigpen, Brenda
Vaughan, Barbara
Ward, Sharon
Windom, Sondra
Winslow, Percyl

Willis, Everett
Willis, Caroline
Whitehurst, Linda
Wrenn, Mary
Zickler, Sandra

President
Schrum, Paul

Vice-President
Fitzgerald, Doug

Secretary
VanTuyl, Alan

Treasurer
Norris, Perry

Phi Mu Alpha displays its trophies.

FOSTERS MUSIC.

Allred, Sammy
Byerly, Ronny
Cordell, Tim
Deans, Kenneth

Fincher, Ben
Holt, James
Hough, Robin
James, Larry

Kinzie, Michael
Laumann, James
Lett, Wayne
Logemann, Ernest

McLamb, Harry
McCracker, James
Moore, John
Morlan, Steven
Parker, Morris

Alan VanTuyl, Phi Mu Alpha, accompanies two Sigma Alpha Iotas.

Music of all varieties was the keynote for the brothers of Phi Mu Alpha Sinfonia Fraternity of America. Scope of musical endeavors ran from classical to popular as Phi Mu Alpha brothers participated in a wide variety of campus productions. Fall and winter quarters found them vocalizing for the All-Sing and Wind Ensemble Concert and adding a touch of harmony to the holidays by Christmas caroling. Spring quarter brought the presentation of the Fraternal Spirit Award to the graduating brother who had exhibited outstanding leadership and fraternal spirit throughout his membership in Phi Mu Alpha.

Phi Mu Alphas gather in hall during a break in practice.

Piland, Marvin
Pope, Paul

Roberts, Ray
Soltys, Albert

Stockner, James
Stith, Phillip

Turner, Herbert
Wells, James

PHI SIGMA PI . . .

17 chapters . . . Founded at Central Missouri State Teachers College, Missouri, 1916 . . . Tau chapter established 1936.

Allen, Paul
Baker, Ray
Beasley, John
Burwell, Jim

Conley, Mike
Davis, John
Dicks, Roy
Galloway, Jim

Griffin, Danny
Hardee, Howard
Hendershot, Claude
Hewett, Leslie

Jackson, John
Keeter, Kermit
Koehler, Bob
Lilly, Sammy

Leonard, Gary
President

Staley, John
Vice-President

Roberts, Ray
Secretary

Walker, Jim
Treasurer

Phi Sigma Pi officers admire their new trophy.

Locke, George
Monroe, Nap
Phillips, Tom
Posey, Mike

Reiner, Riley
Smith, Ken
Southerland, Fred
Starnes, Mike

Stovall, Thorton
Taylor, Chuck
Terrell, Benny
Tharrington, Norman

Tolley, Roland
Tyer, Charlie
Wilson, Jim
Todd, R. C., Dr.,
Adviser

Phi Sigma Pi members aimed to further the causes of learning by combining the qualities of scholarship, fellowship, and leadership. It upheld the highest ideals as a national honorary fraternity requiring an overall B average for membership. Phi Sigma Pi had a dinner meeting twice a quarter, its annual Founder's Day Banquet, and a Christmas Party. Phi Sigma Pi encouraged scholastic achievement and emphasized the importance of all education-orientated activities as displayed by the presentation of a trophy to the recipient of the Outstanding Male Senior Award.

ENCOURAGES SCHOLASTIC ACHIEVEMENT.

Phi Sigma Phi members socialize with their adviser, Dr. Todd, before the meeting.

SIGMA TAU DELTA . . .

104 chapters . . . Founded at Dakota Wesleyan University, South Dakota, 1924 . . . Omicron Theta chapter established 1961.

Omicron Theta chapter of Sigma Tau Delta, the honorary fraternity for English majors and minors, promoted mastery of written expression, encouraged worthwhile reading, and fostered a spirit of fellowship among men and women who were specializing in English. This year the Sigma Tau Deltas sponsored a dramatic reading of *Everyman* and *A Christmas Carol*. Each month, the members displayed recent material pertaining to English in a display case in New Austin.

President
Cherry, Donna

Vice President
Hollingsworth, Peggy

Secretary
Whitson, Suzanne

Treasurer
Wright, Linda

PARTICIPATES IN DRAMATIC READINGS.

Sigma Tau Delta presents *Everyman*.

Dramatic reading of *A Christmas Carol* concluded Christmas activities

Sigma Tau Deltas rehearse for *Everyman*

Avery, John

Dr. Caraway, *Advisor*
Jenkins, Mrs. Antoinette

Lox, Kim
Perry, Joyce

Swann, Teresa
Tuiot, Carmen

CHI BETA PHI . . .

23 chapters . . . Founded at Randolph-Macon College, Virginia, 1916 . . . Alpha Gamma chapter established 1953.

President
Rublein, Walter

Vice-President
Britt, Rebecca

Secretary
Evans, Betsy Lou

Treasurer
Truitt, Robert

Adviser, Dr. Thomas Sayetta, examines an experiment set up by a member of Chi Beta Phi.

Alpha Gamma chapter of Chi Beta Phi honorary scientific fraternity was founded to promote interest in science and to give recognition to scholarly attainment in science. Chi Beta Phi's membership was open to students in the fields of science, mathematics, and psychology. The fraternity presented a key charm award to the most outstanding member. Quarterly, the Chi Beta Phis published a scientific journal of reports, research, announcements, and scientific papers of interest to persons in these fields. Chi Beta Phi members acted as hosts to the annual District Science Fair held at East Carolina College.

SPONSORS DISTRICT SCIENCE FAIR.

Becht, Sue
Benditz, Ellen
Broadhurst, Janet
Burden, Hubert
Carrow, Kester
Cowley, Robert

Dewar, James
Dudley, Judy
Dunkley, Mary
Edwards, Audrey
Freeman, Nancy
Garrett, Michael
Gold, Ann

Kluttz, Nancy
Knowles, Glenda
Kuhn, Nanci
McCotter, Patricia
Merritt, James
Miller, Susie
Mobley, Nettie

Neal, John
Price, Carolyn
Ranes, Carol
Sawyer, Brenda
Small, Anna
Windham, Marcia
Knight, Clifford, Dr., *Advisor*

EPSILON PI TAU . . .

78 chapters . . . Founded at Ohio State University, Ohio, 1929 . . Beta Mu chapter established 1963.

President
Lewis, Alexander

Secretary
Totten, Banks

Treasurer
Satterfield, Benton

Members of Epsilon Pi Tau display their symbol of purposes

Beta Mu chapter of Epsilon Pi Tau, the international honorary professional fraternity for majors in industrial arts and industrial vocational education, was founded to promote technical research, and social and professional efficiency. This year, the Epsilon Pi Taus planned a program to promote industrial and technical education in the schools throughout North Carolina. The members of Epsilon Pi Tau presented honorary membership, citation, and laureate citation awards.

AIDS INDUSTRIAL ARTS.

Ball, Wilbert
Bing, Kennith
Broadhurst, Frederick
Brooks, Benjamin
Cox, Wesley Don

Drake, Richard
Heckman, George
Hoots, William
Keeter, Sidney
Kelly, John

Leith, Robert
Pittman, Edward
Pridgen, Roland
Scott, B. E.
Sikes, Paul
Waldrop, Paul

GAMMA THETA UPSILON . . .

96 chapters . . . Founded at Illinois Normal School, Illinois, 1928 . . . Beta Iota chapter established 1955.

President
Keel, Rufus

Secretary
Quinn, Robert

Geography majors learn to draw maps.

Gamma Theta Upsilon was the only honorary geography fraternity on campus. Its purposes were to further professional interest in geography by affording a common organization, to advance the professional status of geography as a cultural and practical subject, and to create and administer a loan for further study in the field of geography. Gamma Theta Upsilon installed a map in front of Wright Building showing the entire campus in detail.

Freshmen study the campus map erected by the members of Gamma Theta Upsilon.

INSTALLS CAMPUS MAP.

Austin, Billy
Brown, Larry
Cunningham, Sidney
Hennessey, John
Thomas, Richard

PHI ALPHA THETA . . .

734 chapters Founded at University of Arkansas, Arkansas, 1921 . . . Lambda Eta chapter established 1966.

One of the newest honorary fraternities on campus, Phi Alpha Theta assisted schools and community organizations in historical research. Phi Alpha Theta International Honor Society in History promotes the study of history and the exchange of learning and thought among historians. Phi Alpha Thetas from East Carolina aided high school students in Washington, North Carolina, in furthering their special interests in history as the society's main project for the year. Other activities in which Phi Alpha Theta's enterprising young historians participated furthered the encouragement of research and publication by its members.

President
Dilda, Kenneth

Vice-President
Pollard, Dell

Secretary
Gilliam, Sherry

RECEIVES CHARTER.

Phi Alpha Theta receives its national charter.

Calhoun, Walter
Advisor

Colugh, David
Frye, Mike

Gooding, Eva May
Neville, Ann

Pulley, Charles
Tolley, Roland

PHI BETA LAMBDA . . .

321 chapters . . . Founded at Iowa State Teachers College, Iowa, 1942 . . . Omicron chapter established 1954.

PROMOTES BUSINESS INTEREST.

President
Barger, Brenda

Vice-President
Berry, Patrick

Secretary
Pait, Julia

Phi Beta Lambda was a business service club. Open only to business majors and minors, it strived to promote a better understanding between chapter members and the business world. Phi Beta Lambda sponsored an annual candy sale.

Phi Beta Lambda showcase in Rawl.

Belche, Libby
Bittner, Nancy
Bonnevie, Rosemary
Brewer, Betty Lou

Clemmer, Marian
Cole, Don
Connell, Danny
Dodd, Charles
Draper, Brenda
Engleshnecht, Ted
Esser, Marian

Everette, Rita
Forrest, Haywood
Freshcorn, Jennifer
Gorham, Renee
Hall, Kay
Harris, Elaine
Hudgins, Ed

Lacey, Robin
Manning, Mitchell
Mobley, Barbara
O'Shields, May
Page, Carol
Sloan, Mary
Southerland, Fred

Stephenson, Gloria
Sutton, Russell
Ridenhour, Toni
Rollins, Donna
Waters, Betty Lou
White, Ann
Worthington, Elain

PHI EPSILON KAPPA . . .

53 chapters . . . Founded at University of Indiana, Bloomington, Indiana, 1913 . . . Beta Iota Chapter established 1961.

Lilly, Sam
Vice-President

Wrenn, Steve
Secretary

Campbell, Fred
Treasurer

Physical Education majors learn how to square dance

Being the only honorary professional physical education fraternity in the United States, Phi Epsilon Kappa strived for a better understanding of physical perfection, education, and knowledge. The brothers served as instructors at St. Raphael's School, where they stressed the importance of physical training. They also officiated at soccer and track meets. Phi Epsilon Kappa presented the Outstanding Senior Award to the member who best fulfilled the fraternity's purpose, "to develop a sound body through physical perfection, education, and knowledge."

STRESSES PHYSICAL EDUCATION FOR MEN.

Brinson, Burton
Britton, Wayne
Burchell, Mike
Cox, Jim
Craft, Steve
Dalton, Roger

Jordan, Bill
Jorgensen, Layne
Kendrick, Lionel
Lupton, Roy
Paul, Tom
Raynor, Jim

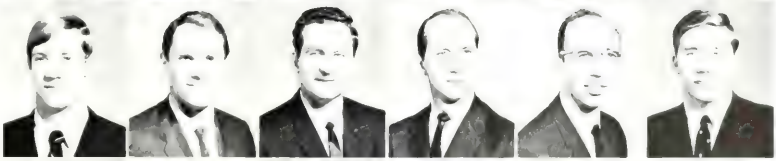

Rice, Frank
Roberts, Bobby
Schwarz, Ernest
Smith, Lannis
Swinson, Allen
Watson, Charles

PHI OMICRON . . .

1 chapter . . . Founded at East Carolina College, North Carolina, 1952.

Phi Omicron, home economics sorority, aided in civic betterment at East Carolina College, encouraged and fostered high ethical standards in business and professional life, encouraged interest and scholarship in home economics, and stressed the ideal of service. Working toward national affiliation, giving a cake sale, and working with the Circle K Club in making toys for the Day Care Center helped to achieve the group's purposes. Members wore green and white ribbons to represent growth, development, and purity.

Delegates to National Home Economics Convention take time out for refreshments.

AIDS FUTURE HOMEMAKERS.

Jacqueline Anne Moore
Linda Sawrey Moore, *Reporter*

Mary Kay Noffz, *President*
Sandra Pettigrew, *Secretary-Treasurer*
Katherine Purvis
Margaret Rumbley

PHI SIGMA TAU . . .

35 chapters . . . Founded at Muhlenberg College, Pennsylvania, 1930 . . . Alpha chapter established 1965.

Students and faculty worked together to promote philosophical interest and inquiry as well as academic excellence in the honorary society of Phi Sigma Tau. At weekly meetings, philosophical and humanistic topics were informally discussed. Such an intermingling of ideas and opinions broadened the members' views of current ideologies. Phi Sigma Tau had quarterly induction dinners where new members read symposium-type papers that they had written on a given topic of interest.

Phi Sigma Taus discuss the meaning of life in one of their meetings.

FOSTERS PHILOSOPHICAL INTERESTS.

Philosophy lecture inspires students.

Bradford, Susan
Daniel, Anne

Dodds, Linda
Gross, D D
Jones, Margaret
Marshall, Ernest

PI OMEGA PI . . .

122 chapters . . . Founded at Northeast Missouri State Teachers College, Missouri, 1923 . . . Beta Kappa chapter established 1944

Stephenson, Gloria
President

Moore, Merrill
Treasurer

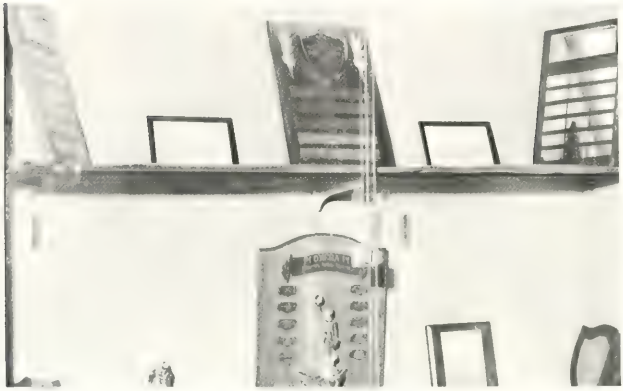

Pi Omega Pi displays their awards

Promoting scholarship, encouraging civic responsibility, fostering high ethical standards and service as the basis of all worthy enterprise were the purposes for which Pi Omega Pi, honorary fraternity for Business Education majors, was established. This year, the Pis sponsored a candy sale, helped a needy family at Christmas time, and sent delegates to the national convention in Chicago. They presented scholarship awards to deserving underclassmen and awarded the Thomas Clay Williams Memorial Scholarship award to the senior with the highest scholastic average in business education for the past four years.

PROMOTES CIVIC RESPONSIBILITY.

Adams, Gale
Brothers, Marie
Chappell, Kay
Crawley, Sue
Hall, Kay

Hofler, Roberta
Hunnings, Hazel
McCandless, Betty
Mobley, Barbara
Ober, Scot

Page, Carol
Schlegel, Gary
Stokes, Frances
Thompson, Linda
Williams, Ruthe

SIGMA ALPHA IOTA . . .

139 chapters . . . Founded at University of Michigan, Michigan, 1903 . . . Beta Psi chapter established 1955.

President
Cash, Sondra

Vice-President
Ott, Betty Jo

Secretary
Moore, Mary Brown

Treasurer
Andrews, Ida

Sisters of Sigma Alpha Iota discuss the movements in composition.

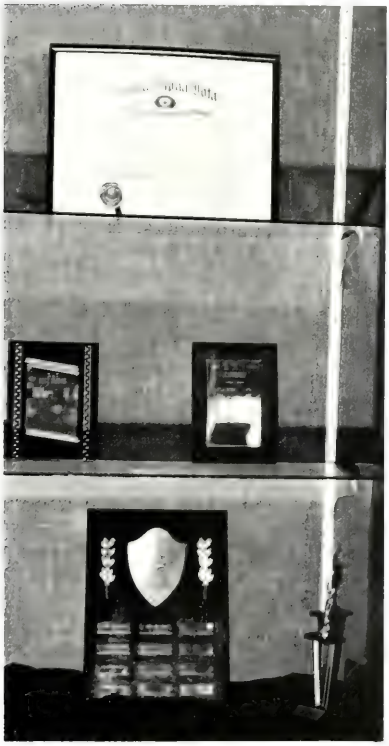

Sigma Alpha Iota displays trophies

Promoting the John F. Kennedy Center for Performing Arts was among the major projects for Sigma Alpha Iota, the woman's professional music fraternity. The sisters of Sigma Alpha Iota performed in the Winter Musical and Contemporary Music Festival. This year they presented a joint Christmas concert with Phi Mu Alpha. Sigma Alpha Iota won the professional division in the Alpha Xi Delta All-Sing. Striving to further the development and appreciation of music was the goal of Sigma Alpha Iota.

Carpenter, Mary
Honeycutt, Carol
Landis, Gale
McDonald, Linda

McGhee, Elizabeth
O'steen, Julia
Pearce, Carol
Smith, Jean

Smith, Glenda
Smothers, Jeanne
Stephenson, Jane
Unnell, Ginger

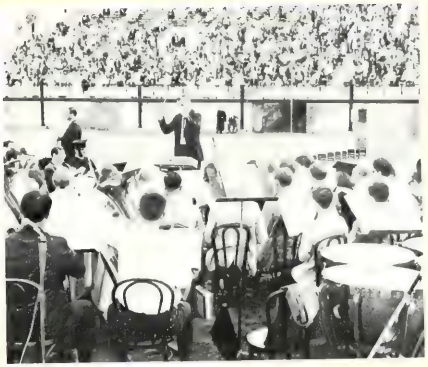

Fine Arts

With arms outstretched in despair, Shannon is soothed by tropical rains.

Tennessee Williams' *Night of the Iguana* brought shocking reality to the East Carolina stage. Binding tensions were heightened by the bitter irony that allowed a priest bound in sin to free one of "God's Creatures" from the torture he himself could not escape. Strangely beautiful lighting effects of George Schreiber combined with the run-down inn, roaring wind, and tropical rain of John Sneden to set the stage for the stirring drama. Hannah Jelkes, a woman artist traveling with an elderly poet, became emotionally involved with the Reverend T. Lawrence Shannon. Maxine Faulk came to despise Hannah in her jealous attempt to claim the defrocked priest for her own. Edgar Loessin, East Carolina's noted playhouse director, merited the torrents of praise received for his moving production of *Night of the Iguana.*

CAST

Maxine Faulk . . .
Corinne Sawyer
The Reverend T. Laurence Shannon . .
Dan Hogan
Miss Judith Fellows . . .
Jeanne Meginnis
Hanna Jelkes . . .
Toni Darnay
Nonno (Jonathan Coffin) . . .
Tim Elliott

Maxine attempts to claim Shannon as her own.

TORRID PASSIONS RAGE IN "THE NIGHT

Dinner is served on the veranda of the Costa Verde Hotel in the calm before the storm.

Hannah comforts her gran Italian – the world's oldest and living poet, in a wheelchair.

OF THE IGUANA."

Father reigns over the family dinner table.

Delightfully entertaining, the play *Life with Father* was built around the Victorian belief that the father was the absolute ruler of the household. The belief became questionable, however, as the warm, human family was hopelessly involved in hilarious situations. Joan Sneden's elaborate Victorian set was the ideal background for the tyrannical father, who displayed his stern but comical authority over his beautiful wife and his three lively red-haired sons. Albert Pertalion very skillfully directed the play to achieve a very excellent production of *Life With Father*.

CAST

Father ..... Dan Hogan
Vinnie ..... Trisha Graeff
Clarence ..... Rusty Thacker
Cousin Cora ..... Brenda Smith
Mary ..... Ann Wilson
Rev. Dr. Lloyd ..... Timothy Elliott

In the quiet of the parlor, Mary and Clarence discover love.

RED HAIR AND VIOLENT TEMPERS PERMEATE "LIFE WITH FATHER."

Invading the household, Cousin Cora and Mary cause quite an upstir.

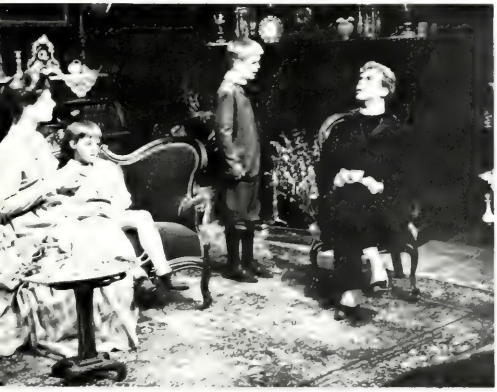

Smallest of the redheads recites for the visiting minister

Mother and Father add dignity to the Victorian Parlor

STANDING OVATION AFFIRMS "STOP THE WORLD"

Stop the World, I Want to Get Off," a symbolic satire on the "man who wants to get ahead," became a very moving tribute to the East Carolina Playhouse as the opening night audience rose in a standing ovation at the drop of the final curtain. Little Chap, the self-made, self-centered man, gained all he strove for but lost all he really needed in life. *Stop the World* was centered around this characterization of "every modern man" and concerned Little Chap's sacrificing all for himself. The satire unfolded with undisputed excellence under the direction of Edgar Loessin with John Sneden as Little Chap performing before a spacious set of his own design. Book, music, and lyrics were by Leslie Bridusse and Anthony Newley with lighting by George Schreiber and music direction by Gene Namour. The musical maintained its superior quality through Little Chap's final rendition of "What Kind of Fool Am I?"

CAST

Little Chap	John Sneden
Evie	Jane Barrett
Susan	Ninna C. Wells
Anya	Lynda Moyer
Jane	Marcia Edmundson

Brenda Smith as Ilsa, a German domestic, restrains Little Chap's advances.

SUCCESS.

Little Chap poses an important question in song with his rendition of "What Kind of Fool Am I?"

With varying emotions, ladies of the chorus support the leading actors.

Sparks fly as Little Chap's family becomes involved in a domestic quarrel

HAUNTING SCREAMS ELECTRIFY "MARAT/SADE" PRODUCTION.

Visitors of the nightmare world come to haunt Jean-Paul Marat.

Screams, moans, and wild outbursts punctuated "Marat Sade," a play considered by many leading New York and London critics the most exciting and powerful play of the decade. East Carolina College was among the first, if not the first, colleges to produce this dynamic play.

Inmates of the Asylum of Clarenton were directed by the Marquis de Sade as they enacted a play written to entertain aristocratic visitors to the asylum. Revolving around the assassination of Jean-Paul Marat by Charlotte Corday, the play-within-a-play became complicated with Marat's plans of a revolution for France. "Marat Sade" unfolded with a unique perfection under the skilled direction of Edgar Loessin down to the last moment when the inmates of the asylum, madly screaming and clapping in response to the final ovation, rushed toward the audience.

CAST

M. Coulmier	Douglas Ray
Charlotte Corday	Jane Barrett
Jean-Paul Marat	David Press
Marquis de Sade	Michael Lombard
Simonne Evrard	Pam Honaker

In the final moments of play Jean-Paul Marat is assassinated as the director, the Marquis de Sade, watches intently.

Instructing Charlotte Corday in her role, the Marquis de Sade attempts to keep the girl from falling asleep during the play.

Anguished inmate of the Asylum of Clarenton cries aloud in pain

Erotomaniac, Duperret, played by Mark Ramsay, clings to Charlotte Corday in a scene out of control.

SYMPHONY ORCHESTRA MAINTAINS HIGHEST STANDARDS.

Requiring excellence of style and performance on an orchestral instrument, the East Carolina College Symphony Orchestra maintained high standards as the only resident symphony orchestra in Eastern North Carolina. Directed by Mr. David Serrins, the orchestra was composed of eighty members carefully selected by audition. In November, a concert was presented featuring Mendelssohn's "Symphony No. 4 in A Major, Op. 90," Debussy's "Nocturnes," and the Bach-Schoenberg "Prelude and Fuge in E Flat Major" from the "Clavierubung, Part III." A February concert was followed by a performance in May at the Contemporary Music Festival.

Director David Serrins draws vibrant expression from the symphony orchestra.

Performing in conjunction with the Concert Choir and the College Chorale, a portion of the Symphony Orchestra presents Mendelssohn's "Elijah."

Hours of rehearsal make the Symphonic Band an excellent performing group.

SYMPHONIC BAND TOURS NORTH AND SOUTH CAROLINA.

Composed of selected personnel, East Carolina's Symphonic Band appeared in winter and spring concerts, at commencement, at the Contemporary Music Festival, and at the annual Christmas program. This year the tour took the band through North Carolina and South Carolina. Directed by Herbert L. Carter, Symphonic Band membership through audition limited the enrollment and increased the quality of performance.

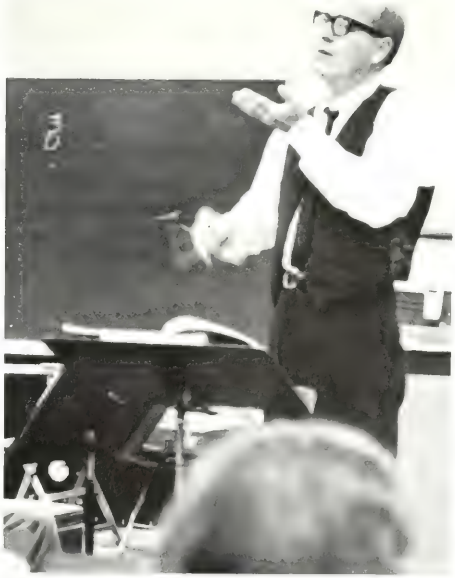

Director Herbert L. Carter draws exact tones from the skilled Symphonic Band

MARCHING PIRATES TRAVEL TO WASHINGTON, D.C.

Excitement and school spirit reached a high peak as the East Carolina Marching Pirates stepped into action with colorful uniforms, exact formations, and a rousing rendition of "Dixie". The 160-member pirate band was an impressive background for East Carolina's six attractive majorettes who executed precision routines in perfect harmony with the music of the Marching Pirates. Under the direction of George W. Knight, the Marching Band appeared in half-time ceremonies at all home football games. This year the band traveled to Washington, D.C., to perform in the East Carolina College versus George Washington University game.

Drum Major Marvin Piland signals the Pirates to begin "Dixie."

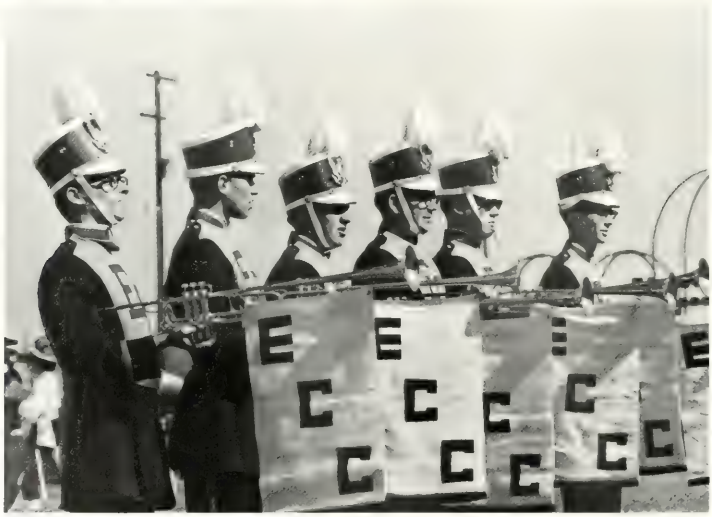

With great ceremony the Herald Trumpets announce the East Carolina Marching Pirates.

Wearing their showy pirate uniforms, the East Carolina majorettes are Billie Gail Normen, Sandra Hanchey, Marie Gerlach, Laurie Jones, and Linda Jones with Chief Frankie Lamm.

Marching Pirates salute East Carolina College with their precision formation

Excellence in performance comes only after hours of rehearsal

CONCERT CHOIR RENDERS "ELIJAH."

Director Charles Moore reviews music for the Concert Choir.

Hours of rehearsal precede every performance.

Limited in membership, the Concert Choir was selected from among sophomores, juniors, and seniors with consideration of grades and private auditions. The Concert Choir, under the direction of Mr. Charles W. Moore, in April made its annual tour through North Carolina, South Carolina, and Georgia. The group also appeared at the Music Educator's National Conference in Atlanta. After many hours of rehearsal, the Concert Choir in conjunction with the College Chorale and the Symphony Orchestra presented Mendelssohn's "Elijah."

Musical experience became available for non-music majors through the East Carolina Varsity Band, conducted by Mr. George W. Knight. Open to every student with high-school musical experience and to all freshman music majors, the Varsity Band presented a spring concert and several lawn concerts. This group added additional excitement to East Carolina basketball games by providing lively pep bands that backed the East Carolina cheerleaders in urging the Pirates to victory.

VARSITY BAND PROVIDES LIVELY PEP BANDS.

Saxophones aid in a jazz number performed by the Varsity Band

Exacting rehearsals precede April concert.

MUSIC DEPARTMENT ADDS COLLEGE CHORALE.

New in the East Carolina Music Department this year was the College Chorale directed by Mr. Paul Aliapoulios. The Chorale, seventy members strong, performed a wide variety of music ranging from the accopello and accompanied literature of the great choral masters to the lighter music of today. The College Chorale joined the Concert Choir in December to perform Mendelssohn's "Elijah." Following rehearsals through winter and spring quarters, a concert was presented in April.

Seventy members compose the College Chorale.

WOMEN'S CHORUS EMPHASIZES TECHNIQUE AND INTERPRETATION.

Interpretation and expression are stressed in the Women's Chorus

Although not a performing group, the East Carolina Women's Chorus played an important role in the music curriculum of the college. Directed by Mrs. Bobbie Matthews, the Women's Chorus was composed of students from many major fields who desired to gain technique in ensemble work. The chorus studied many areas of music with some emphasis on the Negro spirituals such as "Sometimes I Feel Like a Motherless Child." No audition was required for membership in the Women's Chorus. It was possible for every girl who was interested to further her choral training.

Director, Mrs. Bobbie Matthews, Accompanist, Roberta White, Officers: Linda Wright, Breece Daniels, Betty Hobbs, Janice Mumford, Christina Midgett, Scarlett Mays, Judy Farell, Jan Harris, and Brenda Hinote

MEN'S GLEE CLUB PERFORMS WITH ST. MARY'S GLEE CLUB

According to Director Clyde S. Hiss, the goal of Men's Glee Club was "to encourage an understanding of the best vocal literature for men's chorus." During their three practices every week, the men could be heard preparing for the two major concerts, one in conjunction with St. Mary's Glee Club in Raleigh. The Men's Glee Club presented several short programs before local civic groups. Membership was available through audition with the director at the beginning of each quarter.

Director Clyde Hiss prepares the Men's Glee Club for opening phrase.

Women's Glee Club enjoys new East Carolina Music Hall

WOMEN'S GLEE CLUB SINGS IN LOCAL HIGH SCHOOLS.

Forty members strong, the East Carolina Women's Glee Club, under the direction of Miss Beatrice Chauncey, prepared for the numerous concerts performed at several high school and military clubs. An annual Spring Concert with the Men's Glee Club culminated a year's work for the glee club. In order to gain a wide variety of experience, the Women's Glee Club sang music from many areas of composition: sacred music, choral literature of Brahms and Schubert, and medleys from Broadway musicals as *My Fair Lady* and *South Pacific*. Attractive uniforms added appeal to the women as they sang with a perfection that came only from rehearsing many hours each week of the year. The Women's Glee Club was open through audition to any student.

With precise movements Miss B. Chauncey lowers the volume of the glee club

Oral presentation plays an important role in the poetry forum.

POETRY FORUM PUBLISHES ANTHOLOGY ENTITLED "WORD-GATHERERS."

Informally organized, the East Carolina College Poetry Forum, composed of students and non-students, met to discuss seriously the reading and writing of poetry and other literary achievements of the forum members and contemporary authors. The forum conducted private discussions and several poetry readings of the work of members. The group encouraged the reading, writing, and criticizing of modern poetry and provided an environment for growth in creativity and in critical awareness and expression. Recently published by the forum was an anthology entitled *Word-Gatherers,* a collection of student-faculty poetry.

Dimmed lights set the proper mood for dramatic readings.

Seated: Nancy Shell, Paula Bobo, James Shell, Norman Keller, advisor. *Second Row:* Billie Dean Marks, Jan Kramer, Sandra Henry, Cathy Cota, Jack Lewis. *Third Row:* Ronnie Calhoun, Jerry Kidd, Ronnie Johnson, Bob Isner

Officers: Bob Isner, treasurer, Paula Bobo, vice-president, James Shell, president; Jerry Kidd, publicity chairman, Cathy Cota, secretary.

COLLEGE ARTISTS STAGE CHRISTMAS ART SHOW.

Providing an exchange of ideas between the East Carolina Art Department and other art schools, the College Artist's Association this year was an important contributor to the cultural advancement of the East Carolina student body. The organization strived to educate culturally the public through art shows. During the Christmas season, paintings and other art projects were displayed throughout Greenville in many stores as well as along the sidewalks. The organization promoted fellowship in the art school through extra-curricular activities such as the Christmas art show. A service organization, the College Artist's Association aided the East Carolina Art Department in building and planning many art shows.

WESTMINSTER CHOIR PRESENTS CONCERT AT

Orchestra Michelangelo di Firenze

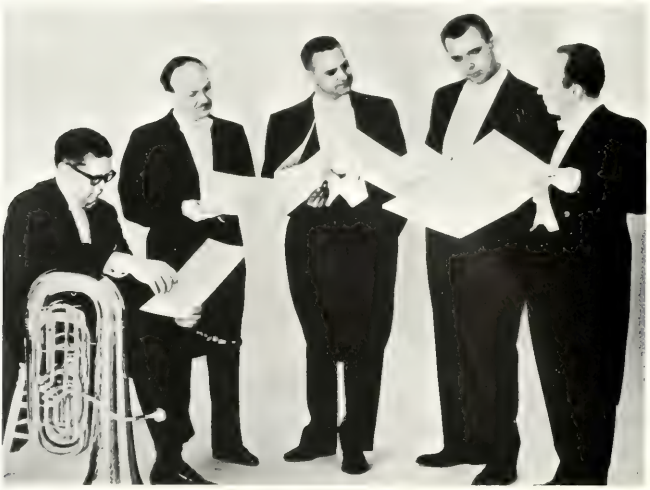

New York Brass Quintet

EAST CAROLINA.

Presented by the East Carolina College Student Government Association, the Fine Arts Series drew hundreds of students, faculty, and local residents of Greenville to its superb concerts. In October, the New York Brass Quintet performed pre-Bach pieces as well as modern compositions. The quintet featured Robert Heinrich, trumpet; Paul Ingraham, French horn; Robert Nagel and Harry Phillips, tubas; and John Swallow, trombone. Highlighting December, the Orchestra Michelangelo di Firenze presented music of the Baroque and Classical periods as well as rarely heard works of the nineteenth century. The orchestra was created with the expressed purpose of bringing to the orchestra of classical proportions the perfection of ensemble to be found only in a great string quartet. In March, the Westminster Choir, one of the best known choral groups in the world, appeared on the East Carolina Campus. The program of the choir included choral masterpieces of the thirteenth century, Negro spirituals, folksongs, and works of contemporary composers.

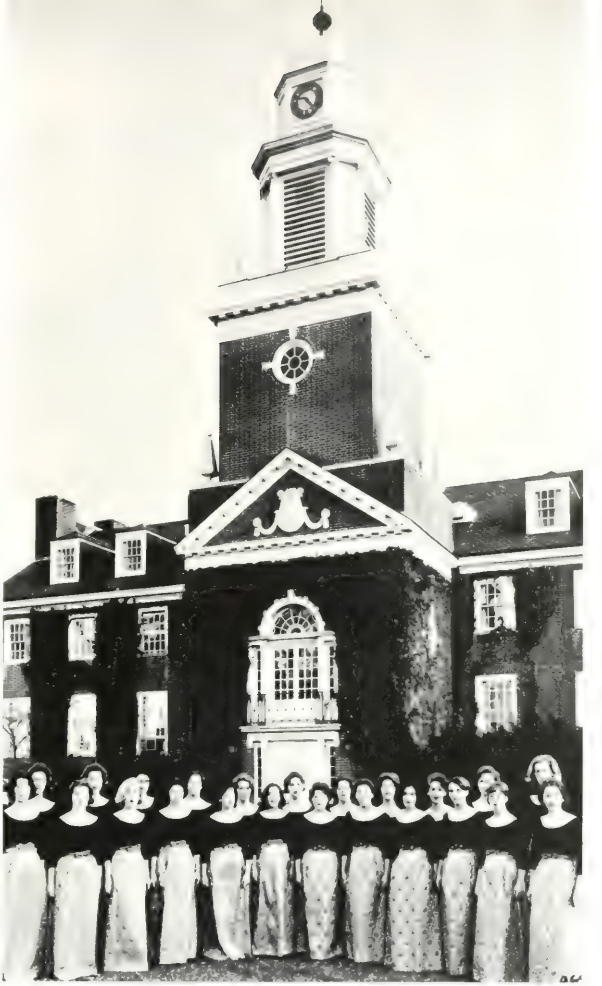

Westminster Choir Women's Chorus

Westminster Choir

EAST CAROLINA COLLEG
GREENVILLE, NO

ADMINISTRATION-FACULTY INDEX

Adams, Barbara [illegible]
Adams, Frances R 188
Adams, Louise B 188
Adler, Carl G 189
Adler, Philip 176
Alexander, Rudolph 19
Allen, Betsy B 179
Apiapoulios, Paul A. 198
Atwood, Frank 188
Atkeson, John C 176

Bachman, Joseph S 176
Bailey, Donald E 199
Bailey, Donald F 186
Baker, Repsy 20
Baker, Worth E 17
Ball, Wilbert D 192
Baro, Jose 171
Barrett, Agnes W 20
Barton, John B. 185
Bath, Charles 195
Batten, James W 188
Barten, Sara S 179
Beach, Earl E 195
Bearden, James H. 186
Beems, Cornelia 20
Belcik, Francis P 198
Bell, Jo Ann 179
Bennett, Lee 196
Benson, Patricia 191
Berryhill, James B. 174
Bezanson, Warren B 188
Biggers, Audrey 196
Bing, Kenneth L. 192
Blocker, Guy H 174
Bond, BarDee 180
Boone, Robert L. 174
Boudreaux, Robert M 20
Boyce, Emily S. 178
Boyette, Joseph G. 198
Bradner, C. J 182
Brandon, Dorothy 186
Brannan, Oscar W. 180
Briley, Anne S 179
Brimley, Ralph 188
Brinn, Jack E 198
Broadhurst, Frederick 192
Broadhurst, Ruth J. 196
Brousseau, Andre R. 180
Brown, Charles Q. 172
Brown, Wyatt L. 176
Browne, Richard J. 168
Browning, Elmer R 186
Browning, Marie B 168
Bryant, Carlos 190
Bullard, Harold C 174
Burkheimer, Graham J 184
Butler, James W 20
Byrd, J William 199

Calhoun, Walter T 176
Cameron, Norman H 186
Capwell, Richard L. 168
Caraway, Hermine 168
Cargile, Anne C. 179
Carlton, Herbert R 183
Carpenter, Thomas H 195
Carroll, Faye 183
Carruth, James W 188
Carter, Edward J. 188
Carter, Herbert L. 195
Carter, Robert 195
Carty, Douglas E 160
Chambliss, Thomas A. 188
Chauncey, Beatrice 195
Cherry, William G. 168
Chestang, Ennis L. 172
Clark, Amos O 188
Clark, Joseph O 20
Clay, Faye C 168
Clay, Howard B. 176
Clemens, Donald F. 199
Coleman, Herbert A. 176
Congleton, Betty C. 176
Congleton, Joseph W 188
Conley, Albert R. 186
Coulter, Byron 199
Craighead, Houston 182
Cramer, Robert E. 172
Crawley, Wesley V. 162
Creech, Roger L. 180
Crenshaw, Marguerite V 179

Dade, H. Fitzhugh 179
Daniel, Billie I 188
Daniels, Frances 186
Daniels, John W. 180
Daugherty, Patricia 198
Daugherty, Stella 180
Davis, Graham I 198
Davis, Kenneth J 180
Debter, Onida C. 186
Dempsey, Audrey V. 186
Derrick, J. O. 199
Derrick, Mildred H. 180
Dewar, Thadys J. 186
Dixon, James C. 183
Douglas, Frances 174
Douglas, George A. 185
Drake, Elizabeth 195
Dudley, Frances F. 180
Duggan, Charles H. 162
Duggan, Mary K. 200
Duncan, F. D. 16
Dunigan, James 172
Dunigan, Nancy C. 180
Durham, William H. 186
Durland, Donald L. 162

Egan, Elsie S. 189
Edens, Ruby E. 186
Edmiston, Robert S. 162
Edmiston, Sara 162
Edwards, Ida W. 20
Ellen, John C. 176
Eller, Frank W. 199
Everett, Grover W. 199
Everett, Nell C 168
Eyerman, William P 20

Fahrner, Alvin A 176
Fatnham, Evily E. 162
Fernandez, Ester M 171
Fernandez, Joseph A. 171
Fernandez, Manolita 171
Ferrell, Henry C. 176
Finch, Alton V. 186
Fleming, Ellen C. 180
Fleming, James L. 171
Fletcher, John S. 186
Foster, Josephine A. 191
Fridley, Inez 20
Fulghum, Carolyn A. 20
Fuller, Frank G. 189

Gantt, Robert B. 174
Garner, Ruth B. 20
Gillenwater, Mack H. 172
Ginnings, Nancy K. 189
Grate, William H. 168
Gray, Wellington B. 162
Greene, Mary H. 168
Greene, Bertram H. 176
Gross, D. D 182
Gross, Tennala A. 180
Grossnickle, William 184
Guy, Marjorie P. 186

Haggard, Paul W. 180
Hangwood, I. J 192
Hamilton, John 160
Hampton, Carol D. 199
Hanchrow, Joseph H. 186
Hanner, Terrence E. 20
Haridson, Janice G. 168
Harrell, Leighton E. 20
Hart, Carol A. 186
Hart, William S 186
Hassell, Ruby E. 178
Hatcher, M. Frances 191
Hawthorne, Nancy 20
Hedges, Rammon M. 184
Helms, Geneva A. 191
Helms, Rufus M. 199
Hendershot, Paul T. 186
Henderson, T. H. 20
Herndon, Thomas C. 176
Hill, Helen 174
Hill, Joseph A. 186
Hill, Samuel T. 186
Hiss, Clyde S 195
Hodgin, Katherine 180
Holmes, Keith D. 189
Holt, Robert L 16
Hood, Phyllis H. 20
Hooks, Edgar W 174
Hoots, William R. 192
Horne, John H. 17
Howard, Henry 19
Howell, Dayne C. 196
Howell, Gladys D 185
Howell, John M 183
Hudson, Samuel P. 200
Hurley, Patricia 191
Hutchins, Carolyn 199

Ingram, Margaret H. 187
Irons, C. Fred 20
Irons, Malene G 20
Irwin, F. Robert 195

Jacobs, Ralph E. 162
Jacobson, Nanene 162
James, Kenneth C. 186
Jarman, Council T. 200
Jeffreys, Donald B 198
Jenkins, Antoinette S. 168
Jenkins, Leo W. 15
Johnson, Joyce B. 196
Jones, Douglas R. 189
Jones, Harold A. 195
Jones, Jo Ann 168
Jones, Martha N. 182
Jones, Ray L. 186
Jones, Ruth B. 186
Jones, Shirley T. 179
Jorgensen, Nephi M. 174

Keller, Norman 162
Kelly, John T 192
Kelsey, Clarence M. 192
Kendrick, Larry L. 174
Kerley, James E. 20
Kernen, Phyllis J 200
Kim, J. G. 183
Klein, Robert A. 199
Kluttz, Leon V. 160
Knight, Clifford B. 198
Knighten, Charlotte C. 20
Knight, George W 195
Koonce, Maria H. 171
Kosteck, Gregory 195
Kozy, John 182
Ku, Peter 179
Kuo, Jant 199

Lambie, Ruth 191
Lanier, Gene D. 178
Larsen, Tora M. 186
Larson, Ronald A. 172
Laurie, John S. 198
LeConte, Joseph N. 199
Ledbetter, Gorman W. 186
Leith, Robert W. 192
Lewis, Nancy W 20
Little, Linda W. 186
Loessin, Edgar R. 166
Long, Thomas E. 184
Lowe, Velma W. 186
Lowry, Jean 172
Lundy, Lucille K 186
Lundy, Talmage 198

Macon, Arthur R. 199
Mallor, James B. 18
Mann, Sallie E. 179
Manning, Mildred B. 20
Manning, Nanne L. 181
Marion, Andre 171
Marshall, Ernest C. 182
Marshall, Julie D. 184
Martin, George C. 172
Martin, William B. 189
Martoccia, C. T. 184
Martinez, Inez N. 196
Martinez, Raymond 174
Mattheis, Floyd E. 199
Matthews, Bobbie P. 195
McCall, Ruth R. 20
McDaniels, Jesse L. 186
McGlohon, Leal L. 179
McGrath, Virginia G
Miller, Thomas
Mills, Keith
Mitchell, Mavis
Modlin, Ruth
Moffitt, John F.
Morris, Mariam B
Morrison, Robert E
Morley, Frank W. 168
Murphy, Catherine A. 195

Neal, Ralph F 195
Nazmout, Ellis E. 195
Neel, Francis L 162
Nelms, Allan 20
Nicholson, James D. 199
Nickerson, Nancy S. 198
Nixon, Clifford 189
Nixon, Ruth H 189

O Neal, Willene E 191
Owens, Phoebe B. 179
Oyler, Barbara L. 196
Ozener, Esen S. 191

Parker, Sallie S. 20
Parnell, James H. 195
Paschal, Herbert R. 176
Past, George 176
Paul, Tom L. 174
Payne, E. Louise 179
Pence, Sallie E. 181
Petersen, Albert
Pettigrew, Janet 172
Phelps, Herman D. 200
Pignani, Tullio J. 180
Porter, Howard G. 174
Posey, Meredith N. 168
Prewett, Clinton R. 184
Price, Charles L. 176
Rader, Brian F 183
Radovich, Anthony J. 174
Ragan, Fred D 176
Ragland, Gilbert G. 189
Ray, Douglas 166
Read, Floyd M. 199
Reynolds, John O. 20
Rickman, George E. 171
Rocke, Donald C. 187
Rogers, Daisy H. 20
Romita, Joseph W. 187
Rosenfeld, Norman 168
Rosenfeld, Vila 191
Ross, Elizabeth 162
Roulston, Rosalind 166
Ryan, Edward P. 198
Ryan, Kevin T 160

Sadler, Frank J. 181
Saunders, Frank W. 181
Schwarz, Ernest W. 174
Scott, Blondy E. 192
Scarl, James A. 195
Sessions, David 195
Sexuer, Donald 162
Shank, Barry M. 195
Shaw, Edwin P. 168
Sheppard, Moses M. 199
Smiley, Wendell W
Smith, Norman E
Sorensen, Frederick
Sorensen, Mary G.
Sowell, Kaye O.
Spright, Francis 162
Stapleton, Hazel F. 184
Stancil, Brownie H. 181
Stasavich, Clarence 174
Stilton, Mary L. 189
Steele, Ralph H 174
Steer, Helen V. 166
Stevens, Charles 195
Stillwell, N. Daniel 172
Stillwell, Edgar F. 198
Stokes, Gladys 20
Tadlock, Carl E 160
Tano, Amalia R 171
Taylor, Alberta G. 20
Thomas, Grover M. 100
Thornhill, Jack N. 187
Todd, Richard C. 176
Toll, Eleanor E 195
Toll, Paul A. 185
Topper, Paul Q 195
Townsend, Frank C. 181
Tracy, Donald C. 195
Troutman, William F. 183
Tucker, James H. 17

Waldrop, Bonnie E. 196
Walker, Elizabeth S. 179
Wanderman, Henry 171
Wanderman, Reilly 171
Warren, Eva W. 196
Wattous, Blanche G. 185
Watson, William H. 187
Wease, James H 176
Welborn, Odell L. 174
Welch, J. Edmund 174
West, Robert H 187
White, Gladys R. 195
White, James L. 20
White, Ruth H. 18
Wiggins, Minnie M. 179
Wilder, Vernie B. 179
Wilkins, B. 176
Wooldridge, Harriette C 168
Wooldridge, Robert M 181
Wooten, Doris K 19

ORGANIZATIONS INDEX

Alpha Delta Pi . 301
Alpha Epsilon Pi 410
Alpha Kappa Psi . 430
Alpha Omicron Pi 396
Alpha Phi Omega 432
Alpha Xi Delta 400
A.C.S 345
A.I.P 344
Angel Flight 378
Aquanymphs 348
Arnold Air Society 379
A.C.E. 348
Baptist Student Union 332
Buccaneer 98
Campus Christian Fellowship 333
Canterbury . 334
Chi Beta Phi 444
Chi Omega . . 402
Circle K . 319
College Singers 472
Concert Choir 473
Delta Sigma Pi 434
Delta Zeta 404
Drill Team . . 383
East Carolinian 100
Epsilon Phi Tau . 416
Epsilon Pi Tau 445
Gamma Beta Phi 436
Gamma Theta Upsilon . 447
Gymnastics Club . . . 350
Hebrew Youth Fellowship 335
Hockey Club 352
Home Economics Club . 353
Industrial and Technical Education Club 354
Inter-Fraternity Council 393
Kappa Alpha 412
Kappa Delta 400
Kappa Sigma . 414
Karate Club . 356
The Key 102
King Youth Fellowship 336
Lambda Chi Alpha . . . 416
Law Society 358
Library Club 359
Lutheran Association . . 337
Marching Pirates . . . 468
Math Club . 360
Men's Glee Club . . 474
Military 382
Modern Dance 352
N.S.D.I. 361
Newman Club . . . 340
Panhellenic Council . 392
Phi Alpha Theta 448
Phi Beta Lambda 449
Phi Epsilon Kappa . . . 450
Phi Kappa Tau 418
Phi Mu Alpha 438
Phi Omicron 457
Phi Sigma Pi 440
Phi Sigma Tau 452
Pi Kappa Alpha 420
Pi Kappa Phi 422
Pi Omega Pi 453
Poetry Forum . . 475
Pre-Med Society . . 362
Rebel 103
SAM 363
Sigma Alpha Iota 454
Sigma Nu . . . 424
Sigma Phi Epsilon 426
Sigma Sigma Sigma 408
Sigma Tau Delta 442
S.G.A. 83
Sociology Club . . 366
Student Nursing Association 367
S.N.E.A. 364
Student Party 368
Symphonic Band 467
Symphonic Orchestra . . 466
Theta Chi 428
University Party 369
Varsity Band 470
WECC Radio 374
WECC T.V. 375
Wesley Foundation 338
Westminister Fellowship 341
Women's Chorus 476
Women's Glee Club . . 475
Women's Recreation Association 370
Young Democrat's Club 372
Young Republican's Club 373

STUDENT INDEX

—A—

Aan, Barbara Jane 206
Abbey, Simeon A., Jr. . 206
Abbott, Vivian Ilene . . . 264
Abell, Sandra Jean 264
Abernathy, Beverly K. . 264
Abernathy, Joan Benny 264
Abessinio, Gino M. . . . 240
Abeyounis, Marguerite . 240
Acree, Chris Workman 264
Adams, Andrea C. 294
Adams, Andrea C. 294
Adams, Barbara Jean . . 294
Adamee, Billie Jean . . . 240
Adams, Bonnie Faye . . . 264
Adams, Brenton D. 264
Adams, Dana Kaye 240
Adams, Douglas Lee . . . 240
Adams, Gale Elizabeth . 240
Adams, Gloria White . . 206
Adams, Helen Faye 294
Adams, Judith Ann 294
Adams, Judy Anne 264
Adams, Linda Joyce 240
Adams, Thomas N., III 206
Adamson, Susan 294
Adcock, Alpha W., Jr. . 240
Adcock, Roger, Jr. 264
Adkjns, Linda Hood . . 264
Adcock, Kathryn J. 294
Adkins, Stephen T. 264
Ahlum, Robert Chester . 206
Aiken, Julia Mann 206
Ajas, Teruyo 294
Albert, Paul E., Jr. 264
Albright, Lynda Joy . . . 294
Alcock, Lionel F. 206
Alderman, Bruce H. . . . 294
Aldridge, Rebecca N. . 264
Aldridge, William F. . 294
Alexander, Cathie J. . . . 294
Alexander, Henry B. . . . 294
Alexander, Linda R. . . 294
Alexander, Steven L. . . 264
Alexander, Thomas B. . 294
Alford, Dolores A. 294
Alford, Jo Ann 264
Alford, Wesley H., Jr. . 264
Allen, Betsy Ann . . . 240
Allen, Brenda C. 294
Allen, Herman O., Jr 294
Allen, Jonathan C. 206
Allen, Judy Gale 264
Allen, Margaret M. . . . 240
Allen, Mary Angela . . . 294
Allen, Mary Force 294
Allen, Mary Paulette . . 264
Allen, Nancie W. 206
Allen, Paul J., III 264
Allen, Roger Dale 264
Allen, Robert Ellis 294
Allen, Susan Caroline . . 294
Allen, Sylvia Bertha . . . 294
Alligood, Alice Rae 240
Alligood, Jane R. 264
Alligood, Lindon L. 240
Alligood, Miriam L. . . . 240
Allison, Adra Ives 264
Allred, Charles S. 240
Allsbrook, Michael L. . 206
Almon, Martha Ruth . . 264
Almond, Linville S. . . . 294
Alphin, Eva Mae 240
Alphin, Janice Marie . . 264
Alphin, Wanda Kay . . . 206
Alston, Carol Leigh . . . 264
Alston, Emma C. 206
Alston, Wm. Stanley, Jr. 294
Alvarado, Mauel A. . . . 294
Aman, Anna Jeanette . . 294
Aman, Judy Rebecca . . . 264
Amici, Emelia V. 264
Amon, Donald E., Jr. . . 294
Amos, Wanda Sue 294
Ancarrow, Edward G., Jr. 202
Anderson, Elizabeth J. . 240
Anderson, Gregory L. . . 264
Anderson, Hildegarde . 240
Anderson, John W. 294
Anderson, Joyce Y. 294
Anderson, Karen C. 294
Anderson, Lynda Faye . . 264
Anderson, Mary S. 264
Anderson, Pamela Lynn 294
Anderson, Ralph E. . . . 206
Anderson, Richard E. . . 240
Anderson, Steven Lee . . 294
Anderson, Susan 240
Anderson, Vickie M. . . 264
Anderson, William B. . . 206
Anderson, William H. . 264
Andolsun, Orhan K. . . . 206
Andreoli, Rachel K. . . . 264
Andrew, John Stuart . . . 264
Andrews, Ann C. 264
Andrews, Arthur M., Jr. 206
Andrews, Barbara Anne 294
Andrews, Charles K. . . . 294
Andrews, Ida Carol 240
Andrews, Dennis G. . . . 264
Andrews, Suzanne J. . . . 264
Anema, John C. 264
Angel, Cathy Jean 294
Angel, Ellen Douglas . . 294
Angel, Stephen R. 264
Angel, Willard J., Jr. . . 264
Angell, Myron Mooney 206
Anthony, Joseph E. 294
Appenzeller, Gail M. . . 264
Apple, James Kent 206
Apple, Janet Tanya 264
Appleby, Donald John . 240
Applegate, Joseph B. . . 264
Applewhite, Walter B. . 240
Arcand, Andre Thomas 240
Areford, Ann Louise . . . 206
Arledge, Michael P. . . . 206
Armstrong, Betty Sue . . 240
Arnette, Dianne Lee . . . 240
Arnold, Patricia C. 264
Arons, Rhea Lorraine . . 294
Arrington, Paul S. 264
Arrowood, Harold A. . . 206
Asbury, Joan Raye 264
Ashburn, Gary Brent . . 294
Ashe, Celia Tunstall . . . 264
Ashley, Cynthia D. 294
Ashley, Gayla Lona . . . 206
Askew, Wm. Earl 202
Aster, Joan Carolyn . . . 294
Atkins, Barbara Sue . . . 294
Atkins, Joseph B. 294
Atkins, Jerry Wayne . . . 294
Atkinson, Andrew J. . . . 264
Atkinson, Ann Eliz 294
Atkinson, Mabel Jane . . 206
Attwill, Wm. Richard 294
Atwater, Charles S. 264
Atwood, Michael C. . . . 264
Atwell, Marian Lee 206
Austin, Andrew Y. 240
Austin, Gwendolyn I. . . 240
Austin, James F. 294
Austin, Janice Elaine . . 294
Austin, Nonie R. 294
Austin, Wm. Horton, Jr. 240
Auten, Elizabeth D. . . . 264
Avent, Beverly Jane . . . 240
Avent, Ernest Braswel . 264
Aversa, Alfonso R. 206
Avery, John Avant 206
Avery, Nancy Penland . 206
Aycock, Donald Alton . 206
Aycock, Gordon B., Jr. 265
Ayers, Michael B. 294
Ayers, Patsy Ann 294
Ayers, Randy Kirk 294

—B—

Bach, Wayne Marshall . 240
Bacon, Jeffrey John . . . 294
Badalamenti, Vincent . . 265
Bagby, Richard Lee 294
Baggarly, Bruce W., Jr. 265
Bagwell, Timothy B. . . 206
Bagwell, Wm. Albert . . 294
Bailes, Judy Dorcas 294
Bailey, Ann Clark 294
Bailey, Barbara C. 265
Bailey, Donna Marie . . 294
Bailey, Durema Carol . . 265
Bailey, Melbern C., Jr. 294
Bailey, Michael C. 202
Bailey, Patricia D. 294
Bailey, Steve Craig 240
Bain, Erick Bell 207
Baird, Robert W. 294
Baird, Wanda Jane . . . 294
Baker Betty Lou 207
Baker, Betty Louise 240
Baker, Billy Wayne, Jr. 294
Baker, Cheryl Kay 265
Baker, Etta Ruth 265
Baker, Homer Thirl . . . 240
Baker, Joy D. 295
Baker, Larry Talmage . . 240
Baker, Melford Ray 265
Baker, Patsy Eileen 265
Baker, Reginald F. 240
Baker, Sarah V. 265
Baker, Sharon Ann 265
Baker, Susan Carol 240
Baker, Wanda Gambill . 295
Baker, William C. 295
Baker, William D. 295
Bakken, Patricia Lee . . . 265
Balak, Joseph R. 295
Baldwin, Carmen Lee . . 265
Baldwin, Linda Lee . . . 295
Baldwin, Ralph A. 295
Balkcum, Carolyn B. . . 295
Balkcum, Judy Corine . . 240
Ball, Rebekah Louella . 295
Ball, Martha Hellen . . . 295
Ballance, Lester W. . . . 295
Ballance, Thomas W., II 295
Ballard, Clarence G. . . . 265
Ballint, Patricia Lee . . . 265
Bang, Jens Erickson . . . 265
Banko, Roberta S. 295
Banks, Cecil Sutton 265
Banks, Ellis S., Jr. 295
Banks, Jerry Hardin 265
Banks, Karen Lee 265
Banks, Jeanette Lynn . . 295
Baran, Joseph S. 265
Barbee, Carolyn L. 207
Barbee, Juanita Blain . . 240
Barbee, Kathleen D. . . . 265
Barbee, Susan Gail 295
Barber, Joseph C., Jr. . 207
Barber, Sandra Ruth . . 265
Barbour, Betty Gail 295
Barbour, Beverly F. . . . 240
Barbour, Dennis Riley . 240
Barbour, Diane Hale . . 240
Barbour, Gloria Dare . . 295
Barbour, Janice Faye . . 265
Barbour, Kenneth S. . . . 265
Barden, James F., III . . 207
Barbour, Willard R. . . . 295
Barden, Martha Sue . . . 265
Bardy, Alan Abram 295
Barefoot, Rhonda Sue . . 265
Barfield, Alton Leroy . . 207
Barger, Brenda Barger . . 207
Barger, Donald S. 207
Barham, Doris Jane . . . 295
Barham, Edward L., Jr. 295
Barick, Marion Eliz . . . 295
Barker, Wayne Morgan 207
Barkley, Ann M. 265
Barkley, Margaret R. . . 295
Barkley, Phyllis A. 295
Barnes, Elizabeth A. . . . 240
Barnes, James David . . . 207
Barnes, Jean D. 207
Barnes, Judith Ann 240
Barnes, Paulette M. . . . 241
Barnes, Sara Lou 295
Barnett, Bruce Weir . . . 241
Barnett, Kay Averill . . . 241

Barnett, Randall Page 295
Barnette, Patricia D. . 241
Barnette, Jerry Lynn . 202
Barnhardt, Jane S 295
Barnhardt, Martha M 295
Barnhill, Barbara D 295
Barnhill, Frances S. . 295
Barnhill, Robert H 295
Barnhill, Roy L. 241
Barnhill, Walter R. . 295
Barrett, Susan C 295
Barrington, Thomas I 241
Barrow, Barbara A. S. 207
Barrow, Rebecca Ann 241
Barrow, Stephen T. . 295
Barry, Wanda Mae 295
Bartlett, Martha B. . . 207
Bartlett, Ronald Lee . 295
Bartlett, Sandra K 295
Bartley, Wm. Stephen 207
Barto, Clarence O , III 295
Barton, Kathryn Anne 295
Barts, Darrell J. 207
Barwick, Kenneth D. . 295
Barwick, Lynn Parks .. 241
Basnight, Sheila S. . . . 207
Bass, David Allan 241
Bass, Edward T , Jr. .. 295
Bass, Gary Lee 295
Bass, Harriet Susan ... 295
Bass, Pamela Joe 295
Bass, Patricia M. 241
Bass, Paul Moore, Jr. . 295
Bass, Rebecca H. 241
Bassford, Anna Michel 241
Bastian, Stanley 295
Batchelor, Michael F. . 295
Bateman, Donald Ray . 295
Bateman, Judy Diane . 241
Bateman, Kathryn L. . 241
Bates, Frederick S 241
Bates, Laura Z 295
Bates, Margaret C 241
Batten, Connie Mae .. 295
Battisto, Mary Nicola . 241
Baucom, John Charles 295
Baucom, John Vann .. 295
Bauerband, Joseph L. . 207
Baugus, Linda L. 295
Baviello, Ronald R. ... 295
Baxley, Howard K. ... 207
Bays, Margaret Ann ... 295
Baysden, Alton Ray ... 295
Beach, Robert Clayton . 295
Beal, Julia Carol 207
Beal, Larry Allen 207
Beaman, Douglas E. .. 295
Beaman, Margaret Ann 241
Beaman, Marsha H. . 241
Beaman, Patricia C 207
Beaman, Susan M 208
Beaman, Thomas E. .. 295
Beard, Rita Louise 295
Bearden, Johnny Clay . 208
Beasley, Charlie R , Jr. 295
Beasley, Fisher J. 295
Beasley, John Julius .. 295
Beasley, Samuel E. ... 241
Beasley, William E 295
Beato, Joseph Anthony 208
Beattie, Eunice M. . 295
Beatty, Julie Anne 295
Beatty, Stuart Ashley . 241
Beaulieu, Anne E. 295
Beaumont, Barbara A . 295
Beaver,, Dorothy Ann . 208
Beaver, Henry Gerald . 295
Beavers, David L , Jr. . 295
Beavers, Shirley C. ... 295
Bebber, Douglas Ray . 295
Becht, Susan Eleanor . 208
Beck, Sarah Vaughn .. 295
Becton, Hugh G. 241
Bedsworth, Janine M. . 295
Beety, Gilbert T. 241
Beiderbecke, Bruce J . 295
Beitel, Lawrence D., Jr. 295

Beatl, J. Ann 295
Belford, Marvin Cooper 295
Belche, Ruth E 295
Belcher, Robert G. . 295
Bell, Michael F 295
Bell, Cecelia Ann .. 295
Bell, Cora McGregor 296
Bell, Danny Lynn .. 296
Bell, Dwanne 295
Bell, Doris Ann 241
Bell, Fonda Crews ... 296
Bell, Glenda Sue .. 208
Bell, Joyce Anne ... 296
Bell, John S , Jr. ... 292
Bell, Patricia Ann ... 208
Bell, Ronald Lee ... 295
Bell, Ruth Ann 296
Bell, Sylvia Jane ... 208
Bellmann, Marcia L 296
Belote, Frank L. 296
Belote, Herbert T. ... 296
Bemis, William Y. .. 248
Bender, Barbara B. .. 296
Benditz, Ellen F 296
Benfield, William J. . 208
Bennett, Alfred J. ... 296
Bennett, Barbara S. .. 208
Bennett, Margie Ann 296
Bennett, Patricia Sue . 241
Bennett, Ronald B. .. 296
Bennett, Ronald P. 208
Bennett, Susan Mary . 296
Bennett, Tony Ray .. 296
Bennett, Wm Richard 296
Benson, Archie D , Jr. 296
Benson, Donald E. .. 208
Benson, Mary Ellen . 296
Bentley, Edith Gail .. 296
Benton, Bonnie Beth 241
Benton, Jerry Wayne 296
Benton, Lynda Kay . . . 296
Benton, Margaret L. 296
Benton, Stephen Boyd . 241
Berdine, James M., Jr. 296
Berg, Ronnie Jean 241
Berger, Jane Ellen 296
Berger, Nell Darlene . 296
Berger, Vincent Ray .. 296
Berini, Dante Charles . 208
Berlage, Heather S. ... 296
Berlin, David S. 208
Bernard, Clifton A. ... 296
Bernhardt, Floyd G. .. 296
Bernhardt, Johnny L. . 296
Bernhardt, Walter S. .. 296
Berrier, Steven Ray 296
Berry, Carolyn P. 241
Berry, Helen Lawrence . 296
Berry, Patrick Kevin ... 296
Berry, Peggy Y 296
Best, Abbigail L. 208
Best, Alice Carroll 296
Best, Benjamin N , Jr. 296
Best, Julie Grey 296
Best, Nancy Louise 296
Best, Jenny Lynn . 296
Beville, Alice Clay 208
Bickham, Janet Leshe . 296
Biggs, Daniel G. 296
Bilbro, James Benton .. 241
Bilodeau, Philip H. 296
Bilyou, Susan Marion .. 296
Bingham, David Daniel 296
Binkley, John E , III .. 296
Bird, Carolyn C 296
Birmingham, Jane Y. .. 296
Bishop, Jane Ellen 208
Bishop, Julius Liston .. 296
Bissett, Harold E , Jr. .. 296
Bissette, Charles, Jr. ... 241
Bissette, Elizabeth G. .. 296
Bissette, Sherman Rex 296
Bittner, Nancy L. 296
Black, Harry B 241
Black, Mary Margaret 296
Blackburn, James W 241
Blackburn, Jean Carol 296

Blackburn, Walter Wm. 241
Blackley, Anne Lavern 241
Blackley, Lydia Carol 241
Blackman, Gail E 296
Blackmer, Jonathan C. 296
Blackmon, Archie L. .. 296
Blackmon, Glenda Kay 296
Blackson, Patricia R 296
Blackwelder, Gary Lee 296
Blackwell, Lee Harlan 296
Blair, Barbara Anne 296
Blair, Brenda Ellen 296
Blair, Linda Elaine ... 296
Blalock, Ethel Faye ... 296
Blalock, Linda F. 296
Blalock, Lynda Watson 296
Blanchard, Albert, Jr. . 241
Blanchard, George W. 296
Blanchard, Helen Rae . 296
Blanchard, Janet G. .. 296
Blanchard, Joseph B. .. 296
Blanchard, Stephen M. 208
Bland, Cherry Moore .. 296
Bland, Donnie Renee .. 296
Bland, Danny Carl 296
Bland, Ira Thomas 241
Bland, Marvin H , Jr. . 208
Bland, Thomas H. 296
Bland, William G. 296
Blankenship, Martha G. 296
Blanton, Carol Ann 296
Blanton, Carson, Jr 208
Blaska, Brenda J. . 296
Blavatsero, Marcia 296
Blaylock, Kenneth W. 296
Blaylock, Norman Bill 296
Blevins, Wanda Susan 296
Blick, Barry Allan ... 241
Bloodworth, Alexander 296
Blount, Mary Charles . 296
Blue, John William .. 241
Blue, Sharon Leigh ... 296
Blum, Loretta Joyce .. 296
Blumenstein, Frances . 296
Blumer, Wm Johns .. 208
Blythe, Jo Ann 296
Boas, Peter Drew 296
Boaz, Dolores 241
Boaz, James Michael . 296
Bobbitt, Nancy B. 241
Bobo, Paula Runette ... 296
Bodenheimer, Charles .. 296
Boedeker, Charles M. . 296
Boger, Anne Marlene . 296
Bohmfaller, Frederick 241
Boisseau, Benjamin C 296
Bokkon, Linda Carol 296
Bolton, Linda Lee 296
Bolt, James Towers 296
Bolus, Patricia Ann 296
Bolton, Beverly Rains 296
Bonds, Mary Dianne . 208
Bone, Brenda Iris 296
Bone, Larry S 296
Bone, Mary Ethel 296
Boney, Patricia Ethel . 208
Bonner, Cheryl Lynn . 296
Bonner, Constance M. 296
Bonnevie, Rosemary .. 241
Booker, Anne Wilson 296
Booker, Edward Long 296
Boone, David Eason . 296
Boone, Patricia Anne . 208
Boone, Janice Marie . 296
Boone, Sidney Grant . 296
Booth, Arthur Joseph 296
Bordeaux, Peggy L. . . . 296
Boseman, Jane Thorp 296
Bosse, William Ward 296
Boseman, Floyd Glenn 296
Bost, Robert W 296
Bost, Walter Lee 208
Bostic, Bonnie Miller 208
Bostic, Jewel Dean 296
Bostic, Joe H 296
Bostic, Sandra Mae 241
Bostic, Walter L , Jr 208

Bottomley, Frances O. P 241
Bottoms, Freda Rae 241
Bottoms, Mary Alldere 296
Bouchard, Theresa F 296
Boutwell, Connie E 241
Bowden, Beverly Jane 242
Bowden, Bonita D. 242
Bowen, Cornelia E 296
Bowen, Patricia Kay ... 296
Bowers, William Olyn . 296
Bowers, Thomas Daniel 296
Bowers, Sandra Leigh . 296
Bowers, Warren Anthony 296
Bowles, Linda Jayne .. 296
Bowling, Carolyn O. . 296
Bowling, Wm Alton . 296
Bowman, Jerry Lee .. 242
Bowman, Kay Marie .. 296
Bowman, Paul Martin 296
Bowser, Minnie Lee 296
Boyd, Franklin C. 296
Boyd, Grayson C 296
Boyd, Ira Hughes 296
Boyd, Janice Marie ... 242
Boyd, John W., Jr. ... 296
Boyd, Kathleen L. 296
Boyd, Rebecca Jean ... 296
Boyd, Robert Henry ... 242
Boyd, Robert Lee 296
Boyd, Toney Allen 296
Boyd, William Graham 296
Boyette, Charles G. 296
Boyette, Cleon E., Jr. . 242
Boyette, Eddy Lucas . 242
Boyette, Janet Rose ... 242
Boykin, Bobby Donnie 296
Boykin, Lynda I. Hall 296
Boykin, Wm Bexley .. 296
Boyles, Ira Wendell ... 242
Bozman, Vaughn P. .. 296
Braak, Bernard Bruce . 296
Bracken, Brenda P. ... 296
Bradbury, Edwin O. .. 296
Braddy, Robert S. 296
Bradford, Judith L. .. 242
Bradford, Susan E. ... 296
Bradley, Kathryn A 296
Bradley, Sylvia D. 296
Bradley, Brenda Lee 296
Bradley, Ellen 296
Bradley, Sharon Kay 296
Bradley, Suzanne H 296
Brady, Deborah Claire 296
Brake, Kathleen Mae 296
Brake, Betty Lou 296
Branch, Mary R 242
Brandon, Dennecia L. .. 242
Brandon, Elizabeth A . 296
Brandt, Harry Herbert 296
Branin, Mark Jeffrey . 296
Brann, Lorraine Wise . 296
Brannan, John Willard 296
Branscomb, Rachel J. . 296
Branscome, Betty Faye 296
Brantley, Elizabeth A 296
Brantley, Carolyn F. .. 296
Brantley, Margaret E. . 296
Braswell, Benjamin I 296
Braswell, Betty Jane 296
Braswell, Brenda J. 296
Braswell, Curtis Earl 296
Braswell, Marsha Rose 296
Braunhardt, Ronald N. 296
Braxton, Linda Fay ... 296
Braxton, Ronald Earl . 296
Brearey, Jonathan Lee 242
Bray, Lucy Salters 242
Breeden, Edward E , Jr. 296
Breedlove, Carolyn J. . 296
Breedlove, Irvin P., Jr. 242
Breeze, Ann McKnight 296
Breitman, Paul 296
Brenner, Katherine G. 296
Bretz, Beverly D 296
Brewer, Linda L 296
Brewer, Linda Lynn 296
Brewer, Thomas M. 296

Bridge, Sharon I 296
Bridgeman, Phyllis G 296
Bridgers, Charles W 296
Bridgers, Grant T , Jr 296
Bridgers, Joan Avent 242
Bridgers, Linda Mae 296
Bridgers, Mary C 296
Bridges, David A 242
Bridges, Paul F 296
Bridges, Victoria L 296
Briggs, Betty Carol 296
Bright, Danny Lee 242
Bright, Carolyn Anne 296
Bright, George W., III 296
Bright, Mary Caroline 209
Brinkley, Anne Castle 242
Brinkley, Julia F 296
Brinson, Francine D 296
Brinson, Gerald D 296
Brinson, Lane Warren 242
Brinson, Marion I 296
Brinson, Vance B 296
Britt, Frances I 242
Britt, Clyde Stephen 296
Britt, Donna Ruth . . . 296
Britt, James A. 296
Britt, Janis D. 242
Britt, John Kelly 296
Britt, Larry T 296
Britt, Mary Susan 242
Britt, Nona Ellen 296
Britt, Rebecca Ann 209
Britt, Sandra Lee 242
Brittain, David R 296
Britt, Thomas S 296
Britton, William W 209
Broadhurst, Janet C. . . . 209
Broadhurst, Susan Ann . 296
Brockett, Nancy Ann . 296
Brock, Cyrus Wayne ... 296
Brock, Edith Marie 242
Brock, Ronald Owen ... 242
Brodie, Edward Hunter . 296
Brodsky, Barry H 202
Brooks, Benjamin Lee 242
Brooks, Elizabeth A. 296
Brooks, Evelyn Lois ... 296
Brooks, Helen Louise 296
Brooks, Karen Maria 296
Brooks, Lora Camille 209
Brooks, Sheila Annett 209
Brooks, Warren S 296
Brothers, Alice Marie 209
Broughton, Richard B 296
Brower, Stanley F 296
Brown, Anna Catharin 296
Brown, Brenda Lanier 242
Brown, Carolyn Jane 296
Brown, Claire C 296
Brown, Clarence S 296
Brown, Cynthia Ann 296
Brown, Cynthia M 296
Brown, Danny Lee 242
Brown, David Adrian 209
Brown, Dorothy Jane 242
Brown, Edward J, Jr 296
Brown, Elaine Poe 209
Brown, Eliz Bardin 209
Brown, Ernest A 209
Brown, Esther G. .. 296
Brown, Helen T. ... 296
Brown, Ivan Willard 296
Brown, Jessie Diane 242
Brown, Justin L , III 242
Brown, Katherine E 296
Brown, Lawrence A 209
Brown, Linda Jean 296
Brown, Lois Dean 296
Brown, Mary Buchanan 210
Brown, Mary Hester ... 296
Brown, Nancy Ames ... 296
Brown, Ometa Allie 210
Brown, Patricia Ann .. 242
Brown, Rebecca Ann . 210
Brown, Rebecca B. . . . 296
Brown, Ronald W. 296
Brown, Ruby Earl 296
Brown, Sammy Alex 210

[illegible]
[illegible]
[illegible]
[illegible]
[illegible] 267
[illegible] Richard D. [illegible]
[illegible]
[illegible] 267
Bryan, James Noel ... 297
Bryan, Kelly Ferrell .. 297
Bryan, Linda Carol .. 267
[illegible] Marie 267
[illegible] 297
Bryant, Kenneth S. ... 242
[illegible] 297
Bryant, Rebecca M. .. 298
Bryant, William T. ... 298
[illegible] 298
Buchanan, Vernon L. . 298
Buchholz, Edward T. . 210
Buck, Elbert T., Jr. .. 210
Buck, John Richard ... 268
Buck, Rebecca S. P. .. 243
Buckner, James C. 268
Buelin, Ronald R. 268
Buckner, Jerry L. 298
Butt, Jackie Faye . 298
Buettner, Nancy R. ... 268
Buckner, Rodney W. .. 298
Buie, Barbara Jean ... 268
Buie, Neil Elliott 268
Bulla Linda Rhea 243
Bullard, Linda Gary .. 268
Bullard, Mary Ann ... 243
Bullock, Brenda L. 243
Bullock, Gwen Eliz ... 298
Bullock, Jimmie M 210
Bulluck, Judy K 210
Bulow, John K. 268
Bumgardner, John M. .. 210
Bumgardner, Karen C. . 298
Bumgarner, Janet Sue . 268
Bumgarner, Susan C. . 298
Bumpass, Michael F. . 268
Bunch, Annette 268
Bunch, Janette 268
Bunch, Brenda Kay ... 298
Bunch, Earl Wayne ... 298
Bunch, John N., Jr. ... 243
Bunch, Mary Lou D. . 268
Bunch, Velton Ray 298
Bunn, Bennie Garland . 268
Bunn, Russell Donovan 210
Bunting, Annie L. .. 243
Burawski, William H. . 243
Burbella, George J. ... 268
Burch, Brenda Allen .. 268
Burch, Robin Elaine ... 298
Burchell, Michael R. . 268
Burden, Hubert White 202
Burden, Patricia Ann .. 268
Burgdofer, Jerry Evan . 210
Burgess, Harvey D. ... 298
Burgess, Mary Jane ... 298
Burgess, Nancy Carol . 298
Burgess, William L. .. 210
Burke, Etta Diane 298
Burke, Sharon R. 298
Burleson, John D. 268
Burnette, Diana Daye . 243
Burnette, Margaret N. . 298
Burney, Katherine A. . 243
Burns, David Jean 298
Burns, Elizabeth Ann .. 210
Burns, Janice Marie .. 298
Burns, Nathan Stanley . 268
Burns, Robert Lee 298
Burris, Pamela 243
Burwell, James Darrel . 268
Buschman, Jane C. 298
Bush, Ronnie Heyward 210
Butcher, Terry Lynn ... 268
Butler, Charles King .. 210
Butler, David Alan 268
Butler, Donald E 298
Butler, James Wm. 298
Butler, Judith Lee . 268
Butler, Teresa Irene . 298
Butts, Ronald Bruce . . 298
Buzzelli, Phillip L 268
Byerly, John B. .. . 268
Byerly, Ronald Bruce ... 243
Bynum, Joseph C., III 268
Byrd, Ann Grady 268
Byrd, Charles Thomas .. 298
Byrd, Esther H. 210
Byrd, Franklin D. 243
Byrd, Freda Gene 298
Byrd, Judy Opal 268
Byrd, Marilyn Kimball 210
Byrd, Mary Corine .. . 298
Byrd, Retha Faye ... 210
Byrne, Henry George .. 298
Byrne, Richard Lee .. 210
Byrns, Frank Edmond 268
Byrum, Howard M. 243
Byrum, Willie C. ... 243

C

Cade, Jane Marie 298
Cahoon, Karl Glen .. 298
Cahoon, Robert, Jr. . . 298
Cahoon, Yvonne C. . . 298
Cain, Harry Irving 268
Cain, Mary Susan 298
Cain, Ronald Norris . 243
Caines, Gertrude M . 268
Calcutt, Stephen D. ... 298
Calder, Lynn Frances . 268
Caldwell, Johnny M. .. 210
Caldwell, Kenneth C. . 298
Calhoun, Elizabeth B .. 298
Callicutt, Charles D. .. 243
Callahan, William G. . 298
Callis, Lorraine Hope . 243
Cameron, Celia Ann .. 243
Cameron, Mary Lew ... 243
Camp, James Clifton ... 210
Campbell, Annette R. .. 298
Campbell, Cheryl Ann . 298
Campbell, David A. ... 298
Campbell, Earnest F. .. 243
Campbell, Howard E. .. 243
Campbell, Kathryn L. .. 298
Campbell, Martha E. .. 210
Campbell, Patricia A. .. 210
Campbell, Rita Lee 268
Campbell, Walter E., Jr. 298
Campbell, William R. . 298
Canaday, Mona Lou ... 243
Candler, Martha Ann .. 298
Canipe, Herbert W., Jr. 298
Canning, Timothy A. .. 298
Cannon, Evelyn P. 243
Cannon, Lou Ellen 298
Cannon, Mary E. 268
Cannon, Sue Ellen 298
Cantley, Cerney D. 298
Capel, Helene C. 298
Capps, Barbara Deane . 268
Capps, Erie Dianne 298
Capps, Kirby Butler ... 298
Caprio, Robert Joseph . 268
Carawan, Beverly R. ... 298
Caraway, Cheryl Ann .. 298
Card, Adele Rose 243
Carden, Debra Anne ... 268
Carey, John H. 268
Cardwell, Cecil D. 299
Cargill, James M. 268
Carland, Nancy Ruth .. 268
Carlson, Edward D. 268
Carlton, Penelope V. A. 210
Carmichael, Alison G. . 299
Carmichael, Beverly S. . 243
Carmichael, Charles L. 268
Carmichael, Frances C. 211
Carmines, Charlotte G. 211
Carney, Basil W., Jr. .. 211
Carpenter, Jo Anne 299
Carpenter, Mary J. ... 211
Carpenter, Michael R. . 243
Carpenter, Sandra P. .. 268
Carpenter, Tina Joy ... 268
Carper, George M., Jr. 299
Carr, Carol Ann 299
Carraway, Allen M. ... 268
Carraway, Dora Jean .. 243
Carraway, George B. .. 299
Carraway, Sudie A. 299
Carrier, Frances D. 299
Carrier, Thomas B. 268
Carriker, Alice Ann .. 299
Carroll, Betty E. 299
Carroll, Luellen 299
Carroll, Sharon Kay ... 299
Carrow, Kester Lane ... 268
Carson, John F., Jr. ... 243
Carson, Barbara Jean .. 268
Carstarphen, John, III . 211
Carroll, Thomas R., Jr. 299
Carter, Beverly Jo 243
Carter, Carol Sue 268
Carter, Donald Lane ... 243
Carter, Dwight H. 268
Carter, Gloria Diane 299
Carter, Evelyn S. M. .. 211
Carter, James Leonard . 299
Carter, Judith Kay 299
Carter, Patricia Ann .. 243
Carter, Richard S. 299
Carter, Wm. Casper ... 243
Carwile, Mary H. 243
Cartwright, Martha E. . 299
Cartwright, Martha E. . 243
Cartwright, Robert M. . 299
Carver, Evelyn B. 299
Casebolt, Hampton D . 299
Case, David Richard ... 299
Casey, James Michael .. 299
Casey, James Michael .. 299
Casey, James Neal 299
Casey, Lois Mae 299
Cash, Roy E., Jr. 299
Cash, Sondra Lee 211
Cash, Terry D. 299
Cashion, Carol Faye ... 299
Cashion, James E. D., Jr 211
Cashion, Robert N. 299
Cashwell, John C. 243
Cassady, Paul Carter ... 299
Cassell, Catherine C. .. 299
Cassell, Thomas M. ... 299
Castles, Lonna E. 299
Catchpole, Cynthia L. 299
Cates, Suzanne 299
Cathey, Georgia Ann .. 299
Catlett, Cassanora J. ... 299
Catlette, Susan L. .. 299
Cattle, Carolyn Anne .. 299
Cattle, Rosemary 299
Caudill, Dager L. 299
Caudle, Richard L. 211
Cauley, Wm. Douglas . 243
Causey, Beverly Ann ... 299
Causey, Ethel F. 299
Cavanaugh, Annette W. 243
Cavanaugh, Jerome F. . 299
Cavenaugh, Linda Rose 243
Cavendish, Michael E. . 243
Caviness, Marvin Lee 299
Cawthon, John D. 299
Cayton, Carl Delray ... 211
Cayton, Faye Carlyle .. 299
Cayton, John M. 299
Cayton, Stephen M. ... 299
Chaffee, Pamela R. 299
Chalmers, Thomas W. . 299
Chambers, Allen B. ... 299
Chambers, Diana Lynne 243
Chambers, Nancy L. ... 299
Chamblee, Helen B. ... 299
Chambless, Rebecca T. . 299
Chambliss, Thomas W. 299
Chance, Mary Lynn .. 211
Chandler, Anne Eliz ... 243
Chandler, Cathy Ina .. 299
Chandler, Lynn B. ... 243
Chapman, Cynthia R. . 299
Chapman, Elbert M., Jr 299
Chapman, Jane Warren 211
Chappell, Angela Kaye . 211
Chappell, Bertie S. 211
Chappell, Claudia J. ... 244
Charron, Raymond B. 211
Check, Mary Josephine . 299
Cheek, Ada Frances .. 299
Cheek, Cynthia Burke .. 299
Cheek, Cynthia E. 299
Cherry, Donna Lee 211
Cherry, Henry Lee 299
Cherry, Janet A. 211
Cherry, Margaret G. .. 299
Cherry, Peggy Taylor .. 299
Cheshire, Nancy Lou . 211
Chesson, James Russel 299
Chesson, Murry G. 299
Chesson, Michael N. . 211
Chestnut, Dennis Earl 299
Childers, Floyd D. 299
Childers, John S. 244
Childress, Daniel H. ... 299
Chipman, Robert A., Jr. 299
Chisom, Sherman L. ... 299
Chitty, Thomas G. ... 211
Choi, Hyun Jong 202
Chorley, Joseph H. ... 299
Christenbury, Judy M. . 211
Christian, Linda Lee . 299
Church, Gerald W. 299
Cianfrani, John C. 211
Ciccolella, Jan Lea ... 299
Clack, Mary Jeanette .. 299
Clagett, Wilson L., Jr. 211
Clamp, Julie Camille . 211
Clark, Burke Faris 244
Clark, Carol Jeanne . . 211
Clark, Diane Wade ... 299
Clark, James Thomas . 299
Clark, Jerry Wayne ... 299
Clark, Judith D. 299
Clark, Margie K. 299
Clark, Mary Lynn 299
Clark, Michael G. 299
Clark, Ray Clinton ... 211
Clark, Ruby Jacquelin 211
Clark, Russell Bailey .. 299
Clark, Wm Blanchard 299
Clark, Wm. Fowden, Jr. 299
Clark, Wm Garland 299
Clarke, Janis S 299
Clarke, Scott D 299
Claus, Marjorie Lee .. 299
Clayton, James L. 211
Clayton, Mary Lynn ... 299
Claywell, Janice M. .. 299
Cleary, Margaret S. ... 299
Clemenger, Sylvia H. . 300
Clemmer, Marion R 211
Cleveland, Rebecca J. . 299
Cliborne, Judith L. ... 300
Clemmons, Ora Lee ... 300
Clifton, Sandra Kay 300
Cline, Barbara Carol ... 211
Cline, Lineile Louise ... 244
Clodfelter, Frances E ... 300
Clough, David Neil ... 211
Coutier, Dave F., Jr. . 300
Clune, Thomas James .. 300
Cmorik, Joseph F. 211
Coakley, Cathy Eliz .. 300
Coats, Sarah Lynn 300
Cobb, Annie Forrest ... 299
Cobb, Carolyn R. 299
Cobb, Jane G. 299
Cobb, Jack Milton, Jr. . 300
Cobb, James R., Jr. ... 244
Cobb, Melvin R., Jr. ... 244
Cobb, Michael Wayne . 299
Cobb, Richard Eugene . 211
Cobb, Vaden Leroy 211
Cobb, William R. 244
Coble, Charles E. 300
Coble, Henry L. 299
Coble, Judy Kay 299
Coble, Julia Lamm 244
Cochran, Randolph C. . 211
Cochran, William C. .. 244
Cockman, Ivey Lendo . 300
Cockman, James E . 212
Cody, Linda S. 300
Coe, Candice H. 299
Coffield, Brenda Ann .. 212
Coffin, Willard M. 299
Coggins, Candance C. .. 244
Coggins, Judith M. 299
Cohron, Linda Lou 299
Coker, Charles Davis .. 212
Coker, John H. 300
Cole, Donald W. 212
Cole, Gary Glenn 299
Cole, Lena Clare 212
Cole, Patricia Van 244
Coleman, Maurice A., Jr. 212
Coleman, Nancy D. ... 299
Coleman, Philip C. 299
Colenda, Patricia A. ... 300
Coley, Linda D. 300
Coley, Charles F . 300
Coley, Sue C. 299
Colie, Ruth Carolyn ... 212
Collier, Billie S. 299
Collins, John Douglas . 212
Collins, Johnny P., III . 300
Collins, Patsy 270
Collins, Sylvia Diane .. 212
Coltrain, Brenda A. ... 300
Comer, Linda Lee 244
Comer, Lois Margaret .. 244
Conaway, Richard Erle . 244
Conder, Priscilla A. 270
Conley, Michael J. 270
Conlon, Kathleen E. ... 300
Connell, Daniel R. 244
Connell, Joseph S., Jr. . 212
Connelly, John M. 244
Connet, Peter T. 270
Connor, Susan Allfair . 270
Conrad, David Paul 244
Conroy, Joseph A., III . 300
Conway, Jacqueline E. . 270
Conyers, Mary Claire .. 300
Cook, Candice L. 270
Cook, Helen E. 300
Cooke, Elizabeth W. ... 244
Cooke, Marilyn F. 270
Cooksey, Christina J. .. 270
Cooley, Leslie Ann 300
Cooper, Jane Frances .. 300
Cooper, Jennifer B. 270
Cooper, Lloyd Edward . 300
Cooper, Sandra Lynne .. 212
Cooper, Vicki Jane 270
Cootes, Carolyn Clark .. 244
Copenhaver, Ernest H. . 270
Copenhaver, Paula Ann 300
Coram, Mary Lynn 244
Corbett, Joanna R. ... 270
Corbett, Phyllis Ann ... 212
Corbett, Sylvia E. . 300
Corbitt, Charles H., Jr. 300
Cordell, Albert Oram .. 244
Corder, Duane Alan .. 300
Corey, Susan Margaret . 300
Cornher, John W. 270
Corriher, Sandra L. 270
Corinth, Mary Eveline . 300
Correll, Edward L., Jr. 244
Cortelyou, Catherine ... 300
Cortopassi, Constance .. 270
Cosner, Francis J., III . 300
Cota, Cathy Jean 270
Cothren, William A., Jr. 270
Cotrone, Audrey G. 300
Cotten, Vista Kay 244
Cougle, Bryar Ted 270
Counts, Donald R. P. .. 270
Courtney, Benjamin H. 244
Cousins, Janice M. 202

Coward, John W. 244
Coward, Retha Jane .. 300
Cowart, John William 242
Cowell, Barbara Faye . 300
Cowley, Mary B. 262
Cox, Alpha Gail 300
Cox, Betsy Ann 242
Cox, Cameron M., Jr. . 270
Cox, Charles N. 244
Cox, Cornelia I. 242
Cox, Dorothy 300
Cox, Diana Daugherty 270
Cox, Donna Jane 300
Cox, Eula Catherine .. 300
Cox, Golda 270
Cox, Howard Thomas . 270
Cox, Jacqueline Ann 300
Cox, Jane McBride 244
Cox, Linda Ray 244
Cox, Marshall D. ... 242
Cox, Mary Katherine . 300
Cox, Mary Virginia 300
Cox, Otis G., Jr. 242
Cox, Peggy Ann 300
Cox, Ruth Cashane 270
Cox, Sara Elizabeth .. 300
Cox, Sue Lynnette 244
Cox, Wesley Don 244
Coyle, Marcia Lee 244
Crabtree, Martha Anne 242
Craft, Stephen D., Jr. 270
Cramer, Barbara E. ... 300
Cramer, Judith Fay ... 244
Cramer, Thomas A. .. 270
Crane, Kathleen C. ... 300
Crane, Michael L. ... 300
Crane, Peter Blue ... 242
Cranford, Janice Ruth . 300
Crutch, Sammie I. 270
Crater, Barbara Ann 300
Gravatt, Wm. Nelson 248
Craven, Tony Farrell . 244
Crawford, Alicia J. ... 300
Crawford, Caryl M. ... 270
Crawford, Douglas B. . 300
Crawford, Elizabeth C. 300
Crawford, Linda Lee .. 300
Crawford, Mary C. ... 300
Crawford, Stephen B. . 300
Crawley, Barbara Sue 244
Crayton, James Ed, Jr. 242
Credle, Mary E. P. ... 300
Credle, Willie E. 300
Creech, Carolee D. 270
Creech, Dorinda Kay . 301
Creech, Dwight M. 270
Creech, Frances C. .. 244
Creech, Gibbie Sue ... 301
Creech, Marjorie D. .. 270
Creech, Judeth A. 244
Creech, Linda F. 270
Creech, Ora K. 270
Cressman, Winsfred J. 270
Crew, John Allen 242
Crew, William Ray .. 270
Cribb, Brenda Joyce .. 242
Crigler, Carolyn M. .. 270
Crist, William Lee 301
Crisp, William R. 270
Crist, Patricia Marie . 270
Crocker, Thomas G. 270
Cromartie, Elizabeth .. 301
Cromartie, Jean D. .. 270
Cromartie, Urbanna M 270
Crompton, Janis L. .. 301
Crooke, James R. ... 301
Crosby, Wm. Stephen 301
Crosland, Evandelee 300
Cross, Martha Ann 301
Cross, Sharon Lynne . 245
Crotts, David Frank . 270
Crouse, Peggy Jo 245
Crowley, Linda Lee .. 245
Croy, Gerrald Wayne 245
Cruise, Glenda Jean . 301
Crumpler, Thomas D. 301
Crutchfield, Rhonda C. 270
Crutchfield, Richard 242
Culbertson, Tom I. 301
Culbreth, Walter M., Jr. 301
Culley, David Newton . 245
Cullifer, Christopher .. 301
Cullom, Frances C. 301
Culp, James Garrison 301
Culp, William D. 301
Culton, Martha Amelia 300
Cumber, William E. ... 301
Cummings, Elizabeth A. 270
Cummings, George W. 242
Cummings, Jeb C., III 245
Cummins, Roma Lee ... 242
Cunduff, Ronald G. 301
Cuningham, Sydney G. . 242
Cunningham, Jane P. .. 301
Cunningham, Susan Ora 270
Curtin, Percy Tony 245
Curry, Keith Charles ... 301
Curtin, John Lupton ... 302
Curtis, Jakalyn N. 270
Cushman, Anne Frances 39
Cushwa, Michael H. ... 270
Cutler, Lewis Edmond .. 301
Cutler, Linda Alleen ... 245
Cutler, Sara David 270
Cutts, Fantasem 270
Cutts, Howard Vann ... 301

D

Dagenhart, Jimmie Lee 242
Dail, Alta Ann 270
Dail, David Whitney ... 270
Dale, Matoka Caroline . 270
Dalton, Clevester, Jr. .. 301
Dalton, Roger Dale ... 245
Daly, Norma Jane 245
Dambrosio, Louis A. .. 243
Damon, Margaret L. .. 301
Damren, Douglas M. .. 245
Daniel, Anne C. 243
Daniel, Charles Reade .. 301
Daniel, Esther Jane 270
Daniel, Jackie A. 301
Daniel, James Wesley .. 245
Daniel, Linda Faye 301
Daniel, Linda Alton ... 245
Daniel, Shirley Marie .. 245
Daniel, Thomas J. 270
Daniel, Walter J. 270
Daniels, Audrey Dene .. 301
Daniels, Johnie B. 270
Daniels, Jimmie Earl .. 301
Daniels, Jimmy R. 243
Daniels, Mary Byrd 245
Daniels, Peggy Marie .. 301
Daniels, Russell W. ... 301
Danowski, James L. ... 270
Danowski, Thomas F. . 270
Darden, Noel Jean 301
Dark, Lois Elaine 243
Dark, Scarlet Ann 270
Darnell, Stephen W. ... 301
Darrow, Billy Russ 301
Daughtridge, Betsy A. . 301
Daughety, Donna M. .. 270
Daughtridge, John D. . 245
Daughtry, Carl M., Jr. 271
Daughtry, Ellen Elizabeth 245
Daughtry, Janice E. ... 271
Daughtry, Linda G. ... 271
Daughtry, Lola H. 301
Daughtry, Thomas M. . 301
Davenport, Andrew 243
Davenport, Elizabeth .. 301
Davenport, Hilda R. .. 301
Davenport, Linda G. .. 301
Daves, Dewey R. 271
Davidson, Sandra I. ... 301
Davidson, Tondra C. .. 243
Davis, Barbara Dianne . 271
Davis, Buford Lee 271
Davis, Charles Edward 271
Davis, Connie Cassette 301
Davis, Diane Wade 245
Davis, Doris Ann .. 245
Davis, Eva A. 301
Davis, Emery Turner 245
Davis, Fannie Allene 271
Davis, Frances Elaine 245
Davis, Gary Ernell . 243
Davis, Hattie Faye 245
Davis, Helen Gail
Davis, Janet Louise 245
Davis, John Perdue 243
Davis, Jeffrey C. ... 245
Davis, Jere Lee 271
Davis, Jerry Bruce . 301
Davis, John Adrian . 271
Davis, Josephine A. 301
Davis, Judith Ann . 271
Davis, Karen Beth .. 271
Davis, Katherine Lee 243
Davis, Louis Paige 301
Davis, Luela Joan 271
Davis, Lynda Faye 271
Davis, Margaret A. 271
Davis, Mary Ellen . 301
Davis, Mary Leigh . 243
Davis, Norma Kathryn 271
Davis, Pauline 301
Davis, Randall Kent 271
Davis, Rebecca Jo 301
Davis, Robert Britt 271
Davis, Robert W. ... 301
Davis, Sally Lynne 243
Davis, Sarah I. 243
Davis, Wm. Michael 243
Daws, William Lee ... 271
Dawson, Linda Smith .. 243
Dawson, Suzanne Ray . 271
Day, Martha Jean 271
Day, Mary Evelyn 271
Day, Mary Jane Burges 243
Day, Sandra Jeanne 243
Day, Sandra Kay 301
Deal, Jackie W. 243
Deal, Harvie Ann 245
Deal, Jerry Lee 301
Deal, Larry Ray 301
Deal, Wm. Freeze 243
Dean, Hugh Parker 243
Dean, James Walter ... 243
Dean, Nancy Carole ... 301
Dean, Ronald Gray 243
Dean, Thomas Walker . 243
Deans, Donna Sue 245
Deans, Kenneth N. 271
Deaton, Elizabeth Ann . 243
Deaver, Brenda Gail ... 301
Debnam, Margaret F. .. 301
Debnam, Louie Ray
Debruhl, James F. 271
Debruhl, William Leo . 271
Deeds, John Milton 271
Deem, Beverly Ann 301
Dees, Julius G., III ... 302
Deese, Dalton Watson 302
Deese, Jean Ann 245
Dehart, Harry Albert .. 302
Dellarena, Richard M. . 271
Dellinger, Marshall S. . 271
Delpriore, Peter A. 245
DeMille, Frank Robert . 244
DeMonbreun, Gerald L. 302
DeVido, Gregory James 245
Denby, Elmer Craig ... 302
Denning, Diane Lee .. 302
Dempsey, Francis M. . 302
Denmark, Mary Hope .. 302
Denny, Charles Calvin . 271
Denson, Jane Carol 302
Denton, Herbert F. 271
Denton, Lynda Grace .. 271
Denton, Martha C. 245
Derbyshire, Mary W. .. 302
Derreth, Barbara E. ... 302
Desler, Marcia Lynne .. 302
DeVane, John Michael 302
DeVane, Charles M. ... 244
DeVore, Kathleen
DeWitt, Linda Faye
DeWitt, James Wesley
Dewitt, William A., Jr.
Dixmond, Lee G.
Dickens, Judy Ann .
Dickens, Marty Glenn
Dickerson, Mary F. ...
Dickinson, John G. ...
Dicks, Ruth Carter
Diday, Robert Henry ..
Diday, Kathleen Ruth .
Diefenbach, Jared R. ..
Difda, Kenneth Wayne
Dillard, John T., Jr. ..
Dillard, Linda Joyce ..
Dillingham, Anna L. .
Dillon, Connie Rene ..
Dineen, Michael James
Dinkins, Lucy Marshall
Diuguid, Randolph S. .
Diuguid, William H. .
Dixon, Catherine E. ..
Dixon, Jennifer
Dixon, John R.
Dixon, Mary Margaret
Dixon, William Ray ..
Dixon, Willis E. .....
Dodd, Mary Lula
Dodd, Linda Elaine ..
Dodd, William C. ....
Dollar, Margaret I.
Dowdy, Bruce I.
Dockery, George Thomas
Donnell, Michael L. ..
Donohue, Paul J. ....
Dorey, William F. ...
Dorman, Larry W. ...
Dorsey, Donna Morgan
Doss, Carolyn E. .....
Dough, Wm. Michael
Douglas, Doris
Doughtie, Joan L. ....
Douglas, John Frank .
Dowd, Robert W. ....
Dowdy, Barbara D.
Dozier, Agnes Fey
Dozier, Wm. Astor, Jr.
Drake, Carol
Drake, Nancy Jo .
Drake, Robert
Draper, Brenda G. ...
Draughon, Vivian C. ..
Drebhow, Patricia A.
Dressel, Barry Lee ....
Drum, Loye Steven ...
Dryden, Wm. Conant .
Drye, Barbara L. .....
Dudasik, Joseph J. ....
Dudley, Jeff Franklin .
Dudley, Judy Lavinia .
Dudley, Owen Finnel .
Dudley, Walter R., Jr.
Dudly, William L. ...
Dufford, Thomas F. ..
Duke, Joel Thurston ..
Dunbar, Mary Dixie
Dunbar, Sandra
Dunbar, Mary
Dunn, Jennie Sue .....
Dunn, Judith Ann
Dunn, Larry Gray W.
Dunn, Lynda Louise ...
Dunn, Nancy Gwaltney
Dunning, Ronald Ivan .
Dupree, Glenda Gail ...
Dupree, Richard B. ...
Durham, Dolores Jean .
Durham, Evelyn D. ...
Durham, James Edward
Durham, Mary Lynn
Durham, Sarah
Dutton, Betty Ann
Dwyer, Joseph
Dwyer, Lynn
Dyal, John Cameron .
Dyall, Margaret Lynn
Dwiggins, Bobby E. .

E

Earl, Charles Louis
Earles, John S., III
Early, Dana Elizabeth
Early, Richard H.
Earnhardt, Linda K.
Earp, Mary Anne ..
Eason, Alana Jo
Eason, Gene Lee .....
Eason, Linda Kaye
Eason, Thomas E.
Eason, Timothy G. ..
Easter, Elizabeth S.
Eaves, Ann Douglas
Ebbett, Janis Elaine .
Eddins, Patricia Ann .
Edelen, David Bart ..
Edge, Carol Michael 302
Edgerton, Judine Vail . 302
Edgerton, James H., Jr. 302
Edge, Connie Sue 302
Edmondson, Peter M. 302
Edmondson, Russell B 302
Edwards, Alana W. .. 272
Edwards, Audrey Page
Edwards, Brenda Anne 302
Edwards, Carl Allen 244
Edwards, Charles M. 246
Edwards, Cynthia B. ...
Edwards, David A. ... 272
Edwards, Donald E. .. 302
Edwards, Elizabeth G. 272
Edwards, Elmo Thomas 244
Edwards, Geraldine M. . 302
Edwards, Janet Ann 302
Edwards, Jerry Roger .. 246
Edwards, Jesse C.
Edwards, Linda Carol .. 244
Edwards, Liston G. 244
Edwards, Mary Anne ... 244
Edwards, Mary Louise ..
Edwards, Michal F. ....
Edwards, Preston S. ....
Edwards, Rebecca W. ..
Edwards, Sandra L. ....
Edwards, Thomas S. ... 244
Edwards, Tula H. 302
Edwards, William, III .. 272
Eggers, Donald C. 245
Egner, Diane Marie ... 272
Ham, Francis Belling
Ham, William H. 246
Elder, Darrell Lee 302
Elks, Charles B., Jr. ... 302
Elks, Helen Rae 272
Elks, Larry Gene 272
Ellis, Lewis
Ellenberger, Thomas C. 302
Ellenberger, Timothy ..
Ellerbe, Susan T. .....
Ellett, Brenda Jo 302
Ellett, Kenneth Ray ... 302
Ellott, Linda Carol ...
Ellott, Nancy Deane ..
Ellott, Phillip Cain ...
Ellott, Robert H. ....
Ellott, Sharon L. ....
Ellott, Thomas Earl ...
Ellis, Barbara Rose
Ellis, Michael Dennis
Ellis, Phillip Conrad ... 272
Ellis, Rhonda Frances ..
Ellis, Valeria Allen 272
Ellis, Wesley A.
Emery, Daniel W., III .
Emmore, Betty Briley ... 245
Emmore, Brenda Diane
Emory, Kathleen Ann 272

[illegible] E 246
[illegible] 215
[illegible] J 272
[illegible] S 215
[illegible] Anne 303
Enslebrecht, Ted D. . 215
English, Donna Lee . 246
[illegible] Jane 303
Ennis, Joanna Turner 272
[illegible] Paul Greg 303
[illegible] Wayne L 215
Equils, James W. ... 215
Ervin, Faye Joyce ... 246
Ervin, Patricia Ann .. 303
Erwin, John Kelly ... 303
Esham, David Elisha . 215
Esser, Marian 215
Estep, Paul Johny ... 246
Estridge, Ricky B. ... 303
Eubank, Patsy Lee ... 246
Eubanks, Linwood G. . 215
Eudy, Teresa Jo ... 303
Eure, . Jacquelyn P. . 215
Evans, Alan Dean ... 303
Evans, Carolyn R. 246
Evans, Daniel F. 246
Evans, David Lee 303
Evans, Donald E. ... 246
Evans, Dorothy L. H. . 215
Evans, Judith Waller .. 272
Evans, Kenneth W. .. 272
Evans, Lindsay Mcray .. 303
Evans, Patricia Nell . 215
Evans, Patsy Gibson ... 246
Evans, Paula Gail 272
Evans, Susan Ward 215
Evans, William C., Jr. 215
Eveland, Frances Ann .. 272
Everett, Debra Kay ... 303
Everett, James H. 303
Everette, Mildred F. . 246
Everett, William C. .. 246
Everette, Helen E. 246
Everette, Mildred F. .. 246
Everette, Rita Ann ... 246
Everhardt, Joseph W. . 272
Evitt, Wm. Charles ... 246
Eways, Kamai Peter ... 247
Ewell, Grace Louise ... 215
Ezzell, Nola Eliz . 303
Ezzell, Robert Hill 303
Ezzell, Mary Nessie ... 303
Ezzell William W. .. 303

—F—

Fair, William B. 272
Fagge, Sandra Camille . 303
Falls, Bonnie Ruth 303
Fallowfield, Sandra L. . 303
Falls, Ida Jane 215
Fann, Sandra L. 215
Fann, Jarvis Cooper ... 272
Fann, Jimmy Russell ... 303
Farabee, Brenda Sue ... 303
Farabow, Jeanne E. ... 202
Farell, Judy E. 247
Faris, Judy Ann Haste . 215
Farless, Ruben Ray 272
Farmer, Janet L. 272
Farmer, Roland Jr. 247
Farmer, Susan Carol ... 303
Farrell, Donald J. 247
Farrell, Wm. Norris, Jr. 303
Farthing, Michele P ... 215
Faulk, Sandra Jane 272
Faulkner, Alice Marie . 247
Faulkner, William M. . 272
Faulkner, Mercer M. .. 247
Feddeman, Wm. Kent .. 215
Feimster, Larry Dean .. 247
Fell, Richard Earle 202
[illegible] Larry I 215
Fennell, Linda A. 303
[illegible] Marie M 215
Ferguson, Danny T. ... 247
Ferguson, Gerald Ray .. 272
[illegible] Larry R 272
Ferguson, Margaret D 272
Ferguson, Michael Lee 272
Ferree, Walter F. 303
Ferrell, Sandra Lynn . 303
Ferrell, Waverly J. 303
Ferris, Linda P. 215
Ferry, John Patrick ... 216
Fesperman, Julia A. . 247
Fester, Shelia Lyn ... 303
Ficklin, John Thomas 303
Fields, Betty Jean 303
Fields, Gary Wayne .. 303
Finch, Charlie C. 216
Finch, Daniel Rodney . 272
Finch, Kenneth Duane . 303
Finch, Ralph Alfred . 216
Fincher, Benjamin E. 247
Findley, John Edward 303
Firestone, Carol Ann 303
Fisher, Betty Joanne . 216
Fisher, Cecelia L. 303
Fisher, Cynthia 216
Fisher, Dolores Ann ... 272
Findley, John Edward 303
Fisher, Judith F. 303
Fisher, Larry Edward . 272
Fisher, Martha Jean ... 303
Fisher, Pamela F 303
Fitch, Mollie 216
Fitts, Donald James 272
Fitts, Tandy Walker .. 272
Fitzgerald, Douglas H. . 216
Flanigan, Judith G. ... 272
Flanagan, Dwight J. .. 303
Fizer, Sandra Lynn ... 303
Flake, Betsy Ross 303
Flanagan, Sharon V. . 272
Fleming, Eugene C. .. 272
Fleming, Ruth Ellen . 272
Fleming, William M. . 303
Fletcher, Harriet L. . 216
Fletcher, James C. 247
Flint, Janet Linda 303
Floars, John Wright ... 272
Flowe, Rebecca Kay ... 247
Flowe, Paula Lynn 273
Flowers, Betty Ruth ... 303
Flowers, Charles Ray . 303
Flowers, James Calvin . 216
Flowers, Peggy Ann ... 247
Flowers, Sandra H. ... 273
Floyd, Mary Jean 216
Floyd, Reed Dixon 273
Flye, Paul William 303
Flythe, Meredith D. .. 303
Fogle, Gordon Lee 303
Fogleman, Floyd M. .. 273
Fogleman, Harold Lee . 273
Foil, Thomas A., Jr. .. 303
Fonvielle, Russell 273
Forbes, Amanda Pearl .. 273
Forbes, Edie G. Hunning 216
Forbes, Johnny Waylon 303
Forbes, Roger Wayne .. 303
Forbes, Wm. Smith ... 247
Ford, Anthony T. 216
Ford, Lynn Denise 303
Ford, Helen Paula 303
Ford, Jo Ann .. 303
Forehand, Jack C. 247
Forehand, Linda P. 303
Forehand, Nancy J. 303
Foreman, Judith A. 273
Fornash, Steve R. 247
Fornes, Frances Jean ... 304
Fornes, Jo Ella ... 273
Forrest, Haywood E., Jr. 247
Forrest, Lou Tina 304
Forrest, Louis P. 273
Forrest, Wanda Tripp .. 304
Forrester, Vance P., Jr. 273
Forsythe, Frederick C. .. 273
Forsythe, Gloria J. 247
[illegible]kley, Judy E .. 273
Foster, Chas Dean 216
Foster, Francis J., Jr. .. 273
Foster, James B. 247
Foster, Richard Hale .. 304
Foster, Richard Wayne 247
Foster, Sandra Jo 273
Foster, Stephen C. 247
Foster, Sylvia Mae . 304
Foushee, Beverly D. .. 304
Foushee, Michael C. .. 216
Foushee, Shirley Lynn 247
Foushee, Sylvia G. ... 247
Foust, Bonnie Leigh .. 273
Foust, Steven Alan ... 304
Fouts, Stefani Kay ... 304
Fowler, Donese S. 304
Fowlkes, James Selby .. 273
Fowlkes, Judith Ann .. 273
Fox, Charles A., Jr. .. 304
Fox, Minnie Sue 247
Foy, Margaret Abbey . 273
Foy, Richard Crawford 273
Fracher, Gretchen A. . 216
Francis, Walter Chas . 304
Francis, Mary D. 304
Franklin, Benjamin N. 273
Franklin, Eleanor J. .. 304
Franklin, James T. 216
Franklin, John R. 304
Franklin, Pender L., Jr. 273
Franks, Donald Ray ... 216
Franks, Linda Dianne .. 273
Fraser, Lee C. 247
Franz, Gaelynn Eliz ... 273
Frazier, Bruce Hart 304
Frazer, Estella B. 273
Frazier, David Camden . 216
Frazier, Phillip R. 304
Frazier, William III .. 273
Freakley, Gwendolyn A. 273
Frederick, Rosemary ... 304
Frederickson, Charles .. 304
Freeman, Cynthia K. .. 304
Freeman, Dan H. 304
Freeman, Gary Alan ... 273
Freeman, John B., Jr. . 304
Freeman, Marilynne M. 247
Freeman, Nancy Faye .. 202
Freeman, Sheila Lynn .. 247
Freshcorn, Jennifer L. . 273
Freudig, Frank F. 216
Frier, Angela Jean 304
Fritz, Ivey Jean 216
Frye, Johnny Dale 304
Frye, Michael Wray ... 216
Fryhover, Cynthia A. .. 304
Fulbright, Janet E. 273
Fulcher, Dewey E. 304
Fulcher, Janet C. 304
Fulcher, Ronald L., Jr. 304
Fulghum, Janet Louise . 247
Fulghum, Carolyn R. J. 273
Fulghum, Nancy Gray . 247
Fulghum, Robert L. ... 304
Fulk, Nancy Carol 273
Fullenkamp, Barbara J. 273
Fuller, John P. 216
Fulton, Norma J. 247
Funderburk, Frances F. 304
Funderburk, Tera R. .. 304
Fuss, Stephen P. 304
Fussell, Robin Lane .. 247
Futch, Robert S., Jr. .. 304
Futrell, Frances E. 247

—G—

Gacomo, Kevin Joseph .. 304
Gaddis, Joseph S. ... 304
Gaddy, Gary L. 247
Gainey, Glenda Vivian . 216
Gainey, William K. ... 273
Galantis, Koulla J. 273
Gall, Judith Ann 247
Gallagher, Jere D. ... 304
Gallagher, Martha C. . 304
Gallman, Vicki Marie . 273
Galloway, James M. .. 273
Galloway, Kenneth R. . 304
Galup, Mary Del 273
Gamble, Anna Virginia 247
Gammon, Flora M. 247
Ganey, Paul Hiram ... 304
Gans, Barry Fredrick ... 247
Garbett, Earl W., Jr. .. 216
Garcia, Bert Howard ... 304
Gard, Anne Frederick .. 304
Gard, Bettie Worth ... 247
Gard, Jerry T. 304
Gardner, Charles Dana 273
Gardner, James Earl ... 304
Gardner, Judith E. 273
Gardner, Peggy A. 273
Gardner, Thomas M. . 216
Gardner, Vivian Alyce . 247
Garlow, Rebecca J. ... 304
Garmon, Linda Faye ... 304
Garner, Jerry Wayne .. 247
Garner, Leona G. 304
Garner, Lula Kay 247
Garrard, Anne Cooper . 216
Garrett, Gwyneth D. .. 273
Garrett, John William . 273
Garrett, Linda Joyce ... 273
Garrett, Michael Reed . 202
Garrett, Nancy C. 273
Garrett, Sandra Faye ... 247
Garris, Wm. Robert ... 247
Garrison, Barry W. 273
Garrity, Frances P. 273
Garver, Carol Ann 304
Garst, James L. 273
Gaskey, Stephen G. ... 273
Gaskins, Michael E. ... 273
Gaster, Archie D. 202
Gaston, Robert L. 273
Gates, Gwendolyn D. .. 304
Gates, Nancy E. 273
Gay, George Thomas, II 273
Gee, John Franklin 273
Geiter, Helen Leslie 304
Genois, Errol Karl 304
Gentry, Mary Ann 216
Genzardi, Leslie J. 273
George, Barbara H. ... 216
George, Caroline W. . 304
Gerard, Jackie Ann 273
Gerlach, Marie Helen 273
Gerock, Donald Bruce 304
Gerringer, Laurel D 273
Getsinger, Clarence L 273
Gibbens, Anne Carlile 304
Gibbs, Mildred Jane .. 247
Gibson, Carol Ann ... 274
Gibson, Diane M. 304
Gibson, Herbert W. .. 274
Gibson, Lenora Elaine 304
Gibson, John Walter . 247
Giddings, Barry M. ... 247
Gifford, Richard O. . 247
Gift, Gregory A. 274
Gilbert, Donald Max . 304
Giles, Beverly J. . 274
Giles, Beverly Wood ... 274
Gilger, Mary Maude .. 274
Gill, Barbara Jeffres .. 247
Gill, Helen Edwina ... 274
Gill, William S., III .. 274
Gillen, William Larry 247
Gilliam, Anne S. 217
Gillis, William J. 217
Gilmore, Kaye M. 274
Gimbert, John Wadell 247
Girvin, Ethel Carr 247
Glass, Milton A., Jr. .. 248
Glosson, William W., Jr. 304
Glover, Donna Irene ... 248
Glover, Julia Douglas . 248
Glover, Richard A. 274
Gnau, Margaret E. 274
Goddard, Samuel L., Jr. 217
Godfrey, Sarah Ann ... 248
Godfrey, Milton E. ... 202
Godwin, Michael Allen 274
Godwin, Pamela Connie 304
Godwin, Rose Marie ... 217
Godwin, Ruby Gwen ... 274
Godwin, Susan Vester .. 305
Goforth, Johnny M. ... 217
Goings, Janie Sue 248
Goins Alan Richard 274
Goins, Frank Sloan 274
Goins, Franklin W. ... 217
Goins, Fred T., Jr. 248
Goins, Sherry Gail 217
Gold, Rebecca Jackson . 217
Goldfarb, Martin Jay .. 248
Golding, Dianne 248
Goldston, Donna Gayle 305
Goldston, Mildred Ann . 248
Golightly, Carol Ann .. 305
Gollobin, Denise 305
Gooden, Bernice Ann .. 305
Gooden, Patricia Anne . 248
Gooden, Wilbur Arthur 217
Gooding, Eva May 217
Gooding, Lucy J. 305
Goodloe, Patricia Ann . 274
Goodman, Brenda Lou . 274
Goodman, Joyce Ann .. 274
Goodman, Phillip L. ... 305
Goodman, Robert Arden 217
Goodnight, Frank W. .. 305
Goodpasture, Lora Ann 305
Goodson, Robert L. 274
Goodson, Vickie L. 305
Goodwin, Joseph H. ... 305
Goodwin, Judith Gail .. 248
Goodwin, Thomas Hoyle 248
Gordon, Cheryl Anne .. 305
Gordon, Freddie B. . 305
Gordon, Frank N. 305
Gordon, Michael David 248
Gore, John Solon, Jr. .. 274
Gorges, Virginia Lee .. 248
Gorham, Joan Renee .. 274
Gorham, Stephen D. 274
Goss, Willie S. 202
Gottschalk, Virginia ... 248
Gould, Lindsey M. 217
Grabowski, Michael K. 274
Grady, Patricia Ann ... 305
Grady, Phyliss Marie ... 274
Grady, Robert Vance ... 305
Graeff, Linda P. 274
Graham, Donna Morton 305
Graham, Abigail 274
Graham, Gary C. 217
Graham, Janice R. 217
Graham, Robert F., Jr. 274
Graham, Mitchell G. .. 248
Grandolfi, Lynn Y. 217
Granger, Penny Marie . 305
Grant, Diane Marie ... 305
Grant, Joan Carol G. .. 274
Grant, Linwood H. 217
Grant, Marcia Louise .. 305
Grant, William F., III . 305
Grantham, Anthony Leo 274
Gray, Carol Anne 305
Gray, James Lenton ... 305
Gray, Julia Faye 274
Gray, Kenneth Lee 305
Gray, Linda Dare 305
Gray, Merice A. 217
Gray, Sandra Fay 305
Gray, William R., Jr. . 305
Graybeal, Betty Jo 274
Green, Alton L. 305
Greene, Betty Gail 274
Green, David M. Jr ... 248
Green, Linda Lou 248
Green, Ervin T., Jr. ... 305
Green, Fred A. 305
Green, Joan Carol 248
Green, Gary 274
Green, Lisa 217
Green, Michael W. 305
Green, Prentis Wright . 274
Green, Ronald C. 248
Green, Sarah Edith 305
Greene, Brenda Joyce .. 305
Greene, Donald E. 305
Greene, James C. 274
Greene, Robin Elaine .. 305

Greenwood, Ronald B 274
Greer, Ellen Maxine 248
Gregg, Gerald B 217
Gregg, John Kevin 217
Gregory, Alice G 305
Gregory, Alvin T 305
Gregory, Cynthia Ann 305
Gregory, David B 217
Gregory, Esther I 305
Gregory, James B, Jr 274
Gregory, Mary L B 248
Gregory, William E. 218
Greiner, Barry Lewis 218
Grey, Michael Edward 274
Grieb, Bennett John 274
Griffin, Brenda Kay 305
Griffin, Carol Eliz 218
Griffin, Grover J 218
Griffin, Ezra D., Jr. 274
Griffin, John Chester 305
Griffin, Lucretia K 274
Griffin, Mary E 305
Griffin, Judith C 305
Griffin, Patricia W. 305
Griffin, Virginia G 305
Griffin, William B. 218
Grimes, Beatrice Mae 305
Grimes, James Robert 274
Grimes, Kathy Quinn 248
Grimes, Mary Perry 218
Grimsley, Jimmie R. 202
Grissom, Charles E. 218
Grissom, Joyce Marie 274
Grissom, Katherine C. 305
Grissom, Martha N. 274
Groce, Richard Earl 305
Grote, Judith Lynn 274
Grove, Judy Lynne 274
Grubb, Gerald C., Jr. 274
Grubb, Karen Dianne 248
Grubbs, John Wilson 218
Gudger, James F., Jr 305
Guffy, Janice Faye 305
Guilford, David James 305
Guin, Mary Neal 218
Gulledge, Glenn S. 274
Gulley, Cecelia Rene 305
Gulley, Thomas L. 218
Gunn, Mary Louise 248
Gupton, Milton C. 248
Gurganus, Carrie Lin 274
Gurganus, Horace D. 274
Gurganus, Judy C 274
Gurganus, Jena Lee 305
Gurganus, John H., Jr. 305
Gurganus, Marcia A. 218
Gurganus, Patsy Joe 248
Gurganus, Zelle W. 274
Gurkin, Albert G. 305
Gurkin, Linda Faye 305
Gurley, James Patrick 274
Gurley, Steve R 305
Gurley, Tony Karen 248
Guy, Dan Miller 202
Guy, Harry Douglas 248
Guyan, William F., Jr. 305
Gwaltney, Helen Kay 274
Gwin, Mary Gertrude 203
Gwynn, Ruth Lee 305

H

Hackman, Earl D. 306
Haigler, Gary L. 306
Hailey, Bonnie Drue
Haines, Robert
Haines, Sharon I 306
Hairr, Laura Ellen 306
Haislip, Barbara B. 274
Haith, Vondra B. 306
Haithcock, Bradford W. 306
Hale, Allan Randolph 274
Hale, Martha Ann 274
Hale, Paula Marie 306
Hales, Mary Ann 248
Hales, Patsy Elaine 274
Haley, Donnie E. 274
Hall, Don Belois 306
Hall, Flavius B, Jr. 306
Hall, George L., Jr. 202
Hall, James Walter 306
Hall, John Carroll 248
Hall, Michael Alan
Hall, Patricia Sue
Hall, Rebecca D 274
Hall, Robert Haywood 248
Hall, Sheila Rae 274
Hall, Thelma Eugenia 248
Hall, Thelma Kay 248
Hall, William David 306
Halliburton, Jean L. 248
Hallman, Carol Ann 274
Halyburton, Robert R. 274
Hamilton, Charles E. 275
Hamilton, James Davis 275
Hamilton, Judith Gwen 275
Hamilton, Linda R 248
Hamilton, Mary Louisa 275
Hamilton, Michael G. 248
Hamilton, William Roy 248
Hampton, Claude B., III 306
Hannett, Wm L, Jr 306
Hammond, Alma Jean 306
Hampton, Janet Carole 306
Hamlin, Betty Jean 275
Hammond, Jabez Dean 275
Hanchey, Sandra Lee 248
Hanchey, Clara Jean 248
Hanchey, Sherri Lynn 306
Hancock, Beverly Anne 306
Handlon, James Wm. 248
Handy, Larry M 306
Haney, Arthur John 275
Hanner, David C 248
Hansen, Linda Marie 248
Hansen, Walfred J. 248
Hanson, Kathleen 306
Harbin, Larry E 306
Harbin, Veda Elaine 306
Harchanik, Paul John 275
Hardee, Daniel Ed 248
Hardee, Howard Eugene 275
Hardee, Karl Wayne 306
Hardee, Marion S. 306
Hardee, Martha C. 275
Hardee, Patricia Ann 275
Hardee, William C. 275
Hardesty, Jerry T. 275
Hardin, Sharron Gale 306
Hardin, Wanda D. 275
Harding, Elizabeth M. 306
Hardison, Clifton Lee 248
Hardison, John B., Jr 275
Hardison, Donald S. 306
Hardison, Neal F. 248
Hardison, Jo Lynn 248
Hardison, Thomas Wade 275
Hardy, Donna Blanche 248
Hardy, Harvey J, Jr 275
Hardy, Herman Arthur 248
Hardy, Janis Carol 306
Hardy, Laura Brett 306
Hare, James Donald 248
Hargett, Frederick W. 275
Hargett, Linda Jane 275
Hargrove, Linda Faye 275
Harmon, Annie J 306
Harmon, Gerald K 249
Harmon, William K. 248
Harper, Charles M. 249
Harper, Jeffrey S
Harper, Joyce D 306
Harrel, Oscar Melvin 306
Harrell, Abbie Kay 275
Harrell, Addie G. 275
Harrell, Bennett M. 249
Harrell, Charlie R. 248
Harrell, Joseph Earl 275
Harrell, Michael H. 306
Harrell, Sandra Faye 248
Harrell, Wm. Ayers 275
Harrell, Wm. Frazelle 306
Harrelson, Rita P. 275
Harrill, James Scott
Harrill, Linda J
Harrington, Donna T. 248
Harrington, Harry D.
Harrington, Marion R 248
Harris, Aleta Dell 248
Harris, Anita Belmont 275
Harris, Barbara E. 275
Harris, Betsy Helena 306
Harris, Dolores R
Harris, Donald Ray
Harris, Harry M 275
Harris, Janice Ewing 275
Harris, Jann Emily 249
Harris, Julian C.
Harris, Keyma Donald 275
Harris, Linda Ann
Harris, Marcia Anne
Harris, Margaret E. 275
Harris, Martin M 306
Harris, Martha T. 249
Harris, Martha Winn 275
Harris, Mary Elaine 275
Harris, Nancy Sue 275
Harris, Rachel Carol 275
Harris, Robert James 249
Harris, Sandra Faye 306
Harris, Wanda Sue 275
Harrison, Anna K. 306
Harrison, Don J. 306
Harrison, Joan C. 306
Harrison, John L. 249
Harrison, Martha S. 249
Harrison, Robert B., Jr 275
Harrison, Robert W. 275
Harrison, Ronald G. 249
Harrison, Sally C. 306
Harriss, Donald M. 306
Harriss, Judy Celene 249
Hart, Alice Lee
Hart, Jack Wayne
Hart, Wm Fountain 306
Hartley, Patsy Diana 275
Hartley, Sherron B. 275
Hartness, Patsy C. 275
Hartsook, Ronald Lou 249
Harwood, Frances D. 275
Harvey, Jean McNair 306
Harvin, Paul Rose 306
Haskins, Charles A. 275
Haskins, Richard P. 249
Hatch, Eliza Alice 306
Hatcher, James Russel 249
Hatcher, Linda Louise 275
Hathaway, Sherry Ann 306
Hatley, Guy Leonard 249
Hatley, Wm Loy 306
Hauser, Denson, Gray 306
Hauser, Gary Snow 306
Hawkes, Barbara Eve 275
Hawkins, John Oscar 249
Hawkins, John Richard 275
Hawkins, Ruth E 306
Hawkins, William T. 275
Hawks, Nancy Morman 275
Hayes, Arthur Lee 306
Hayes, Mavis Kathryn 306
Hayes, Ralph S. 275
Haymes, Sandy S. 249
Haynes, James Walter 306
Haynes, Mary C.
Hayworth, Charlotte S 249
Hazelton, Billie P. 249
Hazelton, Jeffrey H. 306
Hearn, Rebecca Sue 306
Hedges, Sara Louise 249
Heath, Charles L. 275
Heath, Charles L
Heath, Helen 306
Heath, Linda M 249
Heath, Terry Earl 306
Heavner, Daniel Lee
Heckman, George H, II 249
Hedgepeth, Elizabeth
Hedgepeth, Andrew C. 275
Hedgepeth, Detra Sue 249
Hedrick, Willa J 306
Heee, Oscar Kendall 275
Heee, Sandra Lee 275
Heilbroner, Barbara C.
Helms, Carol Ann 306
Helms, Carolyn D
Helms, Carolyn R
Helms, Emma Lynn 306
Helms, Hugh Douglas
Helms, Lane Vanderpool
Helms, Sharon Elaine
Helms, Randolph M 275
Hemphill, Donna Kay 306
Hemphill, Emily E
Hendershot, Anne L 306
Hendershot, Claude A 275
Henderson, Carol J 275
Henderson, Lorene W
Henderson, Margaret A. 275
Henderson, Marion B 306
Henderson, Walter, Jr 306
Hendrix, Marion L
Hendricks, Walter F 275
Henderson, Judy C 249
Hennessey, John F. 203
Henretta, Sarah Eliz 306
Henry, Patricia Gail 306
Henry, Sandra Lee 276
Henry, Sara Virginia 249
Hensley, Charles E, II 306
Hensley, Sara Frances 276
Henson, Gerald Mike 306
Hepler, Sharon Ann 249
Herbert, Glenn Alvin 306
Hering, Permelia C 249
Herlica, Joseph R 276
Herndon, Barbara J 276
Herndon, Martha F. 306
Herndon, Sherron Lou 249
Herndon, Sidney M. 249
Herring, Donna Faye 306
Herring, James B, Jr. 276
Herring, Vera Eliz 249
Hester, Brenda Viola 276
Hester, Celia
Hester, Doris Faye 249
Hester, Loretta King 306
Hester, Walter Leon 306
Hester, Gordon M. 306
Hewitt, Daniel A, Jr 276
Hewett, Julia K. 276
Hewett, Priscilla G 306
Hewett, Leslie W Jr 249
Heyward, Katherine F 249
Heydrick, Carol J. 306
Hiatt, Ann Reynolds 249
Hibbitts, Pamela Y. 306
Hickey, Thomas D 249
Hickman, Samuel G., Jr. 249
Hickok, Katherine B.
Hicks, Billy Ring 276
Hicks, Ellen Irene 306
Hicks, George Thomas 276
Hicks, Joel Thomas 306
Hicks, Lydia Lee 249
Hicks, Nancy Gail 249
Hicks, Royal Todd 249
Hicks, Terry Wayne 306
Hickson, Anne 276
Higgins, Patricia A. 276
High, Emma Carolyn 306
Hightower, Edwin A 276
Hildebrand, Janet G. 306
Hildebrand, Randy C. 306
Hildebrand, Mary K. 306
Hildebrand, Michele A 306
Hildreth, Carolyn R. 306
Hill, Agnes Carnetta 276
Hill, Donald Lane 306
Hill, Eric Nelson 276
Hill, James F., III 306
Hill, Joel Thomas 249
Hill, Linda Mae 249
Hill, Linda Mae 249
Hill, Michael Thomas 249
Hill, Nancy Louise 306
Hill, Phyllis V. 276
Hill, Robert Noel
Hill, Sammie Walter 306
Hill, Willard Byron
Hilliard, Carolyn S.
Hilliard, Nancy F.
Hillman, Ethel Anna 306
Hilton, Joseph T, II 249
Hilz, John Francis 249
Hines, Samuel S 249
Hinnant, Brenda Sue 276
Hinnant, Ronald Lee 306
Hinson, Billy R, Jr. 306
Hinson, Cleo Patricia 249
Hinson, Gerald Thomas 276
Hinson, Linda Kay 306
Hinson, Nell Elaine 306
Hinson, Walter Lee Jr 276
Hinson, Jane Winnette 276
Hinson, Kenneth F 306
Hinson, Yvonne I
Hirt, Linda Dale 306
Hitchcock, Janice B 249
Hitchcock, Colleen E 276
Hobart, James R 276
Hobbs, Barry E. 306
Hobbs, Benjamin C. 306
Hobbs, Betty Jean 276
Hobbs, Joycelyn R. 249
Hobgood, Rebecca S. 220
Hockemeyer, Larry W. 306
Hockett, Douglas W. 276
Hocutt, Catherine J. 220
Hodge, John E. 306
Hodge, Ruth Ann 249
Hodges, Betsey Lee 276
Hodges, Clarence C., Jr. 306
Hodges, Nathaniel J.
Hodgson, Hilda Sue 249
Hoell, Henry W., Jr 220
Hoell, Judy Lane 276
Hoffman, Nancy Jane 276
Hofler, Bernice R. 249
Hogg, Donald Gourlay 249
Hogg, Oakley W, Jr 220
Hoggard, James F. 306
Hoggard, Nancy Ruth 306
Hohing, Carol Anne 306
Hollman, Eddie T. 306
Holcombe, Clifton, III 276
Holder, Deborah Lou 306
Holder, Frederick A. 306
Holder, Rebecca Mae 249
Holland, Dianne Marie 308
Holland, Frances J 249
Holland, Harvey C., Jr 276
Holland, Jo Kathryn 276
Holland, Nancy Hunt 276
Holland, Mary Claudia 308
Holland, Kathryn D. 308
Holland, Steven Paul 249
Holland, Timothy Dale 276
Holland, Wm. Doyle 308
Hollar, Margaret Ann 308
Holliday, Dennis H., Jr. 308
Holliday, Linda Ann 308
Holliday, Mylinda K. 276
Holliday, Nancy G. 276
Hollimon, Janet Marie 276
Hollingsworth, Peggy 220
Holloman, Carolyn J. 308
Holloman, Joseph John 249
Holloway, Robert E. 249
Hollowell, Gloria Ann 276
Holmes, Joseph F., Jr 220
Holmes, Susan E 276
Holt, Dean Barden 308
Holt, Edwin I 220
Holt, James Lawrence 220
Holt, Lawrence D 249
Homme, Laura Kathryn 308
Hondros, Pete Arthur 220
Honeycutt, Carol Ann 220
Honeycutt, Carolyn L. 308
Honeycutt, Guy G., Jr 276
Hook, Marilyn S. 276
Hooker, Benjamin A, Jr 308

[illegible] 219
[illegible] 250
Hosie Eileen . 250
Harold T. . . 250
[illegible] Alan 308
[illegible] Diana Ellen . 250
[illegible] Nancy Eliz .. 308
[illegible] Martha Phyllis . 220
[illegible] Louise 308
[illegible] Phillip 250
Hopkins, Barry Paul .. 308
Hopewell, Gloria J. .. 250
Hopkins, Linda Carol . 308
Hora, Johnny Michael 308
Hornaday, Stephen H. 308
Horne, Donald E. 250
Horne, Jo Anne 220
Horne, Thomas G 250
Horner, Bonnie Lou 308
Horner, Gerald L 250
Horner, Janice Ann 250
Horton, Brenda Dian 308
Horton, Euphalia O. . 250
Horton, George F. ... 308
Horton, Patricia A. . 250
Hoskins, Louise C. ... 250
Hough, Robin Zemp . 250
House, Beverly Sue . 250
House, Connie Jeanne 308
House, Joanne 250
House, Trillis Gail ... 220
Houser, Hilda Gail 250
Houston, Francis B. Jr. 220
Houston, Josephine A. . 308
Howard, Benjamin F. .. 250
Howard, Brenda Lou .. 277
Howard, Edna Grace ... 220
Howard, Eleanor R. ... 308
Howard, Marion J. 277
Howard, Thomas R. ... 220
Howell, John Michael . 308
Howell, Judith A. 250
Howell, Steven E. 308
Howerton, Betsy Gayle . 250
Howerton, Linda Lee ... 277
Howerton, Ovelia Kay . 220
Howie, Meredith A. .. 250
Howitt, Robert B. 250
Howland, Mary Va 250
Hruslinski, Eleanor M. . 220
Hubbard, Linda P. 308
Hubbard, Sharron L. ... 308
Hudgins, Edward A. Jr. 220
Hudson, Brenda Merle 277
Hudsan, Byron Ann ... 220
Hudson, Gary Michael . 277
Hudson, Linda Joe .. 308
Hudson, Melvin Ray ... 277
Hudson, Steve Wayne .. 250
Hudson, William M. ... 220
Hudzinski, Michael E. . 308
Huey, Sylvia Lee 277
Huey, William Ira 250
Huff, Ernest Y. III 250
Huft, Pamela Jo .. 277
Huffines, Sandra Kay .. 308
Huffman, Robert L. Jr. 277
Huffman, Teresa Ann . 308
Huffman, Terry Dean . 308
Hughes, Constance L. .. 308
Hughes, Jack David ... 308
Hughes, John Edwin ... 308
Hughes, Nettie Sue 250
Hughes, Patricia L. 220
Hughes, Vicky Wallace 277
Halka, Katarya A 308
Hummel, March Lynn . 250
Humphrey, David L. ... 308
Humphrey, Martha Doby 262
Humphrey, Mary Ann 308
Humphrey, Robert L. .. 308
Humphrey, Walter E. .. 220
Hungate, Kenneth W. .. 308
Hunnicutt, Etta P. 220
Hunnicutt, Joseph W. 221
Hunnicutt, Sara S. 277
Hunsinger, Hazel Marie 1
Hunt, David M. .. 308
Hunt, Hilda Dianne 308
Hunt, John Elliott . 221
Hunt, Joseph R. . 308
Hunt, Mamie Louise 221
Hunt, Mitchell Lee 277
Hunt, William E. . 250
Hunter, Frances I. . 221
Hunter, Mary Beth ... 250
Hunter, William James 250
Huntley, Larry Don . 203
Hurley, Ralph Nelson 250
Hupfer, Barbara Ann 308
Hurdle, James R. Jr. . . 308
Hurwitz, Matthew L. 308
Hussey, Dorothy Anne . 221
Huste, Karen Diane . 308
Hutchings, Walter R 308
Hutchison, Arthur W. . 308
Hute, Juanita Jean 308
Hutson, Jan Michelene . 308
Hux, Deborah Sue 308

—I—

Iacona Charles J . . . 250
Ingram, Donald W. ... 277
Ingram, Ellen Elvira ... 277
Ingram, Henry P. 277
Ingram, Sandra Kay ... 221
Ipok, Ina Faye 211
Ipock, Julia A. Willis .. 221
Irons, Gay 250
Irvin, James Ronald ... 277
Irvin, Stephen Ross 308
Irvin, Nancy Eliz 221
Isley, Sarah Vivian 308
Isley, Samuel Lee 308
Isner, Robert B. III 250
Ivey, Frances Kay 277
Ivey, James Raton 308
Ivey, Joanne 308
Ivey, Linda Eileen 277
Ivey, Margo Zorado ... 308

—J—

Jackson, Emma Jean ... 221
Jackson, Floyd Austin .. 221
Jackson, Gloria Jean ... 221
Jackson, John K. Jr. ... 277
Jackson, Mack Douglas 221
Jackson, Linda Sue 308
Jackson, Joseph V. 308
Jackson, Mary Donna M.
Jackson, Michele A. ... 221
Jackson, Virginia E. ... 221
Jacobs, Betty Eudora .. 250
Jacobs, Fred Alton 203
Jacobs, Sylvia Ann 277
Jacobus, James I. 250
Jaffe, Allen 277
James, Carolyn Ann ... 277
James, Gahlon Haines . 308
James, Cherie Frances . 277
James, Cheryl Anne ... 309
James, Harriet H. 250
James, Lawrence A. ... 221
James, Nancy Elizabeth 250
James, Mary Lynn 309
Janes, Margaret Lee .. 221
Januzelli, James P. Jr. . 277
Jard, Marjorie Helen ... 309
Jarman, James M. Jr. .. 277
Jarman, Patricia Ann .. 250
Jarman, Patricia D. ... 309
Jaroonczyk, Robert J. ... 309
Jayroe, Donald W. 250
Jayroe, Emma Kay ... 277
Jedlicka, Gary R. 309
Jedny, Susan Grace 277
Jeffers, Wm. Ralph ... 309
Jefferson, Gravely T. .. 309
Jeffries, Diana Gail 309
Jeffries, John S. 277
Jeffries, Paula C . . . 277
Jenkins, Alberta 221
Jenkins, Charles R 203
Jenkins, George F. . 309
Jenkins, Harry Edward . 250
Jenkins, James R. . .. 309
Jenkins, Lydia Ann . 309
Jenkins, Martha J. . .. 277
Jenkins, Robert C. 277
Jenkins, Hattie E. 309
Jenkins, Margaret D. .. 309
Jenkins, William T. ... 277
Jennings, Irving T. J. R. 277
Jenning, David H. 250
Jennings, James A. . .. 221
Jenrette, Brenda C . 250
Jernigan, Linda E. 277
Jernigan, Sara Beth 309
Jssee, Gaylan Lynn ... 309
Jessup, Fay Elizabeth .. 277
Jessup, Frances Sue 250
Jessup, Janet Elaine ... 277
Jessup, Myra Frances .. 309
Jilcott, Margaret T. ... 250
Johnson, Ashely Allan . 221
Johnson, Carol Diane .. 250
Johnson, Carol E. 309
Johnson, Catherine I. .. 251
Johnson, Cullen O. 251
Johnson, Curtiss W. 277
Johnson, Cynthia D. .. 277
Johnson, Cynthia Gail . 277
Johnson, David R. ... 221
Johnson, Ethel Elaine . 309
Johnson, Ernest F. Jr. . 277
Johnson, Frances Kay .. 221
Johnson, Jack William . 277
Johnson, James A. 277
Johnson, James R. .. . 309
Johnson, Janice Kaye .. 277
Johnson, Janice Rose .. 251
Johnson, Janie Diane .. 277
Johnson, Janie L. 221
Johnson, Jeanne . . . 221
Johnson, Joseph Wm. . 251
Johnson, Judith M. 309
Johnson, Lemmuel O. . 309
Johnson, Laura L. 309
Johnson, Laurie Va . 309
Johnson, Lynn Marie .. 251
Johnson, Martha E. . . 309
Johnson, Mary L. 221
Johnson, Michael H. .. 309
Johnson, Michael J. . 277
Johnson, Patsy Ann .. . 251
Johnson, Peggy R . .. 309
Johnson, Rose Lee 309
Johnson, Shirley F. 309
Johnson, Steven J. 251
Johnson, Terry Roger .. 277
Johnson, Trudy Ann ... 277
Johnson, Willard L. Jr 309
Johnston, Bruce Wm. Jr. 221
Johnston, Franklin B. .. 222
Johnston, Julie G. 251
Johnston, Lollie M. ... 277
Johnston, Thomas G. Jr. 309
Johnston Wm. Morton . 222
Jolly, Betty K. 277
Jolly, Robert Edward ... 309
Jones, Alan Lee 309
Jones, Barney W. Jr. .. 309
Jones, Bettie T ... 251
Jones, Beverly Mae 309
Jones, Carole Lynn 251
Jones, Carolyn M. 309
Jones, Carol Ellen 277
Jones, Ceresy K. 251
Jones, Cora Dianne 251
Jones, Donald Gray 251
Jones, Edward L. Jr. ... 309
Jones, Donnie Hue III . 309
Jones, Ella Violet 309
Jones, Genus Robert ... 277
Jones, Helen Frances .. 309
Jones, Jane Phillips 222
Jones, Jane Phillips 251
Jones, Jimmy Larry 222
Jones, Joan Leigh 277
Jones, John Tucker . 222
Jones, Julia Gayle 309
Jones, Kathryn Lee 277
Jones, Kay Frances 222
Jones, Kenneth C. Jr. .. 309
Jones, Lalon Estelle ... 309
Jones, Laurie Ann 251
Jones, Leslie Eayre 277
Jones, Lillian Tucker .. 222
Jones, Linda Lee 251
Jones, Linda Ruth 277
Jones, Lindsay Earl 251
Jones, Lynn L. 277
Jones, Lynne Hope 251
Jones, Mary Lynn .. 251
Jones, Maxie Ray 309
Jones, Melville W. 309
Jones, Michael D. 277
Jones, Millard Brent 251
Jones, Mona Berniece .. 251
Jones, Nancy Eliz 309
Jones, Otis Lee .. . 277
Jones, Pamela Lynne ... 309
Jones, Patricia Ann 251
Jones, Plummer A Jr. 309
Jones, Rudy Michael ... 277
Jones, Sandra Joyce 277
Jones, Sharon Ann 309
Jones, Shirley E. 309
Jones Sue Kathryn 278
Jones, Sue Tallman 222
Jones, William R. 222
Jones, William S. 278
Jordan, David M. 309
Jordan, Larry Mack 222
Jordan, Marcella J. 309
Jordan, Rosemary 278
Jordan, Ted Daniel 309
Jordan, William H. Jr. . 278
Jorgensen, Janis 278
Jorgensen, Layne W. .. 222
Jordan, Victoria 309
Jordan, Yvonne Gail 309
Jordon, Thomas Bryan . 309
Joyner, Anne Hardee ... 222
Joyner, Clinton C. Jr. .. 278
Joyner, Doris ... 251
Joyner, Dorothy Jean .. 251
Joyner, Ethel C. 278
Joyner, Ellen Gail 222
Joyner, George M. 278
Joyner, Jane Long 251
Joyner, Judith Ann 203
Joyner, Judith Ann 251
Joyner, Mary C. 222
Joyner, Maurice C. Jr. . 309
Joyner, Nancy B. 309
Judson, Fredrick D. ... 310
Judy, Norma Joan 278
Julian, Carol 278
Justice, John P. 310

—K—

Kachmer, Michael J. .. 310
Kale, Karen Elizabeth . 278
Kaminski, Eliz Lee 278
Kannan, Carolyn Lee .. 310
Karpovich, Arthur A. .. 278
Karolich, Wm. John 278
Katsias, Clara ... 251
Katzen, Lionel Ivan . . 310
Kay, Beverly Anne .. 251
Kaylor, Ailene S. T. .. 203
Kaylor, Robert Wayne . 203
Kearney, Mary Kathryn 222
Kearney, Richard E. ... 310
Kearns, Rebecca V. 310
Keating, Camilla E. ... 251
Keal Frestel B. 310
Keel, Rufus Vanoy..... 251
Keen, Sandra Carole ... 278
Keene, Jessie M. 222
Keener, Worthy Klutz . 310
Keeter, Kermit K. Jr. .. 251
Keeter, Sidney G. Jr. .. 251
Keever, Judith Ann 251
Keener, Melinda Lou... 278
Keiber, Robert John . 222
Keir, Richard M. 278
Keith, Winston Ryan .. 310
Kellam, Jo Anne 278
Keller, Lauren C. 222
Kelley, Frances Ann ... 222
Keller, William R. Jr. . 278
Kellum, Linda Kaye ... 310
Kelly, Ann Elizabeth .. 310
Kelly, Jerry Mack 222
Kelly, Mary Patricia ... 278
Kelly Virginia Reid 310
Kelsay, Michael C. 310
Kemp, Donald R. 251
Kemp, Wm. Benjamin Jr. 310
Kendrick, Nancy L. .. 251
Kennedy, Cynthia Ann . 310
Kennedy, Joyce C. 222
Kennedy, Linda Kay ... 251
Kennedy, Margaret A. . 310
Kennedy, Patricia Lee .. 278
Kennedy, Richard B. ... 251
Kennedy, Ruby Carol .. 310
Kennerly, William R. .. 310
Kennington, Samuel R. 251
Kent, Carol Ann 278
Kepley, Jewell E. 278
Kerlin, Robert B. 222
Kern, Daniel Richard .. 278
Kerns, Wanda Faye 310
Kershaw, Lee Allyson .. 278
Kesler, Timothy B. 310
Ketcham, Ronald R. ... 251
Key, Hilda Jane 310
Key, Mickey Geraldine . 310
Kidd, Harold Junior ... 251
Kidd, Wm. Jerome 278
Killgo, James L. Jr. ... 252
Killian, Mary Garrett .. 222
Killian, Paul W. Jr. ... 203
Killough, Russell L. .. 278
Kilpatrick, Gweldolyn .. 278
Kilpatrick, Hallie Su ... 278
Kilpatrick, Mary Eliz .. 278
Kimball, James D. Jr. . 278
Kime, Teresa Kay 310
Kimsey, James Robert .. 222
Kincaid, Billy Forest .. 223
Kincaid, Thomas L. Jr. 278
King, Alice Rooker 252
King, Anne Gayle 278
King, Ann Louise 252
King, Beverly Louise ... 278
King, Carlton W. III .. 278
King, Donna Kay 310
King, Gary Lee 310
King, Kelly Stuart 310
King, Connie Sue 310
King, Michael John ... 278
King, Nadine Vivian ... 278
King, Pamela Michele . 278
King, Ray Wilson 223
King, Rebecca S. Bland 223
King, Thomas Henry .. 252
King, Walter Clyde 252
Kingree, Richard A. ... 223
Kinlaw, Linda Pearle .. 252
Kinney, Kenneth Byron 252
Kinsey, Ned March 278
Kinsey, William H. ... 278
Kinzie, Michael A. 223
Kirby, Carol Ray 223
Kirby, Diane Long 278
Kirby, Mary Louise 310
Kirk, Betty Joyce 310
Kirkland, Judith A. .. 278
Kirkman, Robert Lee .. 223
Kirkpatrick, Sandra G. . 278
Kiser, Linda Jo 278
Kitchin, William M. Jr. 278
Kitchens, Rodney M. ... 310
Kittrell, Mary H. 310
Kivett, Barbara B. 223
Kivett, Herman H. Jr. . 278
Kleiman, Lynda Orel ... 279
Klein, Martha Dawn .. 252
Kleinfeld, Anita 310

Kleinert, Phillip S. 310
Klemp, Kathleen 252
Klimkiewicz, Michael 279
Klingeman, Richard L 279
Klutitz, Nancy P 279
Klutitz, Susan Carol 252
Knapp, Sandra Jane 310
Knight, Cornelia B. ... 223
Knight, Harry P. A. ... 223
Knight, Janice Gayle .. 223
Knight, John A 252
Knight, Michael O. ... 310
Knott, Mary Ann 223
Knight, Wayne Stanley 310
Knowles, Glenda E 252
Knox, Linda Marie 310
Knox, Phyllis Tilman .. 279
Koch, Deborah Anne .. 310
Koehler, Robert Allen . 252
Kogelman, Marilyn D. . 223
Kohrs, Susan Patricia .. 310
Kohler, Pauline Ann ... 310
Kolacz, Mary Katherin . 252
Koonce Ann Mallard ... 310
Koonce, William J Jr. . 252
Kope, Pamela Jean 310
Kornegay, Jack M. Jr. . 279
Kornegay, Kathy Jo ... 279
Kornegay, Jane T. 310
Kornegay, Sarah P. 223
Koutroulias, Stathe 310
Koumparakis, Phyllis .. 310
Kramer, Janine Ann ... 252
Krautler, Charles C. ... 279
Krimminger, Tamara A. 223
Kuhn, Nancy Louise ... 252
Kumerow, Carolyn A. . 310

L

Lacey, Robbin S 252
Lackey, Susanne T 279
Lackey, Kay Michelle .. 279
Lacklen, Gregory F! ... 310
Lafferty, Wm Charles . 279
Laffin, Patricia J 310
Laffiteau, Dorothy E. .. 310
Lafountain, Patricia ... 310
Lail, Robert 279
Lambert, Connie Kaye . 310
Lambert, Jane A. 279
Lambert, Linda M 310
Lambeth, Ben Avery ... 223
Lamm, David C 310
Lamm, Frances Aydlett . 252
Lamm, Frances Wynne . 279
Lamm, Mary Phyllis ... 279
Lamparter, Denis L ... 252
Lampros, Costa John .. 310
Lampshire, Claudia D. . 279
Lanam, Virginia L 310
Lancaster, Diane S. 223
Lancaster, Thomas L. .. 310
Land, Harry Lee Jr 279
Land, Jan Elaine 223
Landin, Billie Jean 279
Landis, Gale Lynne ... 252
Landry, Fernand A Jr. 203
Landsperger, Nancy T . 223
Lane, Billy Barksdale . 310
Lane, Carl Henry 311
Lane, Elizabeth Ann .. 252
Lane, Lesse T 311
Lane, James T. 279
Lane, Lucy A. ..... [illegible]
Lane, Rebecca L 252
Lane, Robert Neil Jr. . 223
Lane, Walter Mark ... 252
Lanedale, Walter T 223
Lange, Harry M. 311
Lange, William F. ... 279
Langley, John D. Jr. . 279
Langley, Rebecca Ann 279
Langley, Roberta Lee . 279
Langston, Marsha J .. 311
Lanier, Martha Jean .. 223
Lanier, Mary Sandra .. 311
Lanier, Peggy Sharon .. 279
Lanier, Robert Alfred . 311
Lankford, Anne Dicken 311
Lansche, Sarah Ellen . 252
Landsperger, Walter J 252
Larimore, Harrison R 311
Larsh, Margaret Jane 279
Larson, Patricia Ann . 252
Larson, Sara Pauline .. 311
Lasater, Rebecca D 252
Lasley, Margaret Ruth 223
Laspina, Phyllis Ava . 279
Lassiter, Abner Pell 311
Lassiter, Cathron M 311
Lassiter, Glenn M 252
Lassiter, Nancy Kay 252
Lassiter, Robert E 279
Lassiter, Sarah E. . 311
Latchford, James A. 311
Latham, Mary P. 279
Latham, Scott Kennedy 279
Latimer, Ann M 311
Latty, Kathryn M 279
Laub, Charlie G 203
Laughter, Laura Lynn 252
Laumann, James Thomas 251
Lauton, Patricia Ann 311
Lavalley, Linda Anne . 279
Lavenduski, Mary E. 279
Law, Jerry Dale 252
Lawrence, Robert James 279
Lawrence, Edward W . 252
Laws, Brenda Susan 279
Laws, Nancy Ann 279
Lawson, Betsy Jean 311
Lawson, Charlotte E. . 311
Lawson, John Benfield 252
Lawson, Miriam Gayle 311
Lawson, Nancy Renn . 252
Lawson, Willard F. ... 279
Lea, Brenda Gail 311
Leake, William R 311
Leary, Sandra Faye ... 223
Leatherman, Kathy Ann 279
Leblanc, Jane Hammond 252
Leblond, Randall P. 252
Ledford, Thomas E 279
Lee, Andrea Jayne 252
Lee, Betty Ann 279
Lee, Betty Jean 279
Lee, Betts K 311
Lee, Glenn Parrish 311
Lee, Janet Rose 279
Lee, Harry P. 311
Lee, Judy Langston 252
Lee, Lynnette Raye 311
Lee, Margaret Ann 223
Lee, Marilyn 252
Lee, Patricia Ann 279
Lee, Patsy Darlene 311
Lee, Sandra Jo 252
Lee, Simeon Ramon III 223
Lee, Virginia 223
Lee, Wm Henry 311
Lee, William Slate 279
Lefstead, Sharon D. . 311
Leechford, Wayne E. 311
Leggett, Carolyn J. 252
Leggett, Thomas H. 311
Leggett, William R. 253
Leigh, Julia Anna .. 223
Leinbach, Thomas E. 311
Leines, William S 279
Lemmons, Sharon Penn 279
Leonard, Dennis 311
Leonard, Diane C. 253
Leonard, Luther Gary .. 223
Leonard, Thomas B ... 311
Letchworth, Dorothy A. 223
Letchworth, John W. .. 203
Lett, Wayne Dixon 279
Lever, Earl Harry Jr. .. 311
Levine, Barry Comer ... 311
Levine, Robert R. 223
Levis, Susan Rae 311
Lewis, Alexander J..... 223
Lewis, Belva Darlene ... 279
Lewis, Bonita Dianne . 223
Lewis, Carolyn Jean .. 311
Lewis Cordelia C. 311
Lewis Daisy Louise ... 279
Lewis, Edward Gene . 311
Lewis, James D Jr. ... 311
Lewis, June Carol .. 279
Lewis, Lawrence H Jr 253
Lewis, Linda Mae ... 279
Lewis Margaret C 311
Lewis, Mary Louise ... 279
Lewis Michael Wayne 279
Lewis, Patricia Ann . 279
Lewis, Reva Kathryn 311
Lewis, Sara Constance 253
Lewis Sara Lee 223
Lewis Shirley Anne 311
Lewis Stephen P. 280
Lewis, Sylvia Anne 280
Lewis Susan Thomas 253
Lewis Vickie C. .. 223
Licko, Benjamin S. 280
Liedl, Jacqueline 280
Likos, Robert James ... 280
Liles Sara Miller 311
Lilley, Timothy W. 311
Lilly, Ralph Lee 311
Lilly, Samuel Blair 253
Lincoln, Jane Erehart .. 224
Lindfelt, Robert Ira 280
Lindsay, Connie Mae ... 311
Lindsey, William H. ... 253
Lineberry, Alice M. ... 311
Lineberry Jane C. B. ... 224
Lineberry, Paul F. Jr. .. 203
Lingerfelt, Carolyn B. . 311
Lingle, Jacqulyn R. 280
Linko, Brenda Sue 280
Linkous, Tony Gene ... 311
Linville, Roger A. II .. 311
Lippincott, Mary M. .. 224
Lipscomb, Larry Paul .. 311
Lipscomb, Ernest, G. Jr. 253
Lisenby, James D. 311
Little, Brenda Faye 280
Little, Donald P. Jr. ... 253
Little, Fritz F. 311
Little, James Best 311
Little, Jean Dale 311
Little, Joe Stephen 280
Little, Judith C. 280
Littlepage, Bernard D. . 253
Livengood, Larry E. ... 280
Lloyd, David R. 280
Lloyd, Gene E. 311
Lockhart, Barbara L. .. 311
Locko, George Allison . 280
Lofaro, Paul Joseph ... 280
Logemann, Ernest V 253
Long, Allen Taylor 280
Long, Charles Elliott .. 280
Long, Clayton Shiel ... 253
Long, Edna Carol 280
Long, Emily Faye 253
Long, Jesse Lee 280
Long, Margaret Ann ... 311
Long, William F. Jr. .. 280
Longo, Pamela Gail 253
Long, Sylvia Anne 311
Lord, Dale Susan 224
Lorenz, Patricia Ann ... 253
Losee, Carol Ann 253
Louis, James Russell ... 311
Love, Lynda Gaye 223
Love, Mary Delette . 253
Lowe, Nancy Gail 253
Lovell, Jo Andrea 311
Lowder, Robert Louis .. 280
Lowe, Janet Hobson ... 253
Lowe, Kenneth Bryan 311
Lowe, Thomas Maurice 280
Lox, Karen Anne [illegible]
Lucas, Alice Dean 224
Lucas, Anna Eliz 311
Lucas, Elizabeth B [illegible]
Lucas, James Calvin ... 280
Lucas, Marvin Barnes .. 312
Lucido, Thomas B 312
Luck, Edith P. 312
Lugani, Barbara A ... [illegible]
Lukens, Marsha Anne [illegible]
Lunsford, Judy E [illegible]
Lupton, James Edmond [illegible]
Lutz, Lola Jayne 311
Luton, Peggy Ann [illegible]
Lyda, Elizabeth L [illegible]
Lyman, Jeffrey F [illegible]
Lyon, Sheridane L [illegible]
Lyons, [illegible]

M

Mabe, Carol Kay [illegible]
Mabry, Wm [illegible]
MacFarland, Patricia 312
Maciorowski, Sandra L [illegible]
Macrae, Cameron .. 312
Madagan, James M. . 280
Maddox, Phyllis L 312
Madre, James L. . [illegible]
Maggiolo, Judith Sue 253
Maggiolo, Lewis S. 280
Mahan, Linda Kay 280
Mahan, Patricia Ann 224
Mahler, Rebecca Louis 280
Makemson, John Chas 281
Malinsky, Michael A. 224
Mallard, Harry C. Jr 253
Mallard, Vivian C. . 312
Mallory, James D. Jr 253
Malone, Charles J. 312
Manchester, James D 280
Mancini, Raymond L. 223
Maness, Dorcas R. . 280
Maness, Linda Lou . 312
Mangum, Foy Michael 280
Mangum, Rebecca Starr 280
Mankin, Michael Lee 312
Mann, Cynthia Susan 280
Mann, Donald Cory 280
Mann, James Lindsay 203
Mann, Jody Leigh . 280
Mann, Leon Frank Jr 312
Mann, Michael Roger 312
Mann, Stephen Lee 312
Mann, William K. 280
Manning, Carol Lynne 253
Manning, Charles W 280
Manning, Donna Louise 312
Manning, Keith D. 312
Manning, Mitchell W. 280
Mannino, Pamela F. .. 280
Manning, Oscar R ... 312
Manning, Peggy E. ... 312
Manz, Linda Leone .. 280
March, Jacqueline 225
March, Judith Eliz ... 280
Marcus, Michael Barry 312
Maree, Howard Pierce 280
Margerum, Raymond E. 280
Margulies, Howard S. . 312
Marion, Jean Scott .. 312
Marks, Billie Dean ... 280
Marks, Phyllis Currin . 225
Marks, William F. ... 280
Marley, Irma Janel 312
Marley, Steven Alan .. 253
Marlin, Robert H. Jr. . 312
Marlowe, Judith Anne . 312
Marmorato, Anne L. . 225
Marrocelli, Richard 312
Marsh, Peggy Ann 312
Marshall, Barbara Ann [illegible]
Marshall, David Rice .. [illegible]
Marshall, Ina Kathryn . 253
Marshall, Linda F. 312
Marshall, Sandra G. ... 312
Marshburn, Nola E. ... 280
Marshbanks, Carl W. .. 253
Marshburn, Robert A. . 253
Marshburne, Beverly ... 312
Martin, Hal Leo 280
Martin, James T. III 312
Martin, [illegible]
Martin, Janet Carol 312
Martin, [illegible] M 280
Martin, Kathy Ann 225
Martin, Mary Sue 312
Martin, Melinda Jean [illegible]
Martin, Wm Neil . . . 253
Mason, Baxter Wright 312
Mason, Ellen Diane 253
Mason, Vance Glendon [illegible]
Mass, Virginia Carol 312
Massengill, Alice L. . 312
Massengill, Susan H 253
Massey, Jackie Lou 312
Massey, [illegible]
Masters, Jean Mayne 253
Masters, Allyson B 281
Matheny, James Phillip 225
Matthews, Neal T Jr 281
Mathews, Norman H. Jr 312
Matthews, Beverly A 281
Matheson, Lynda D . 312
Matson, John Darnell 203
Matter, William Craig 312
Matteson, Gary 253
Matthews, Dwight W 281
Matthews, Faye Ann 225
Matthews, George T 312
Matthews, George T Jr 225
Matthews, Linda Sue 281
Matthews, Priscilla W 312
Mauldin, Clement E. . 281
Mauldin, Tula Anne 281
Maull, Lois Jeanne 312
Maultsby, Anna C 253
Mauney, Gary Lynn 225
Mauney, Howard W . 312
Mauney, Molly Anna . 281
Maurice, Stewart D. . . 253
Maxwell, Elke B. ... 253
Maxwell, Marilyn ... 312
May, Frances Dianne 281
May, George S 225
May, Betsy Allen 281
Mayhew, Thomas Wilson 281
May, Mary Jean 312
May, Mary Eliz 281
Mayo, Barbara J 312
Mayes, Margaret A 312
Mayo, Charles Edward 312
Mays, Scarlett L 281
Mayville, Mary F 281
McAdams, Brenda G. 281
McAdams, Claude E. ... 281
McAllister, Margaret . 312
McAuley, Brenda L. .. 225
McAuliffe, Christine 312
McAuliffe, Robert R. . 281
McAuliffe Winifred M 281
McBride, Vance M. Jr. 225
McCabe, Alice L. 253
McCachern, Jean P 281
McCafferty, David L. Jr. 253
McCall, Grover Thomas 312
McCall, Leon Edgar Jr 281
McCall, Marcia Lou . 281
McCallum, Carlton L. 225
McCandless, Betty D. . 253
McCanless, Vivian P. . 281
McCandlish, Susan R. 281
McCarthy, Dennis M. 312
McCaslin, Jane D. ... 312
McChesney, Susan A. . 313
McClain, Judith Anne . 313
McClees, Carol Ange . 313
McClees, Robert W. .. 225
McClendon, Sandra A. 313
McClenny, Marie D. .. 225
McCluskey, Phyllis D. 253
McColl, Frances M. .. 313
McCombs, Marvin III . 253
McCombs, Neale R Jr 253
McCormack, David A. 281
McCotter, Patricia H 225

[illegible] Robert Wilson 254
[illegible] Carlos Manuel 313
[illegible] Edward Joseph 281
McCoy, Julia Marie . 313
McCracken, Hubert Jr. 313
McCracken, James A . 254
McCraw, Monte F 254
McCubbins, Claude T. . 281
McCullen, Annie Rose . 254
McCullen, James L. . 313
McCutchan, Kathleen .. 313
McDade, Pamela Joyce 313
McDaniel, Frances E. C. 225
McDaniel, Eunice E. 313
McDaniel, Linda Lee 313
McDearman, Va Lynn . 313
McDevitt, Edwina Rae 313
McDonald, Gerald T. .. 254
McDonald, Linda D. ... 225
McDonald, Mark Leon . 313
McDonald, Martha Nan 281
McDowell, Joe Van ... 313
McDowell, Robert W. 313
McDowell, Samuel J. .. 313
McDuffie, Heidi M. ... 254
McDuffie, Linda I 313
McGarrah, Roy H. Jr. . 313
McGarty, Fred De 313
McGehee, Charlotte A. 281
McGhee, Edrie J. 313
McGhee, Eliz Connelly 225
McGhee, Jenny Sue ... 313
McGill, Joan Evans . 313
McGinty, Corliss M. ... 313
McGirt, Thomas B 313
McGlohon, Millie 313
McGowan, Joanna K. . 313
McGowan, Mittie Ruth 313
McGowan, Rebecca I. . 313
McGrath, Gregory E. . 313
McGrath, Mark Joseph 254
McGuire, Burel Jerry .. 225
McGuire, James M. ... 313
McHorney, Samuel J. .. 225
McInerney, Robert J... 254
McInnis, Rebecca L. ... 254
McIntyre, Carol J. 281
McIntyre, Lucy W. 225
McIntyre, Margaret 313
McKee, Judith Anne ... 281
McKeel, Ashley Gene . 313
McKeel, Sheryl Ann ... 254
McKelvey, Dennis G. .. 281
McKenzie, Ellis June . 313
McKinley, Patti P. 281
McKinney, Anita Ellen . 313
McKinney, Ann Hale .. 281
McKinney, Linda Lee .. 281
McKinney, Michael J. . 313
McKinnon, Jeannette H. 313
McKitrick, Pamela Lea . 281
McLain, Karen E. 313
McLamb, Harry C. Jr. . 254
McLaurin, Brenda I. ... 254
McLaurin, Jane Hunter 313
McLawhorn, Charles L. 281
McLawhorn, Marian N. 225
McLean, Ann McClaine 225
McLean, Doris Faye ... 254
McLean, Ronald M. ... 254
McLean, Sally Vivian .. 313
McLemore, Brenda K. .. 254
McLeod, Sarah E. 281
McLeod, Suzanne 313
McMahon, Nancy Jane 313
McMahan, Patricia L. . 313
McMakin, Benjamin R. 281
McManus, Phyllis Ann 313
McMillan, Claude D. .. 281
McMillan, James D. ... 313
McMillian, Cecil M. ... 281
McMillion, Charles E. . 313
McMillan, Daphne R. . 313
McNeil, Janice Faye .. 313
McNeill, Albert David . 281
McNeill, Wm. Daniel . 254
McPherson, David Wm. 313
McPherson, Laura R. .. 313
McRae, Flora Ann 254
McSwain, Ann 313
McSwain, Emily Esther 313
McSwiggen, Mary Ann T. 313
Meade, Rex Lee 313
Meade, Joan Dale .. 281
Meadows, Pamela Rae . 254
Mears, Bernice Eliz 313
Mears, Catherine A. ... 313
Meares, John K. 254
Measamer, Wesley F. Jr. 225
Measamer, Sylvia A. H. 281
Medford, Carolyn F. ... 225
Medinger, Patricia A. .. 314
Medlin, Rebecca Ann .. 313
Medlin, Rodney Marvin 314
Medlin, Thomas E. 225
Medin, Tony Larry 314
Meegan, Sharon Ann .. 314
Meeks, Joseph B. Jr. .. 314
Megginnis, Sylvia J. 254
Melasky, Jane Ellen ... 281
Melnikov, Carol Rita .. 281
Melson, Kay Sue 281
Melton, Barbara Ann .. 281
Melton, Judy Ellen 281
Melton, Gloria Alice .. 311
Melton, Woodrow D. Jr. 225
Melton, Sylvia Sue 311
Memolo, Danny Ray .. 311
Menefee, Wade W III . 281
Mercer, Judy Francine . 226
Merchant, Ted Hughes . 314
Merrill, James F. Jr. .. 254
Merritt, James F. 203
Merrill, Kenneth Alan . 254
Merritt, Frances D. 281
Merritt, Linda E. 254
Merritt, Selby Paige 281
Merritt, Terry Lee 226
Messer, William B. 314
Metts, Ronald Hugh ... 282
Metzgar, Howard P. ... 254
Mewborn, Asa Wilson . 282
Mewborn, Douglas E . 254
Mewborn, Evangeline C. 203
Mewborn, Margaret L . 282
Meyers, Vernon Lee ... 226
Micol, Rachel J. 282
Midgett, Christina D. . 282
Miesiaszek, Donna L. . 314
Miller, Bobbye Ann . 254
Miller, Charles Ed 226
Miller, David L. 282
Miller, Donald Curtis .. 254
Miller, Elton Gray 282
Miller, Gilbert Carl . . 226
Miller, Jane Eliz 314
Miller, Janice R. 254
Miller, Mary Lee 226
Miller, Mary Louise ... 254
Miller, Robert Chris ... 282
Miller, Robert D. 314
Miller, Susie Lynne 282
Miller, Tamea Ann 282
Millinder, Amy Ruth .. 314
Mills, Barbara Jean 254
Mills, Brenda Gail 254
Mills, Dorothy Electa .. 314
Mills, Edwin G. Jr. 282
Mills, John D. 282
Mills, Michael W. 282
Mills, Sammy Ray 282
Mills, Sandra Sue 314
Mills, Thomas Ward ... 314
Millson, Colie Edwin .. 282
Mims, Sandra Stouall .. 314
Mingus, Donna Rae 314
Minton, Charles Ellis .. 254
Mintz, Gary Michale .. 254
Mintz, Ruth Olive 282
Mioduszewski, Michael . 282
Misenheimer, Tony Ray 254
Mitchell, Bingham Jr. . 254
Mitchell, Coy Wayne .. 282
Mitchell, Frederick P. .. 226
Mitchell, Gerald A. 226
Mitchell, Joan Leigh ... 226
Mitchell, Paul C. 314
Mitchon, Katherine E. . 254
Mitchum, William D. Jr. 282
Mizell, Linda Louise ... 314
Mizell, Nancy Gail 314
Mizelle, Carolyn S. ... 311
Mizelle, Dorothy L. ... 282
Mizell, Sara Margaret . 282
Mixon, Pamela Kaye 282
Mobley, Barbara James 226
Mobley, Franklin D. ... 254
Mobley, Linda Lou 282
Mobley, Nettie Maxine 254
Mobley, Ronald W. 314
Mock, Charles Glenn 282
Modlin, Mary Caviness . 226
Moldin, Richard F. .. 314
Modlin, Sandra Anne 314
Moeschl, James G. .. 254
Mohorn, Bentley J. .. 314
Mohn, Frederick H. . 254
Molloy, George A. ... 314
Monds, John Perry 254
Monk, Sidney R. 254
Monroe, Orville N. .. 254
Monroe, Ted Lee 314
Montakhab, Kay R. .. 226
Montgomery, Martha S. 282
Montgomery, Patricia . 282
Montgomery, Rebecca J 282
Moody, George Mike .. 314
Moody, Lloyd Ray 314
Moody, Richard John . 314
Mooney, Charles F. .. 282
Moore, Barbara Ann ... 314
Mooneyham, Jeral L. . 314
Moore, Brenda Joyce .. 314
Moore, Cary Donald ... 314
Moore, Cynthia D. ... 314
Moore, Diane 282
Moore, Dorothy Carol . 314
Moore, Jacqueline A. .. 226
Moore, James G. 226
Moore, Janet Taylor .. 254
Moore, John Alan 282
Moore, Kate Hamlin ... 226
Moore, Linda Joyce .. . 226
Moore, Linda S. 258
Moore, Linda Ruth .. . 254
Moore, Mary Brown ... 226
Moore, Mary Eliz 314
Moore, Merrill C. 226
Moore, Patricia Sue .. 282
Moore, Phoebe Maria .. 282
Moore, Rebecca Lee ... 282
Moore, Rexford J. 314
Moore, Robert McLean 255
Moore, Robert Wayne 226
Moore, Ronald J. 314
Moore, Samuel S. Jr. . 282
Moore, William Claren 226
Moorefield, Arthur W. 255
Moorefield, Eric Kaye .. 226
Mooring, Steven Foy .. 255
Moreland, Anthony E. 282
Morgan, Gloria Lynne 282
Morgan, Marion M. .. 282
Morgan, Mary Sue ... 314
Morlan, Steven C. 282
Morphis, Carey Noel .. 226
Morris, Barbara Jane 282
Morris, Billy W . 314
Morris, Everett L. Jr. . 282
Morris, George R. 282
Morris, Imeldia Kae ... 226
Morris, Jane Arlene ... 314
Morris, Judy Lynn 314
Morris, Linly G. 226
Morrisette Peggy 314
Morrisette, Stephen C. . 282
Morrisette, Susan L. ... 226
Morrison, Donald G. .. 282
Morriss, Sarha Eliz 314
Morrow, John Michael 314
Morse, Jeanne Ann 314
Mortimer, Margaret V. 314
Morton, Barbara L. ... 282
Morton, Patricia Ruth . 282
Morton, Randy M. 282
Morton, Susan W. 225
Moseley, Atwood E. ... 282
Moser, Kathy Louis ... 282
Moseley, Mary Lorena . 255
Moseley, Ronald Wayne 255
Mosley, Archie T. 314
Mosier, Wm. Hinnant . 282
Moses, James Kenneth . 255
Moynihan, Robert C. Jr. 282
Mountcastle, Dennis W. 314
Mountcastle, Sallie V. . 314
Mowen, Jill L. 282
Mowry, Ronald Francis 255
Moynihan, Robert C. .. 282
Moyer, Cynthia Jean ... 314
Moye, Peggy Annette .. 255
Moye, Louise H. 314
Moyer, Lynda Jane 255
Mueller, Jonathan H. .. 255
Muir, Frank Fielding .. 314
Mull, Gary Ray 203
Mullaly, Charles F. Jr. 226
Mullen, Reginald Oris . 314
Mullins, Mary Beth ... 255
Mullins, Walter Earl .. 226
Mumford, Emma V. .. 226
Mumford, Janice M. ... 282
Munford, John Wilson . 227
Munns, Phillip E. 282
Munroe, Cynthia L. ... 314
Murchison, David C. .. 314
Murchison, Gary D. ... 315
Murchison, James A. .. 315
Murdock, Jerold Paul .. 227
Murphy, Ethel Elaine .. 315
Murphy, Frances A. ... 282
Murphy, Herschel G. .. 255
Murphy, Ian D. Jr. ... 282
Murphy, Randall L. ... 283
Murphy, Susan Ellen .. 315
Murray, Brenda Dale .. 283
Murray, John B. 283
Murray, Michael Lee .. 315
Murray, Stephen R. ... 255
Musgrove, Sandra Faye . 283
Musser, Glenn Earl Jr. 315
Murshcell, Wayne M. . 283
Myers, David 315
Myers, Donald Ray 283
Myers, James Wilson .. 315
Myers, Margaret Lee ... 315
Myles, Decker J. 283
Mylum, Jane 255
Myrick, Judith Anne ... 255

—N—

Nail, Janice 315
Nalepa, Arlene Marie .. 315
Nance, Alpha Nelson .. 283
Nance, Linda Gail 283
Nance, Mary Camilla .. 277
Nance, James Allen ... 315
Nance, Judy Ann 315
Nance, Marsha Ann ... 315
Napowsa, Cheryl J. .. 283
Narron, Samuel R. 255
Nash, Catherine E. 283
Nash, Donna Kay 315
Nash, John Charles ... 283
Neal, Arnold C. 315
Neal, James Patrick ... 255
Neal, John Edgar 255
Neal, Malinda Lee 283
Neal, Susan Colleen ... 283
Neece, Rebecca H. 227
Neal, Patricia Ann 227
Neely, Fulton R. 255
Neely, Carl Eugene Jr. . 315
Neely, Patricia A. 227
Neill, David Collins ... 227
Neill, Terrie Fritts 255
Nelms, Donald Moore . 283
Nelms, Linda Gail 283
Nelson, Edna Edwards . 315
Nelson, John Wm 315
Nelson, Josephine T. .. 315
Nelson, John Brooks ... 315
Nelson, Melvin Glenn . 283
Nelson, Pamela Hill ... 283
Nelson, Patricia Ann .. 315
Nettles, William M. .. 255
Neville, Dorothy Ann .. 203
Newbern, Anthony E. . 255
Newberry, Larry W. ... 315
Newbold, Gregory S. .. 315
Newcomb Jo Ann 255
Newell, Rosemary 283
Newkirk, Emily W. ... 283
Newman, James B. Jr. . 227
Newman, Linda Lee ... 315
Newman, Thomas Lee .. 283
Newman, Walter C. .. 283
Newnam, Doyle C. . . 315
Newsom, Dianna Eliz .. 283
Newton, Billy Ray 315
Newton, Dorothy L. ... 227
Newton, Johnny L. Jr. . 283
Newton, Margaret S. .. 315
Newton, Mary Eliz 283
Newton, Samuel C. 283
Nicholds, Gary Albert . 283
Nichols, Hugh V. 315
Nichols, Johnny Mack . 315
Nichols, Nancy Anne .. 255
Nichols, Randy M. 315
Nichols, Stephen C. ... 255
Nichols, Wilson S. Jr. . 283
Nicholson, Barbara G. . 283
Nicholson, Brenda Kay . 315
Nicholson, Judith Ann . 227
Ninmann, Benny Emil . 315
Niparts, Herbert 283
Nisbet, William L. Jr. . 283
Noble, Eunice Gwen ... 315
Noble, Joan C. 283
Noble, Judy Carol 255
Noble, Leonard Wm. Jr. 315
Nobles, Lottie Kay 315
Noe, Janet MacDonald . 283
Noell, Catherine C. ... 315
Noffz, Mary Kay 227
Nolan, Russell E. Jr. .. 227
Nolan, James Collins .. 227
Nolan, Sandra Louise .. 283
Norfleet, Martha V. ... 315
Norfleet, Norman Lee . 227
Norfleet, Janet Averi .. 255
Norman, Billie Ann ... 315
Norman, Billie Gail ... 283
Norman, James Ronald 315
Norman, June Carol ... 255
Norman, Robert Wright 283
Norris, Harriet Eliz .. 315
Norris, Leslie Ray 315
Norris, Perry Wilder ... 227
Norris, Ralph Esmond . 255
Norris, Ronnie Lynn .. 315
Norris, Stephen Odell .. 315
Norsworthy, Debra L. . 315
North, Hugh Davis 315
North, Rebekah S. 283
Northcott, Donald R. .. 315
Northcutt, Donna L. .. 283
Norwood, Charles L. .. 203
Norwood, Victoria A... 283
Nunes, Terry Elaine ... 283
Nunn, Carlyle W. 283
Nunn, Larry Richard ... 315
Nutter, Sandra Lee 255

—O—

Oakley, Jesse Ray 283
Oakley, Jessie Fannie .. 255
Oakley, Rebecca F. 283
Oates, Patricia Ann 283
Ober, Bobby Scot 255
Oberholtzer, Trena L. . 227
Obrecht, Dawn V. 315
Obriant, Adelia Lee .. 227
Obrien, James Thomas .. 22
Odham, Barbara Ann .. 315
Odham, Pamela G. 227
Ogburn, Katharine I. .. 283
Ogeary, Clifton Earl .. 315
Ogle, Sherry Loretta ... 283
Oldham, Alvis L. 227
Oldham, Brenda Marie . 227
Oleary, Harriet E. 255
Oliker, David Wm. .. 315
Oliver, Alice Ann 255
Oliver, John M. Jr. ... 283
Olliff, Martha C. 283
Olsen, Helen Dee 283
Olsen, Linda Lee 315
Olsen, Richard P. 227
Olson, Carole V. 315
Olson, Marcia Lynn ... 315
Olver, Eric Thomas ... 283
Omara, Elizabeth Anne 255
Oneal, Harry Reams .. 283
Oneal, Helen Frances .. 255
Oneal, Susan Beth 315
Oquinn, Roberta Faye .. 283
Orchard, Hays William 255
Ordess, Mark Sherwood 315
Orem, Kirk Douglas ... 315
Ormand, Robert Adrian 255
Ormanel, Shelor B. 255
Orr, Janet Lynne 315

Orr, Richard B. 255
Orr, Richard Wayne . 315
Orton, Clifton B 315
Osborne, John W. ... 283
Oshields, Mae Ora ... 227
Osteen, Julia Gladwyn 227
Ott, Betty Jo 227
Outland, Rudolph B. Jr 283
Outlaw, Dianna Marie 283
Outlaw, Edythe Maye . 227
Outlaw, Shirley S. 227
Overby, Donald W. 315
Overcash, Eric M. 315
Overcash, Michael R. . 315
Overman, David S. ... 283
Overman, Jessie Anne . 316
Overs, Patsy Ann 316
Overton, Anna Rebecca 228
Overton, Anna Sheryl . 283
Overton, Becky Harris 255
Overton, Bobby E. ... 283
Overton, Charles III .. 283
Overton, Dolly Nelson 283
Overton, Helen W. ... 316
Owen, Linda Carol 316
Owen, Patsy Dean 316
Owen, Ray Wayne ... 255
Owen, Reeta Eliza ... 316
Owens, Linda Gray .. 316
Owens, Stephen Lee . 316
Owings, Jane Alan 316
Oxx, Lawrence McFie 316

P

Pace, Charles Ernest ... 283
Pace, Joseph B. 316
Pace, Nathan A. Jr. ... 316
Paden, David Edward .. 316
Paderick, Effie Grace .. 256
Padgett, Diana Gail ... 204
Padgett, Robert G. Jr. . 316
Pagan, Vernon Rodney . 256
Page, Ashley Mark 316
Page, Carol Ann 228
Page, Catherine Rae ... 316
Page, Donald W. Jr. .. 316
Page, Marcia Susan ... 284
Page, Mary Stuart 316
Page, Patricia F. 228
Pair, Julia Ann 228
Pallowick, Wm. John .. 284
Paolantonio, Marianne .. 284
Papale, Michele Anne . 284
Paramore, Kenneth Ray 256
Parham, Naomi Annette 284
Parham, Michael J. 256
Park, Allen Joe III ... 316
Parker, Anne Cooper .. 316
Parker, Brenda Carol ... 228
Parker, David James ... 316
Parker, Jacqueline H. .. 284
Parker, John Quinton .. 284
Parker, Linwood H. ... 256
Parker, Margaret L. ... 316
Parker, Mary Louise ... 284
Parker, Richard F. Jr. . 284
Parker, Sally Jane 284
Parker, Tarsha E. 316
Parker, Violet E. 256
Parker, Wm Morris ... 256
Parkerson, Donna Lee . 284
Parks, James Johnson .. 256
Parks, Marcia Adele ... 284
Parmenter, Dennis D. .. 316
Parnell, Frances Kaye .. 316
Parrish, Donna Jean ... 284
Parrish, Hazel J 316
Parrish, James W 256
Parrish, Keith Ray 316
Parrish, Ronald Terry .. 228
Parrish, Sylvia Ann 316
Parsons, Pamela S. 316
Partin, Phillip Lee 256
Partin, Thomas L. 256
Partridge, Ann Brooks .. 316
Parvin, Mary Ann 284
Pascarosa, Wm. Joseph . 256
Pasquariello, Daniel ... 228
Passamonte, Fred J. 228
Pasternak, Andrew F. .. 284
Pate, Earl Howard 316
Pate, Fletcher J 284
Pate, Linda Kay 228
Pate, Rupert G. Jr. 284
Pate, Tommy Baxter . 316
Patrick, Ann Maria .. 316
Patrick, Joseph E. 284
Patterson, Betsy Hope 284
Patterson, Linda M. . 316
Patterson, Rosa V 284
Paul, Jay Richard .. 316
Paul, Jerry Lynn 284
Paul, Rebecca Lewis 256
Paxton, Donna Anne 284
Payne, James Eldred . 284
Payne, Lu Ann 284
Payne, Roger Lee ... 284
Payne, Sandra Rosa .. 284
Peacock, Betty Ann .. 284
Peacock, Nancy R. ... 284
Pearce, Anne E. ... 316
Pearce, Carol Ann ... 228
Pearce, Judy Rae 228
Pearce, Lucretia Gale 284
Pearce, Roy Nelson 256
Pearson, James White 284
Pearson, Phillip B. .. 228
Pearson, Vertis C. ... 284
Peed, Harry Jr. 316
Peel, Linda Sue 316
Peele, Bonnie Louise 284
Peele, Douglas T. 228
Peele, John R .. 316
Peele, Michael Allen 256
Peele, Rose Mary 284
Pelletier, Laura P. 316
Pelt, Alice Kaye 256
Pendergraft, George L. 284
Penfield, Nancy Sue .. 316
Penland, Barbara Anne 228
Penley, Richard Gales 284
Pennington, Julia E. . 284
Penry, Mallie Bennett 228
Pentz, Archie Perry .. 316
Perdue, Doyle Calvin 316
Perkinson, James E. Jr 256
Perkinson, John L. ... 256
Perrell, Wm Ronald . 316
Perry, Charles W. Jr. 284
Perry, Donald H. 316
Perry, Joan Gregory . 228
Perry, Joyce Marie ... 256
Perry, Mary Louise .. 316
Perry, Nancy Carolyn 228
Perry, Roscoe 256
Perry, Virginia L. ... 316
Perry, William R. ... 256
Peters, Michael S. ... 284
Peterson, Margie Ree 284
Peterson, Pamela Gray 316
Peterson, Roy James . 316
Petrullo, Marie Ellen 256
Pettigrew, Sandra J. . 228
Pfaff, Howard R. 256
Pfaff, Shirley Ann 256
Pharo, Adrian George . 284
Pharr, Carrie D. 204
Pharr, Clarence C. 204
Phelan, John M. Jr. .. 256
Phelan, Rita Rogers .. 256
Phelps, Charles Ed Jr. 228
Phelps, Harriet M. ... 316
Phelps, Willis Bonner . 284
Phibbs, Roy Earl 284
Philbeck, Edward D. .. 256
Phillips, Baxter F. 256
Phillips, Annette E. . 316
Phillips, Donald B. 316
Phillips, George W. Jr. 316
Phillips, James H. ... 284
Phillips, Jerri Lynn 284
Phillips, Johnny Roy .. 284
Phillips, Larry Wayne 228
Phillips, Mary J. 284
Phillips, Tony Gray . 284
Philyaw, Michael G. . 316
Phipps, Gary James .. 284
Pickard, Donna Lee ... 256
Pickett, Gerald F. 316
Pierce, Cynthia Ann .. 317
Pierce, Donna Paige .. 317
Pierce, Hal Warren ... 256
Pierce, Jimmy G. Jr. . 256
Pierce, Judy Gray 317
Pierson, Marjorie L. .. 284
Piland, Marvin S. 256
Piner, Carolyn F. 317
Piner, Saundra Gale ... 317
Piner, Sherry Diane ... 317
Piniaha, Grace 317
Pipes, Margaret R 317
Pipkin, Charles K 317
Pipkin, Linda C. 317
Pipkin, Preston D. Jr. . 284
Pitt, Judith Ann 284
Pitt, Ronald Charles ... 284
Pitt, Willie J. II 256
Pittard, Beverly J. 256
Pittard, William D. 285
Pittillo, Cherie G. 317
Pittman, Arthur T. III . 285
Pittman, Faith Eliz 228
Pittman, Gurney Ed Jr. 228
Pittman, Harold Henry . 256
Pittman, Irving K. 228
Pittman, Ivey Harold .. 228
Pittman, James Lynn .. 317
Pittman, Larry Dale ... 285
Pittman, Mary Irene ... 317
Pittman, Ronald W. ... 317
Pittman, Sherrill Kay .. 317
Pittman, Sylvia Rose 317
Pittuzzo, James Wm 285
Pizzati, Charles David 256
Pitts, Eunice Harriet 285
Pitts, Margaret L. ... 228
Pitts, Patricia Ann ... 285
Piver, Thomas A. ... 228
Plaster, David P. 228
Platt, Valerie Jane .. 285
Plummer, Elizabeth A 317
Pless, Clement, E. Jr. 284
Plemmons, Linda S. . 285
Pöffenbaugh, Patsy A. 256
Pogue, Lamora Joy .. 285
Poindexter, Sally L. .. 256
Pollard, Delphia B. .. 228
Pollard, Emily J. 317
Pollard, Larry Gordon 256
Pollard, Nancy E. 317
Pollett, Raymond A. . 317
Pollock, Hamish 285
Pollok, Virginia C. ... 317
Poole, Alice Carol ... 229
Poole, Marjorie Mae . 317
Poole, Patsy Hellon . 285
Poot, John Richard .. 257
Pope, Braxton Branch 285
Pope, James Shuford . 317
Pope, Robert W. Jr. . 257
Pope, William P. 229
Popow, Michael E. Jr 317
Popwell, Sheila Jean . 257
Porasuphatana, Tinrah 229
Porter, Jack Homer .. 285
Porter, Michael W. .. 257
Porter, Narcis Lynn . 317
Posey, Michael Owen 257
Potter, Cheri Lynne .. 285
Potter, Cynthia A. ... 285
Potter, Joshua Ed Jr. . 229
Potter, Patricia M. ... 285
Powell, Donna Gale ... 257
Powell, Frances Ann . 317
Powell, James M. ... 317
Powell, Jay William . 317
Powell, Robert L. Jr. 229
Powell, Sue Grey 285
Powers, Brenda Sue .. 317
Powers, David Alton . 317
Powers, Ralph T. Jr. 317
Powers, Vernon C. Jr. 285
Prather, Angela K. .. 257
Precythe, Jane W. ... 317
Prescott, Irvin F. Jr. . 257
Presley, Wm Earnest 229
Presnell, Sherry A. .. 317
Pressley, Charles C. . 257
Prevette, Richard L. . 317
Price, Carolyn Dale . 229
Price, Carolyn M. 229
Price, Edwina L. 317
Price, George T. 317
Price, Larry Wayne .. 285
Price, Marcia J 285
Price, Patricia A 285
Price, William R. 317
Price, Sandra Lynn ... 317
Price, William Larry 317
Prichard, Clyde M 317
Prideen, Kathy Duke . 317
Prideen, Michael F 317
Pridgen, Roland S 285
Priest, Joseph G 285
Primm, Sandra Gale 257
Prince, Janice Marie .. 317
Prince, William Henry 257
Pritchard, John R. Jr. . 257
Pritchard, Mary E. ... 317
Pritchard, Vida Ray .. 257
Pritchett, Nona B ... 257
Pritchett, Wm W. Jr 229
Privette, Phillip M 317
Proctor, Mary Lizzie 317
Proctor, Donald K. . 317
Proctor, Lucy F 317
Proctor, Linda Kay . 285
Proctor, Margaret C. .. 285
Prosence, Linda ... 317
Provo, Francis Diane .. 317
Provo, John E. III 317
Pruette, Peter L 317
Provost, Gerald L 317
Pruet, Anne M. ... 317
Pryor, Elizabeth Ann 229
Puglia, Joseph Jr . 257
Pulley, Charlie H Jr 229
Pulley, Martha Eliz . 285
Purcell, Samuel M. ... 285
Purser, David F. 317
Pursley, Richard Lee .. 257
Purvis, Elizabeth G. . 285
Purvis, James W. Jr. 317
Purvis, Elizabeth Lee . 317
Purvis, Katherine Ann 229
Putnam, Myra Sally ... 317

Q

Query, Lydia Jane 257
Quick, Mary Frances 317
Quinlivan, Michael J 229
Quinn, Elizabeth Ann 317
Quinn, Robert W. 229
Quinton, Sandra Kaye 257
Quisenberry, Nora L. 317

R

Rabel, Edward T 229
Rabhan, Sandra R. 285
Raby, Caroline W. 318
Rachmel, Lee Winter 229
Radios, Richard Alan 257
Ragland, Sheila F. 285
Ragsdale, Alexa S. 318
Rainey, Kathryn Ann 257
Jones, Thomas Carol 257
Ralph, Ruth Ann 318
Ramey, Jay Paul Jr 229
Ramsey, Wilson A 229
Ramsell, Donna L. .. 318
Ramsey, Hazel Joyce . 257
Ramsey, Mary Anna . 285
Ramsey, Terry L 318
Randall, Jerald C 318
Randolph, Regina R. . 318
Ranes, Nell Gulasky . 229
Rose, Wayne C III 257
Rayle, Lorett George 318
Rayner, Mary Louise 318
Raynor, Wm. Thomas 318
Ray, Hazel Samuel .. 318
Rarick, Richard J. .. 229
Rascoe, John L III . 257
Rawson, John Vernon 257
Rawls, Jerry Scott .. 285
Rayner, Martha Jean .. 318
Ray, Carol Underwood 318
Ray, Horace Adam Jr. 229
Ray, Thomas L. 318
Ray, Thomas L. 285
Ray, William H. Jr. ... 318
Raburn, Leland W. .. 257
Raynor, David Kenneth 257
Raynor, James R. Jr. .. 229
Raynor, Ollie D. Jr. ... 285
Raynor, Thomas L. 318
Raynor, Mary Ann 229
Reaves, Cynthia D. .. 318
Reaves, Donald James . 256
Reaves, Lucretia Ann 257
Reaves, Leo Craige ... 257
Reaves, Mary Jennette 256
Reaves, Peggy Lou 318
Redwood, Louis F. 285
Redwick, Kenneth Lee . 318
Redding, Nancy Ann .. 318
Redenius, Barbara J ... 318
Redding, Celine Bryan . 230
Redfern, G Carrleetta . 230
Redwine, Lessie D 285
Reece, Frances C 318
Reed, Charles Thomas . 285
Reed, Sandra Johnene .. 257
Reel, Edwin Lee Jr. 285
Reel, John C Jr. 264
Reese, Linda Ann 318
Register, Graham B. .. 318
Reid, Linda Lou 318
Reid, Timothy Wayne . 230
Reid, Virginia G. 230
Redwooder, Lucie I 230
Reiser, Riley Earle 285
Reinhardt, Ann Marie . 318
Reinfold, Gerald S. ... 285
Remley, Debra Lou 318
Renfrow, Camellia Gay 230
Renn, Virginia Lee 285
Respass, Rita Helen ... 318
Respess, William A. ... 318
Resseguie, George I. ... 204
Reuters, Patricia Anne 318
Reville, Jill Jessica . .. 285
Revnaud, David S. 285
Reynolds, John R. 318
Reynolds, Mary I 318
Reynolds, Robert E Jr. 285
Reynolds, Ruth E. 285
Rhew, Walter Ed 230
Rhodes, Gary Wayne .. 318
Rhodes, James Allen ... 257
Rhodes, Rodney 285
Rhodes, Stuart W 286
Rhodes, Susan Jane 230
Rhodes, Wm Edward 257
Rhoney, Steve E 286
Rhyne, Betty Frances .. 318
Rhyne, Jo Ann 257
Rhyne, Robert Andrew 318
Rice, Frank L Jr 230
Rice, Patricia Gail 318
Rich, Julius H. Jr. 286
Rich, Ronald Wayne ... 318
Richardson, Harold R. . 318
Richardson, James E. .. 318
Richardson, Janet Kay .. 318
Richardson, John R. 257
Richardson, Ruby J. ... 230
Richardson, Sharon A. 257
Richardson, William R. 318
Richardson, William S. 286
Richards, Thomas L 286
Richards, Jane Greer ... 286
Richman, Thomas Reid 318
Ricks, Gary Russell 318
Riddick, Alice Ann ... 286
Riddick, Gerry A 318
Riddle, Anne Brooks ... 318
Riddle, Irene Berry 286
Riddle, Marvin E. II ... 318
Riddle, Mary Caroline . 257
Riddle, Nancy C 286
Riddenhour, Lucie I 286
Riddle, Peggy Jo ... 318
Rider, Eddie Mae 230
Rider, Robert Morrell 318
Rider, Philip Leon 318

[illegible] Wa[illegible]te 257
[illegible] F 318
[illegible]ers, Larry Coleman .. 286
[illegible]s, Sheila Colleen . 286
[illegible]se William W III . 286
[illegible]y, Leary Ruaine .. 318
[illegible]mmer, Frances L. ... 230
[illegible]ner, Stephen Craig . 318
Ringrose, Stephen J. .. 318
Riordan, Clifford T. . 257
[illegible] Mary Jo . 286
Ripoll, Jose Manuel .. 286
Rippard, Joseph D. ... 230
[illegible]sher, Mary I. . 230
Risnes, Connie Lee ... 318
Ritchie, Angela R. 257
Rivenbark, Burney Ray . 230
Rivenbark, Charles F 286
Rivenbark, Henry G. .. 319
Rivenbark, Jerry D. ... 286
Rivera, Katharine L. .. 286
Rives, Robert G. Jr. .. 286
Roach, Andrew T. Jr. . 286
Roach, Richard V. 257
Robbins, Noel Eliz 319
Roberson, Donna Kay . 286
Roberson, Donna S. .. 319
Roberson, Gerald W. .. 319
Roberson, Ethel C. ... 257
Roberson, John H. 286
Roberson, Johnny Lee .. 286
Roberson, Sandra R. ... 319
Roberson, Tommy E. .. 230
Roberts, Adrian R. Jr. . 257
Roberts, Berkley C. Jr. . 230
Roberts, Billy Blake ... 319
Roberts, Bobby Earl ... 230
Roberts, Grace Adams . 319
Roberts, Herman C. ... 230
Roberts, Harriet J. 319
Roberts, Terrell Ray ... 257
Roberts, Steven A. 319
Roberts, Steven F. 319
Roberts, Thomas .. 319
Roberts Thomas J. Jr. 319
Roberts, Virginia L. ... 257
Roberts, Walter F. Jr. . 319
Roberts, Winston E. ... 286
Robertson, Bernard P. .. 257
Robertson, John W. ... 286
Robertson, Regina Sue . 257
Robertson, Sherry J. ... 286
Robeson, Laurie R . 230
Robinson, Claudia D. .. 286
Robinson, Earl Dudley . 319
Robinson, George W. . 286
Robinson, Henry H. ... 319
Robinson, George L. Jr. 257
Robinson, Maxine . . 319
Robinson, Randall W. . 319
Robinson, Robert B. ... 319
Rockwell, Charlene C. . 319
Rodgers, Brenda J. 286
Rodgers, Joan L. 319
Rodgers, David Arthur . 286
Rodriguez, Judith A. ... 286
Rodwell, Lucy K. 319
Roebuck, Robin D. 319
Roensch, Richard A. ... 286
Roesch, Marilyn L. ... 230
Rogers, Bonnie B. 257
Rogers, Carl Marion ... 319
Rogers, Charles H. 319
Rogers, Gary Alan 319
Rogers, Phyllis Kelly .. 230
Rogers, Rebecca L. 319
Rogers, Sandra Anne ... 257
Rogers, Terry Lee .. 257
Rogers, Wm. James ... 230
Rogers, William Max .. 286
Rogers, William P. ... 286
Rogerson, Ellen .. 286
Rogerson, William R. . 286
Rolade, Sherron E. 319
Rollin, Howard M. 286
Rollins, Donna Gail ... 258
Rollins, Linda D. 19
Romano, Bruce Anthony 286
Roper, Eunice Fay 258
Roper, Gregory Lane .. 319
Roper, Katherine W. .. 319
Rose, Carl Ray 258
Rose, Jo Anne 319
Rose, Linda Ann . 319
Rose, Margaret Ann ... 319
Rose, Randy Kieth 286
Rose, Rebecca Jane 319
Roseman, Paul M. Jr. . 258
Rosen, Susan Faye . . 258
Rosenblum, Marilyn ... 319
Rosier, Douglas B. 230
Ross, David Steven 319
Ross, Frances M. 286
Ross, Frederick C. 258
Ross, Gary Hurdl 319
Ross, Henry A. Jr. 258
Ross, Holly M . . 286
Ross, James Owens 319
Ross, Lannie Ruth 286
Ross, Nellie Ruth . . 230
Ross, Patricia Ann 230
Ross, Phyllis P. 286
Ross, Roger Dale . . 286
Ross, Wanda Gail 286
Roth, Howard R. 319
Roth, John Richard 286
Rott, Rebecca Ruth 319
Roughton, Edgar G. ... 258
Rountree, Annie M. ... 286
Rountree, Bessie Ann .. 319
Rountree, Ruthellen .. 286
Rouse, Ernest Frank ... 231
Rouse, Frances M. 231
Rouse, Louie L. Jr. ... 319
Rouse, Walter Arthur .. 258
Rousso, Steven Barry .. 319
Routh, Linda Moore .. 319
Rowe, Claiborne C. Jr. 204
Rowell, Cecelia Jane ... 231
Rowell, Patricia Ann .. 319
Rowland, Floyd M. Jr. . 258
Rowland, Myra Susan .. 319
Rowsey, Garland L. Jr. 286
Royal, Ann Lyvette 286
Royal, Willa J. 319
Royalty, Anne Eliz 286
Rublein, Walter J. 231
Ruby, Carol Louise 319
Rudd, Miniver Ann ... 258
Ruddick, Gregg C. ... 286
Rudisill, Darrell 319
Ruffin, Earle S. 231
Rufty, James W. Jr. ... 286
Ruffin, Michael F. 319
Rullman, Denetta E. ... 286
Rumbley, Margaret S. . 258
Rumley, Carolyn Ward . 286
Rush, James B. L. Jr. 319
Russ, Stuart Hall, Jr. .. 231
Russell, Charles F. 286
Russell, Linda Faye 286
Russell, Mary Lee 286
Russell, Jo Ann 258
Russell, Robert F. 319
Ruth, Betty Brown 286
Rutledge, Delwin A. ... 286
Rutledge, Fred Allen ... 258
Rynearson, Robert D. .. 258

—S—

Sabo, Kenneth M. 286
Safrit, Richard W. . . 258
Saeed, Daniel R., Jr. .. 286
Saine, Cynthia Ann 319
Saleeby, Virginia L. ... 319
Salenius, Howard G. ... 258
Salisbury, John S. 319
Salles, Donna Jean 286
Salter, David Charles .. 319
Samples, Brenda R. 319
Sanders, Betty Louise .. 319
Sanders, Pamille Anne . 320
Sanders, Shelby I 320
Sanderson, Ed Wallace . 231
Sanderson, Gary D. .. 231
Sanderson, John R. .. 231
Sanderson, Linda Jean 287
Sanderson, Sandra C. . 287
Sanderson, Thomasine 287
Sandifer, Joanna E. .. 320
Sanford, Ada Betsy . 287
Sanger, John Samuel 287
Sansom, Sherian W. . 204
Sapp, Sharon Kay ... 320
Sargent, Frances L. .. 287
Sasser, Lewis E. Jr. 287
Sasser, Mary Catherine . 258
Sasser, Paul Lehman . 258
Satchell Lou Edwin .. 231
Satterfield, Benton E. 231
Satterfield, Jerry W. . 320
Satterfield, Robert D. 287
Satterthwaite, Hattie . 287
Sauer, Robert Louis .. 320
Sauerbier, Rosemary T 231
Saul, Carol Ann 258
Sauls, Mary Cooper . 231
Sauls, Tony Ray 231
Saunders, Alice P. 320
Saunders, Freddie 320
Saunders, Jane D. ... 231
Saunders, Jonnie Lou . 320
Saunders, Ronald L. . 258
Saunders, Stephen D. . 258
Saunders, Theodore F. 258
Savage, Jackie Lou .. 287
Savage, Linda P. 231
Savin, Judy Elizabeth .. 258
Sawchuk, Sheryl Lea . 320
Sawyer, Brenda Phibbs . 258
Sawyer, Brenda Sue 320
Sawyer, Eula Frances .. 287
Sawyer, Sophie S. 231
Sawyer, Kathryn Ann 287
Sawyer, Miriam E. 287
Sawyer, Patricia Ann .. 287
Sawyer, Philip R. 320
Sawyer, Sophie S 231
Scaff, Barbara Anne ... 231
Scales, Judy Anne ... 320
Scarborough, Judith S. . 320
Schafford, Jo Ann . 287
Schecter, Roger N. 258
Schavio, Carl J. 287
Schlegel, Gary Lee 231
Schlick, Elizabeth P. .. 231
Schmeer, Susan Kay ... 287
Schmidt, Richard G. ... 287
Schmidt, Robert W. ... 287
Schnurr, Paul F. 258
Schoener, Richard A. .. 231
Schrum, Paul M., Jr. .. 231
Schrum, William L., Jr. 320
Schwab, Janet Ann 231
Schwartz, Bonnie Lee . 287
Schwertfeger, Jay P. ... 231
Scoggin, Charles B. .. 287
Scoggin, Lucy Anne ... 320
Scoggins, William B. .. 287
Scott, Donald G. 231
Scott, Francis Kay 287
Scott, James R. 258
Scott, Judith Ann 287
Scott, Paul Dubois 320
Scott, Virginia E. 287
Scovil, Margaret S. 287
Scruggs, Cynthia L. 287
Scruggs, Linda Diane .. 287
Scruggs, Mitzi Lee ... 320
Scruggs, Roy Billy, Jr. 320
Scull, Sheryl 231
Scurry, Sharon Gail ... 287
Seagle, Dennis George . 287
Sealy, Sharon Sue 320
Seaman, Barbara S. 258
Seaman, Joyce Margare 287
Searcy, John Daniel ... 320
Sears, Judith Ann 287
Seaton, Nancy Eliz 287
Seawell, William D. ... 287
Sechrist, Richard O. ... 287
Sedgwick, Linda L. 320
Seay, William M 320
Self, Helen Leslie ... 258
Seigler, Marie Louise 258
Seiling, Margaret C. .. 287
Sell, Clegg E., Jr. 320
Sellers, Emily C. 287
Sellers, Joseph T., Jr. . 320
Sellers, Michael Glen 320
Selph, Jeffrey L. 320
Sergeant, William A. . 287
Serotta, Barbara Lee . 320
Serra, Michael A. ... 320
Serrins, Joan Elaine . 320
Setaro, Teresa Ann 258
Setliff, Deborah Anne . 287
Settle, David Marion ... 231
Setzer, Douglas A. 320
Seward, Steven C. 231
Sexton, Connie Ann .. 287
Sexton, Emily Gray . 320
Seymore, Carolyn Ann . 320
Seymore, Jo Ann 287
Seymour, Jane Floyd . 232
Shallant, David E. 287
Shamel, Joe Franklin .. 258
Sharp, Charles S., Jr. . 258
Sharpe, Linda Faye .. 232
Shaw, Clyde T., Jr. .. 232
Shaw, Coy W., Jr. .. 320
Shaw, Elizabeth G. 320
Shaw, Kenneth W. 320
Shaw, Martha Harriett 287
Shaw, Wm. Douglas . 320
Shearin, Ava Jane .. . 287
Shearin, Ava Jane ... 320
Shearin, Earl O., Jr. . 232
Shearin, Ellen T. 287
Shearin, Gerry Wells . 223
Shearin, James K. 320
Shearin, Lynn Ridley . 258
Shearin, Susan Gayle .. 320
Shearin, Sylvia D. 320
Shearin, Verna Dene . 320
Sheehan, Deborah Lee 320
Sheffield, Jerry H. ... 287
Shell, James A., Jr. ... 258
Shelton, Bennett Dodd 258
Shelton, Ralph P. 258
Sheldon, John Wm. ... 232
Shepherd, John F. ... 258
Sheppard, Carolyn J. ... 258
Sherman, George I. .. 232
Sherman, Jo Alison .. . 320
Sherman, Mary Lucy .. 287
Sherrill, Lee S. 287
Sherrill, Marilyn E. ... 287
Shew, Janice Elayne ... 320
Shields, Sheilah E. 320
Shields, David S. 320
Shockley, Barbara L. .. 287
Shore, Karen Hale 320
Shore, Zetta Gay 320
Shorkey, Sandra Mae .. 232
Short, Harold Milton .. 258
Shue, Charlotte Faye .. 287
Shumate, Katherine E. . 287
Siegfried, Ronald Ray .. 232
Sigmon, Reba D. 287
Sikes, Ann 287
Sikes, Paul L., II 232
Silance, Hilda Leigh .. 320
Simeon, James Ross . . 204
Simmons, Almeria Mae 232
Simmons, Archie C . 320
Simmons, Betty Anne .. 232
Simmons, Beulah P. ... 287
Simmons, Donald Kent 232
Simmons, Frances L. .. 320
Simmons, Mary Carroll 287
Simmons, Roderick A. . 258
Simmons, Sarah C. 320
Simmons, Stephen M. .. 320
Simmons, Sondra Gail . 287
Simpson, Algie B. 288
Simpson, Barbara Ann . 320
Simpson, Alta B. 320
Simpson, Donald W. ... 320
Simpson, Linda C. 288
Simpson, Richard B. ... 320
Simpson, Mary Frances 288
Simpson, Reginald M. .. 321
Simpson, Walter S. 232
Sims, Beverly Eugenia . 232
Sinclair, Duncan H. . 321
Sineath, William P. .. 321
Singleton, Diane E. ... 321
Singletary, Millard S. .. 321
Sink, Larry Bruce 288
Sitton, Howard T., Jr. . 204
Skapik, Tanya Lea 288
Skerry, Barbara A. 321
Skeen, Thomas H. 288
Skibbe, Kathleen R. ... 288
Skiles, Marvin Dale ... 232
Skiles, Susan 288
Skinner, Joan Carol . . 288
Skipper, John G., Jr. .. 288
Sklar, Toby Michael ... 288
Slaughter Eric A. 321
Slaughter, James L, Jr. 288
Slaughter, Ruthie E. .. 321
Sloan, Karen Ann 288
Sloan, Millard F., Jr. .. 288
Sloan, Sharon G. 258
Sloath, Sondra Anne ... 258
Small, Anna Louise . . 232
Small, Eliz Carol 288
Smallwood, Bernadine .. 288
Smith, Albert G., Jr. .. 232
Smith, Alethia J. 232
Smith, Annie Mildred . 232
Smith, Barbara Ann .. 321
Smith, Barbara N. 288
Smith, Brenda Carter ... 232
Smith, Brenda Kay 288
Smith, Brenda Lanette .. 258
Smith, Brenda Lee 232
Smith, Carol Jean .. . 321
Smith, Cecelia Lynne .. 321
Smith, Charles W., Jr. 259
Smith, Charlie Kent ... 259
Smith, Clarence A., Jr. 321
Smith, Connie V. 288
Smith, Curtis D. 321
Smith, Cynthia D. 288
Smith, Cynthia Gwynne 288
Smith, Darrell Lee 321
Smith, Dolores Ann ... 259
Smith, Doyle Reid 288
Smith, Durham Holt . 288
Smith, Elbert D., Jr. .. 288
Smith, Elsie Hope 288
Smith, Emma Claudia . 258
Smith, Emmett G. 204
Smith, Evelyn Patrice .. 288
Smith, Francis E., Jr. .. 321
Smith, Gail C. 232
Smith, Gene Stancill ... 288
Smith, Gerald Graham . 232
Smith, Glenda Joyce .. 232
Smith, Henry Allen .. 321
Smith, Jack Belvin 232
Smith, Jacqueline K. .. 321
Smith, James Larry 232
Smith, James Norris .. 288
Smith, Jane Iris 321
Smith, Janice Eliz 321
Smith, Jean Anne 259
Smith, Jefferson Lee ... 288
Smith, Jerry Ralph 259
Smith, Joan Rochelle .. 288
Smith, John Jordan 288
Smith, John Martin, Jr. 259
Smith, Joyce Ann 321
Smith, Juanita M. 321
Smith, Judy Lewis 321
Smith, Kandice Lynn ... 288
Smith, Kenneth Howard 288
Smith, Kenneth Wayne 259
Smith, Lannis Eugene .. 232
Smith, Lanny Oscar ... 321
Smith, Lawrence Allen . 321
Smith, Linda Faye 288
Smith, Linda Lee 321
Smith, Marcia P. 288

Smith, Marland B . . . 321
Smith, Mary Frances . . . 233
Smith, Mary Louise . . . 288
Smith, Michael E. . . . 321
Smith, Nancy M . . . 321
Smith, Patsy Gayle . . . 289
Smith, Nancy Ruth . . . 288
Smith, Peggy Lucy . . . 321
Smith, Phillip Ray . . . 321
Smith, Ralph Russell . . . 288
Smith, Rebecca Jane . . . 288
Smith, Rhoda Jeanette . . . 289
Smith, Robert Marvin . . . 289
Smith, Sally Annette . . . 233
Smith, Saundra Kaye . . . 288
Smith, Sean Purcell . . . 233
Smith, Sheila Oakley . . . 289
Smith, Steven B . . . 288
Smith, Steven B . . . 289
Smith, Susan Kay . . . 288
Smith, Sylvia Kathryn . . . 288
Smith, Thomas E. . . . 321
Smith, Timothy Kent . . . 288
Smith, Vicki Diane . . . 321
Smith, Warren B. . . . 321
Smith, William H., Jr . . . 321
Smithsow, Hersey Jo . . . 288
Smithwick, Shirley G. . . . 321
Smothers, Jeanne Dale . . . 289
Snavely, Robert Grant . . . 288
Snead, Daniel C . . . 321
Snell, Carroll Austin . . . 288
Snipes, David B. 288
Sniteman, Stephen B. . . . 233
Snow, Edwin Crane . . . 321
Snuggs, Frances C. . . . 321
Snyder, Donald F. . . . 289
Snyder, Morris E. 321
Solomon, Michael E. . . . 321
Soltys, Michael A . . . 288
Sorrell, Anne Marie . . . 289
Southall, Phyllis D. . . . 288
Southerland, Anthony . . . 321
Southerland, Fred J. . . . 288
Southerland, James D. . . . 288
Southerland, Kathryn . . . 321
Southerland, Richard . . . 288
Southerland, Sandra L. . . . 289
Soward, Royal Preston . . . 288
Spain, Hilda G . . . 321
Southgate, Thomas F. . . . 321
Spangler, Evelyn L. . . . 289
Spano, Barbara Ann . . . 321
Sparger, Frederick J. . . . 321
Sparks, Margaret L. . . . 288
Sparrow, Diana Jo . . . 321
Sparrow, Stephen W . . . 321
Sparrow, William C. . . . 288
Spears, Lynda Lee . . . 288
Spears, Martha Burns . . . 288
Speas, Ann Hanes 321
Speckman, Mark C. . . . 321
Speight, John Lewis . . . 233
Speir, Rawley G. 233
Spence, Andrea K. 321
Spence, Cristie Anne . . . 321
Spence, Kerfford D. . . . 321
Spence, Ronald L. 288
Spencer, Johnny Wm., Jr . . . 289
Spencer, Phyllis A. . . . 322
Spencer, Ronald D. . . . 289
Spithaler, Darlene D. . . . 288
Spitzer, Michael G . . . 322
Spivey, Susan B. 288
Spivey, Thomas Barry . . . 288
Spson, Rena Jane 322
Spragins, Elmo Dale . . . 322
Springer, Linda C . . . 289
Springett, Nancy L. . . . 288
Springs, Eleanor Anne . . . 233
Sprinkle, Melinda Ann . . . 322
Spruill, Constance T. . . . 322
Spruill, Karen Sue . . . 289
Spruill, Mary Kay . . . 322
Stadiem, Sara Betty . . . 322
Stafford, Grace Ann . . . 233
Stafford, Patricia J. . . . 233
Stafford, Sherri T. 322

Stainback, Brenda Lou . . . 289
Staley, John A. Jr . . . 289
Staley, Linda Lee 289
Stalker, Sharon I . . . 233
Stallings, Barbara D. . . . 289
Stallings, Dewey Abb . . . 289
Stallings, Edna Mae . . . 322
Stallings, Linda C . . . 289
Stalls, James Kenneth . . . 322
Stamper, Sharon I . . . 289
Stamps, Susan Byrle . . . 322
Stancil, James G 233
Stancil, Sue Anthony . . . 322
Standefer, Stephanie . . . 322
Standahl, Jerry J. . . . 204
Stanfield, Robert F. . . . 322
Stanley, Cynthia Sue . . . 289
Stanley, Frances Ann . . . 322
Stanley, Judy Ann 322
Stanley, Nancy Y. . . . 322
Stanley, Phyllis Kay . . . 233
Stanley, Ruby Jane . . . 289
Stanley, William T. . . . 322
Stansbury, Nancy M. . . . 322
Staples, Dennis Shaw . . . 233
Starke, Linda D . . . 322
Starling, Clara H. 322
Starling, Linda Sue . . . 322
Starnes, Michael H. . . . 233
Steadman, Judith C. . . . 233
Steadman, Nancy I . . . 322
Stearns, Dale A. 289
Steed, Wm Pace 233
Steele, Ann Harris 289
Steele, Ritchie Dare . . . 233
Steeley, James Ernest . . . 259
Steeall, Marshall H. . . . 322
Steinberg, Jay R. 204
Steinberg, Miriam R. . . . 322
Steinberg, Bruce A . . . 322
Stem, Sandra E. 322
Stephens, James Lynn . . . 322
Stephens, Jennings W. . . 259
Stephenson, Gloria E. . . . 233
Stephenson, James T. . . . 233
Stephenson, Jane P. . . . 233
Stephenson, Jerome B. . . 322
Stephenson, Susan E. . . . 322
Stephenson, Sandra C. . . 233
Stephenson, Thomas P. . . 289
Stephenson, Willard G. . . 289
Stevens, Glenda Sue . . . 289
Stevens, Judith D . . . 322
Stevens, Pamela Ann . . . 322
Stephenson, Vivian R. . . 322
Stewart, Donald A. 233
Stewart, Jo Ann 289
Stewart, Joan Grace . . . 233
Stewart, Sandra 322
Stewart, Thomas A. . . . 233
Stinagle, Janice Eliz . . . 259
Stinson, Wesley Ray . . . 259
Stith, Laurence A. Jr. . . . 233
Stith, Phillip E. 259
Stockdale, Dennis L. . . . 204
Stockner, James Irven . . . 259
Stockton, Douglas M. . . 289
Stoken, Edward J. 289
Stokes, Dennis A. 259
Stokes, Ella Grace 233
Stokes, Frances Noble . . 233
Stoltz, Cecelia Kay . . . 289
Stone, Sara Patricia . . . 322
Stone, Susan A. 233
Storter, Jeanne Lou 233
Stott, Gayle Jordan . . . 289
Stott, Thomas Carlyle . . . 234
Stovall, Marilyn G. . . . 322
Stovall, Thornton, Jr. . 259
Stowe, David L . . . 322
Stowe, Hack Martin . . . 259
Strain, Robert D. 322
Strawbridge, Martha B. . . 289
Strawn, Bobby M. 322
Street, Sylvia Lee . . . 289
Strickland, Charles E. . . 322
Strickland, Jerry L. . . . 322
Strickland, Arnette . . . 322

Strickland, Edna H . . . 322
Strickland, Gwendolyn . 322
Strickland, Lionel H . . . 322
Strickland, Lucy D . . . 322
Strickland, Lynn I . . . 322
Strickland, Nancy W . . . 322
Strickland, Peggy R B. 234
Strickland, Marilyn L . 322
Strickland, Robert D. . . 322
Strickland, Rudy C. . . . 289
Strickland, Mildred J. . 259
Strickland, William A. . . . 322
Strickland, Willard B. . 322
Stringer, Larry R . . . 322
Stringfellow, Donald . . . 289
Stroud, Cynthia Ann . . . 289
Stroud, Lawrence A. . . . 322
Stroud, Larry C. 322
Stroup, Wm Robert . . . 259
Strupp, Judith Elaine . . 289
Stuart, Cynthia L. 322
Stubbs, Clyde Van 289
Stubbs, Colon Patrick . . 259
Stuckey, Charles W. . . . 289
Study, Neil Thompson . 259
Sturm, Sarah Anna 289
Sturz, Carle Joe 204
Stutts, Barney W . Jr. . 259
Styron, Edgar K . . . 322
Styron, Patricia K . . . 289
Suggs, Dennis Troy . . . 289
Suggs, Lennie J. 323
Suggs, Phyllis Gail . . . 323
Sullivan, Coleman N. . . 323
Sullivan, Leo Thomas . . . 289
Sullivan, Linda Faye . . . 233
Sullivan, Mary I. 289
Sullivan, Nelda Fay . . . 323
Sultan, John Robert . . . 289
Summerfield, David B . 289
Summerlin, Frances M . 323
Summers, Ann Kimball . 259
Sumner, Brenda W . . . 233
Sumner, Nelle B 289
Sumner, Paula Ann H . 289
Sumpter, Guy P. III . . . 233
Sumrell, Carolyn J. . . . 289
Sundholm, Marjory Ann . . . 232
Surles, Billie Ruth . . . 259
Surles, Gayle O. 323
Surles, Hugh Sexton . . . 233
Surratt, Joel Allan 232
Surrett, Dale C. 323
Sutliff, John A , Jr. . . . 323
Sutter, Robert Roy 289
Sutton, Alton J , Jr. . . . 323
Sutton, Charles T. 323
Sutton, Doris Estelle . . . 323
Sutton, Diane 323
Sutton, Frederick I . . . 259
Sutton, Joanna E . . . 323
Sutton, Mary L 323
Sutton, Sandra Kaye . . . 323
Sutton, Sherwood R. . . . 259
Swain, Clifford Wade . . . 259
Swain, Teresa Carol . . . 289
Swan, Dorothy Ann . . . 289
Swan, Sallie Ruth . . . 323
Swann, Jerry Norman . . . 323
Swanner, Charles P. . . . 323
Swaney, Larry B. 233
Sweat, George Lewis . . . 323
Swartzlander, Jeanne . . . 323
Sweat, George Lewis . . . 323
Swiggett, Linda G. . . . 323
Swindell, Thelma Kay . . . 233
Swink, Kenneth W . . . 323
Swinson, Allen S . . . 233
Sykes, Amos Hardy . . . 289
Sykes, Barbara A. . . . 233
Sykes, Felix Jack, Jr. . . 289
Sykes, Jonnie Ellen . . . 233
Sykes, Patricia Ann . . . 233
Sykes, Robert Lee, Jr . 289
Sylvester, Toni S 289
Symons, Kathryn M. . . . 233
Synnestvedt, Kurt . . . 289

T

Tabir, [illegible] 323
Tabor, [illegible] 323
[illegible] 323
[illegible] 323
[illegible] 323
[illegible] 323
[illegible] 323
Tangel, Bruce Jo[illegible] 323
Tant, Claudia Ire[illegible] 323
[illegible] 323
[illegible] 323
Tart, Joyce Britt 323
Tart, Paula Ann 323
Tart, Rose Annette 323
Tate, Linda Dianne 323
[illegible] 323
Taylor, Alma Wright 323
[illegible] 323
Taylor, Bonnie Rose 323
Taylor, Charles E , Jr 323
Taylor, Dianna Lou 323
Taylor, Donnie Ray 323
Taylor, Emily Diane 289
Taylor, James Charles 289
Taylor, Linda Ann 289
Taylor, Linda A Jr 323
Taylor, Linda Ann 323
Taylor, Linda Ellen 323
Taylor, Linda C. 323
Taylor, Lee R , Jr. 323
Taylor, Muriel S. 323
Taylor, Peggy Jean 289
Taylor, Richard W. . . . 323
Taylor, Susan Anne 289
Taylor, Vernon O. 289
Taylor, Terence G. 289
Taylor, William C. 234
Taylor, Vickie Cheryl . . . 323
Teague, Joan Ray 289
Teague, Kenneth L. . . . 289
Teague, Larry Thomas . . . 234
Teague, Wm. Richard . . . 289
Tedder, Teri Anne 323
Teel, Pennie Earl 323
Teel, Lee Roy 289
Teel, Patricia Joan 289
Teer, Robert D , Jr. . . . 234
Teer, William S. 234
Teeter, Jane Blair 289
Teeter, Jeffrey Q. 289
Teitelbaum, Charlene 289
Temple, Brenda Gayle . . . 323
Temple, June Faye 323
Temple, Kenneth R. . . . 323
Temple, Landon S., Jr. . . 234
Temples, Rodger D. . . . 234
Terpenning, Marsha J . . . 234
Terrell, Benjamin T. . . . 289
Terrell, Brenda Lynn . . . 323
Terrell, William I , Jr. . . 234
Terry, Martha Jean W. . . 323
Tesh, Bennie F , Jr. . . . 289
Tesh, Kay Frances 323
Tetterton, Augusta R . . . 323
Tetterton, Barbara L. . . . 323
Tetterton, Linda L. 289
Teu, Mary Margaret 289
Teuteberg, Sarah L. . . . 289
Tew, Alva Catherine . . . 323
Tew, Carolyn Allen . . . 234
Tharrington, Donnie E. . . 323
Tharrington, James D. . . 323
Tharrington, Margaret . . . 289
Tharrington, Norman A. . . . 289
Thaxton, Dennis Edgar . . . 289
Thaxton, William L. . . . 323
[illegible] 323
Thigpen, Frances Kaye . . . 289
Thigpen, Juanita W. . . . 323
Thomas, Anne Kirk 289
Thomas, Carolyn Jean . . . 290
Thomas, Edna Corey . . . 235

[illegible] 323
[illegible], Gladys 323
[illegible], Jasper D 323
[illegible] 323
[illegible] 323
[illegible] 323
[illegible] 290
[illegible], Marsha Lee O. 235
[illegible], Nancy Carol . 235
[illegible] 323
[illegible] 323
[illegible] 323
[illegible] 323
[illegible] 323
[illegible], Richard P. . . 235
[illegible], Sandra Marie . 290
[illegible], Stephen Adair 235
[illegible] 290
[illegible], Aubrey C., Jr 323
[illegible], Betty Kay . . . 290
[illegible], Cathy Ann . . . 290
[illegible], Donald Hull 323
[illegible] 323
[illegible], Hubert W., Jr 323
Thompson, Linda L. . . . 235
[illegible] 323
Thompson, Pamela Anne 323
Thompson, Patricia A . . . 290
Thompson, Patricia A . . . 323
Thompson, Pauline F . . . 290
Thompson, Sarah N. . . . 290
Thompson, Wallace E. . . 235
Thompson, Wm Larry . . . 290
Thompson, Winfield L . . . 323
Thomson, Brenda Sue . . . 290
Thornburg, Brenda J. . . . 323
Thorne, Edwin John . . . 290
Thorne, Frances D. . . . 290
Thornton, Mildred J. . . . 290
Thornton, Violet Rose . . . 235
Thrower, Minda L. 323
Thumm, Michael M . . . 323
Thurston, Carole R. . . . 290
Thweatt, Donna Jeanne . . . 323
Tilghman, Louis E., Jr . . . 323
Tillett, Robert C. 235
Tilley, Edna A 323
Tilley, Theresa R. 323
Tillman, Linda Carol . . . 290
Tillman, Mary L. 235
Tillwick, Karen Ann . . . 323
Timberlake, Marilyn J. . . 235
Timberlake, Otis E., Jr . . 235
Timberlake, Patrick B. . . 323
Tingen, Marshall Lee . . . 323
Tingle, Rita C. 290
Tingle, Treva D 290
Tinsley, Lora Sue 235
Tipton, Lawrence Ed . . . 290
Tisler, Michael J 323
Toaldo, Jean Ann 290
Todd, Anitra 290
Todd, Gregory T. 290
Tofani, Joanne Marie . . . 290
Tolen, Mary Ellen 323
Toler, Lee C. , Jr 290
Toller, Lillian E 235
Tolley, Edward R 323
Tolley, Samuel Roland . . . 235
Tolliver, Susan Kay . . . 290
Tomlinson, Patricia J . . . 323
Tomlinson, Linda H . . . 235
Tong, Dianne Helen . . . 290
Toponce, Sheryl Alice . . . 323
Torick, Judith Anne . . . 290
Tosh, Lucas F , Jr . . . 235
Totten, Beth T . Jr . . . 235
Tower, Dale Martin, Jr . . . 323
Townsend, Clarence G . . . 323
Townsend, Donna D . . . 290
Townsend, Hesse K . . . 235
Townsend, James Victor . . . 290
Townsend, Terry Dean . . . 235
Tracy, Margaret V. . . . 235
Tracy, Walter John . . . 290

[illegible] Margaret Ann 324
[illegible] Jane 290
[illegible] O. M 260
[illegible] Gordon 204
[illegible] W 204
Trott, Phyllis Quinn .. 260
Trotter, Serge Henry ... 260
[illegible] T 324
Troupe, Joseph T. 260
Truesdale, John M. ... 260
Truitt, Nancy Carolyn . 290
Truitt, Robert Elmo .. 235
Tuck, Margaret Jean ... 290
Tucker, Carol Ann ... 324
Tucker, Carolyn Ann .. 324
Tucker, Joshua L. 235
Tucker, Wanda Eliz .. 235
Tudor, Donald Norris . 290
Tugwell, Jewel Moore . 235
Tunnell, Virginia R. .. 235
Tunstall, Betty L. 235
Tunstall, Joseph P., Jr. 290
Turcotte, Juanita Lee . 290
Turlington, Barbara L. 324
Turlington, Janice F. . 324
Turlington, Milton E. .. 324
Turner, Alice Brown 324
Turner, Brenda Gale . . 290
Turner, Daphne Earle . 290
Turner, Georette A . . 324
Turner, Hubert M., Jr. 236
Turner, John Sparrow . 290
Turner, Joseph W . . 324
Turner, Katherine M. .. 260
Turner, Kenneth Wayne 290
Turner, Linda Grace ... 290
Turner, Patricia Lee ... 260
Tussey, Pamela C. ... 290
Tutor, Nancy Carmen .. 260
Tutterow, Charles D. .. 324
Tuttle, Judy Elaine 324
Tuttle, Judy Lynn 324
Twigg, Wallace B., Jr. 324
Twiford, Dennis O. 324
Twiford, Travis Wayne 260
Twisdale, Andrew E. ... 324
Twisdale, George M. .. 324
Twitty, Tommy E. 236
Tyer, Charlie Brown ... 236
Tyer, Jimmy Harold ... 236
Tyer, Sue Wallace 236
Tyler, Harry Lee 290
Tyler, John Dorian 260
Tyler, John Rodney 290
Tyndall, Robert A. 324
Tyson, John Kermit ... 290
Tyson, Joseph James ... 324
Tyson, Vernon Leon ... 324

—U—

Underhill, Timothy C. . 260
Underwood, Elizabeth .. 291
Upchurch, Karen Leigh 236
Upchurch, Larry B. 236
Upchurch, Michael Lee 291
Upchurch, Susan T. 324
Upton, Bill L., Jr. 236
Upton, William E. 324
Usilton, John Lyston ... 260
Usic, Cynthia Sue 291
Utley, Billie 324
Utley, Carolyn Anne .. 291
Utsey, Tina Dianne 236

—V—

Vaden, Lawrence A., Jr 260
Vail, Jack Steven ... 324
Vallery, Roberta J. . 291
Vandercook, Brian R 324
Van Gelder, Donna Lee 260
Van Middlesworth C 260
Vanburen, Patricia N 236
Vance, Kate Huske . 291
Vannoy, William E. 324
Vantuyl, Alan Wells .. 261
Vantuyl, Neil C . .. 324
Vaughan, Barbara A. .. 261
Vaughan, Lana Johann 261
Vaughan, Linda F. 261
Vaughn, Charles W. .. 324
Vaughn, James Albert . 204
Vause, John Irvin, Jr. . 291
Veazey, Jean 261
Veasey, Mary Margaret 291
Veillette, Joseph L. 261
Venters, Sara Lou 291
Verner, Sharon Gale ... 261
Vernon, Robert G. 261
Vernon, Owen Smith .. 261
Verrone, Jerry M. 291
Vestal, Sammy G. 324
Vick, Nora Fay . . . 324
Vick, Trudy Jo 324
Viel, Lawrence W. 324
Vignetti, Karen L ... 291
Vincent, Charles A. ... 236
Vinson, Deborah G. ... 324
Vinson, Cary Russell .. 324
Vittur, Joan Browning . 324
Viverette, James S. 236
Vogler, Michael R . 324

—W—

Wachter, Peter M. 261
Wachtel, Catherine L. . 291
Waddell, Don G. 291
Waddill Jean Cabell 291
Wade, Rebecca Sue 236
Wages, Johnnie C. 291
Wagner, Cheryl Anne .. 324
Wages, Robbie E. 324
Wagner, Karen Lee 324
Wagner, Elizabeth A. .. 324
Wald, Earl Alvin 236
Walden, Gertude G..... 324
Waldner, Michael J. ... 291
Waldrop, Bonnie Ann .. 291
Walker, Carol Kay 261
Walker, Donna Marie . 261
Walker, Eddie Lee 291
Walker, Elizabeth T. .. 291
Walker, Ellen Kay 324
Walker, Eugenia E. ... 291
Walker, Evelyn Eliz ... 291
Walker, Jackie Edwin .. 261
Walker, James Alton .. 261
Walker, James William 291
Walker, Linda Kathrin . 291
Walker, Ormel H. III . 324
Walker, Patsy Lynne ... 324
Walker, Philip E.-..... 324
Walker, Sidney D., Jr. . 291
Walker, Susan Diane .. 291
Wall, Carl Burt 236
Wall, Danny Joe 291
Wall, Elwood Leslie ... 324
Wall, Evelyn Sue 261
Wall, Katherine H. ... 236
Wall, Jerry Wayne 325
Wall, Jerry Leon 204
Wall, Linda F. Shehdan 261
Wall, Michael Edmund 325
Wallace, Barbara Ann . 325
Wallace, Donna H. ... 325
Wallace, Evelyn Laura . 291
Wallace, Frederick T. . 261
Wallace, Patricia B. ... 325
Waller, Joyce Lee 291
Waller, Nancy Stuart .. 325
Walrod, Mary S. 291
Walsh, Brenda Carole . 325
Walsh, Nancy J . 261
Walsh, Robert John ... 291
Walter, Harry James ... 236
Walters, Cheryl Sue .. 325
Walters, Diana Louise .. 261
Walters, James Norman 325
Walters, Jane C. 291
Walters, Jennes Randy .. 26
Walters, Kathryn E. .. 325
Walters, Russel R. 236
Walton, Fred Alfred 261
Walton, Louis E Jr . 236
Wannemaker James M 325
Ward, Catherine A. 291
Ward, Dennis Elvin .. 291
Ward, Doris Jeanette . 325
Ward, Edith Gaile 325
Ward, George Richard 325
Ward, Sharon Kay 291
Warden, Rebecca L. ... 325
Warner, Ann Mangum . 325
Warner, Ave Bevelyn .. 325
Warren, Donald Earl .. 325
Warren, Donald M. ... 261
Warren, Hugh Ammie 261
Warren, James Michael 236
Warren, Martha Ruth . 325
Warren, Rita Ann 291
Warren, Sandra B. 291
Warren, Roger A. III .. 291
Warth, Susan Diane .. 291
Washington, Patricia .. 291
Wasile, Stephanie A. .. 261
Waterman, Robert D. .. 325
Waters, Betty Lou 236
Waters, Bonner J. 291
Waters, Bradford Lee ... 325
Waters, Jo Carol 291
Waters, Marsha E. 325
Waters, Marvin T. 325
Waters, Terry Lee 291
Watkins, Bettie Lou ... 261
Watkins, Gary D. 236
Watson, Ann Lewis ... 325
Watson, Charles Ray .. 261
Watson, Diana Gail ... 325
Watson, Dianne E. 291
Watson, Edwin Tyrone . 261
Watson, Ivey . . . 325
Watson, Julia G. 236
Watson, Phyllis Ann .. 325
Watson, Rebecca D. .. 325
Watson, William Ezra . 291
Watts, Gordon Payne 261
Waugh, Karen Lynne 291
Wayne, Jeffrey Earl 291
Weathers, Susan D ... 325
Weathersbee, Sidney P. . 325
Weaver, Nancy 325
Webb, Andrea Jean 291
Webb, Brenda Jean 325
Webb, Catherine C. 291
Webb, Jean Kirk 261
Webb, Joseph Earl 291
Webber, Brenda Grey C. 236
Weber, John C. 236
Webster, Bobby R. .. 291
Webster, Karen A. 236
Weekley, Carol Ann ... 325
Weeks, Carolyn Fay . 325
Weeks, Margaret E. ... 325
Weeks, Rebecca Iola ... 261
Weigand, James Paul .. 325
Weiner, Eileen Cheryl . 325
Weise, Marueen Bess . 291
Weisiger, Lewis A. 291
Welch, Linda Louise ... 261
Welch, Mary Jo 325
Weldon, Carolyn C. ... 236
Weldon, Jillian Mary .. 261
Wellborn, Teresa L. ... 291
Wells, Carroll L. 236
Wells, James Larry 291
Wells, Kelly Albert 204
Wells, Linda Carol 325
Wells, Linda Mae 325
Wells, Stella Weise 291
Wells, Thelma Sharon . 291
Wells, Phyllis Jean 325
Wells, Richard Allen .. 325
Welton, Nancy Dianne 261
Welty, Lester F. 237
Wentzel, Sandra Kaye .. 261
Werth, Robert St. Clair 325
Wescott, Colon Wayne . 204
Wesner, Chester Stan .. 261
Wesner, Frank Joe 325
Wesson, Donna Kay ... 325
West, Cynthia L. Rowe 237
West, Eddie Harold 291
West, Elizabeth D. 291
West, Jack Page 261
West, Jennifer Joy 237
West, Julian Roscoe ... 261
West, Linda Lee 291
West, Mary Gaye 325
West, Michael Lee 237
West, Penelope P. 325
West, Ruth Clark 204
West, Susan 291
West, William Edward . 291
Westbrook, Carolyn S. . 291
Westbrook, Janet Faye . 261
Westbrook, Oliver M. . 237
Wetherington, Barbara . 228
Whaley, Carol L. 261
Whaley, David E. 325
Whaley, Marilyn P. .. 292
Whaley, Roxie Patrice .. 261
Whaley, Timothy J. ... 237
Wheeler, Anne C. 237
Wheeler, Frances G. .. 237
Wheeler, James C. 237
Wheeler, Joel Douglas . 261
Whelchel, Elizabeth J. . 325
Whetsell, Thomas E. .. 325
Whicker, Charles V. ... 325
Whisenant, John T. .. 325
Whisenhunt, Margaret . 204
Whitaker, Barry K. 326
Whitaker, Michael B. .. 326
Whitby, George M. ... 326
White, Amelia Carole . 326
White, Ann E. 292
White, Barbara E. 261
White, Barbara G. Rhue 237
White, Charles H. 292
White, Delores Jean ... 326
White, Edward L. 326
White, Gailya Ann 326
White, Glenn Crawford 261
White, Gregory Baxter . 326
White, Joan W. 292
White, John Robert ... 261
White, John F., Jr. ... 326
White, Joseph L., Jr. .. 237
White, Judith Ann 261
White, Lloyd W., III .. 326
White, Lorey Hiram, Jr. 326
White, Pamela Ann . 326
White, Sarah Eliz . . 326
Whitehead, Beverly A. . 261
Whitehead, Linda L. .. 326
Whitehurst, Betty R. .. 237
Whitehurst, Cornelia .. 261
Whitehurst, Cornelius .. 262
Whitehurst Jonathan ... 237
Whitehurst, Linda T. .. 262
Whiteman, Annie L. ... 237
Whitesell, Priscilla 237
Whitfield, Gerlad W. .. 326
Whitlark, Sue W. 326
Whitley, Angela G. ... 326
Whitley, Bobby Lane .. 326
Whitley, David L., Jr. . 326
Whitley, Donald M., II 326
Whitley, Linda Ann ... 292
Whitley, Madge Lee .. 292
Whitley, Margaret E. .. 237
Whitley, Nancy B. 326
Whitley, Nancy Jane .. 292
Whitley, Paul R. 292
Whitley, Reba Jane 326
Whitley, Rhodonna E. . 292
Whitley, William Dees 292
Whitlock, Martha S. .. 326
Whitmire, Andrea Lee . 326
Whitney, Linda Kay ... 292
Whitson, Suzanne W . 262
Whitt, Martin Luther . 326
Whitt, Sue Ellen ... 326
Whitten, Emily Susan 326
Whitten, Richard G. 262
Whitwell, Tommye J. . 292
Whorton, James Wm. . 262
Wiggins, Wm Ray 262
Wiggs, Robert Lynn ... 326
Wilcox, Anne Eleanor . 326
Wightman, William C. 326
Wilcox, David Earl 237
Wilcox, James Miller .. 326
Wiley, Daniel R. 292
Wilhelm, Stephen Ray ..326
Wilkerson, Frances A. . 262
Wilkins, Donald A. 262
Wilkinson, John D. ... 292
Wilkinson, Margaret A. 292
Wilkinson, Margot A. . 237
Willard, Cheryl L. 262
Willard, Grady Lee, Jr. 292
Williams, Alice Sue ... 237
Williams, Alice W. ... 326
Williams, Barry C. 326
Williams, Carol L. 326
Williams, Carolyn D. .. 326
Williams, Dale A. 326
Williams, David E. 237
Williams, Deborah J. .. 326
Williams, Deborah S. .. 326
Williams, Dudley B., Jr. 237
Williams, Emma G. ... 237
Williams, Eva C. 292
Williams, Freddie T. . 292
Williams, Gail Lynn ... 292
Williams, Gary Baxter . 326
Williams, Harry J., Jr. 292
Williams, Helen P. 326
Williams, Jackie A. ... 292
Williams, Jackie Ann .. 326
Williams, Jackson C. .. 292
Williams, James M. .. 292
Williams, Janet D. 237
Williams, Jennie Faye .. 326
Williams, Jo Ann 326
Williams, John A. . 326
Williams, Joseph C., Jr. 262
Williams, Joyce G. 326
Williams, Judith C. 326
Williams, Leslie H. ... 326
Williams, Lorraine F. .. 262
Williams, Margaret A. . 292
Williams, Nancy C. ... 262
Williams, Noah C., Jr. 292
Williams, Patricia A. .. 326
Williams, Patricia E. .. 262
Williams, Roma Gaylor 237
Williams, Ruby Lee ... 326
Williams, Ruth A. 238
Williams, Sharon Ann . 292
Williams, Sharon Lee .. 292
Williams, Sherry L. ... 292
Williams, Shirley T. ... 292
Williams, Terry Jan ... 262
Williamson, Beverly L. 262
Williamson, Henry G. . 292
Williamson, Margaret . 262
Williamson, Stephen W. 262
Williamson, William G. 326
Williford, Jane A. ... 327
Willford, Rebecca 327
Willford, Robert L. ... 327
Willis, Caroline L. 292
Willis, Everett G. 238
Willis, Judith L. 327
Willis, Raymond G., Jr. 327
Willis, Susan W. 327
Wills, Nancy Scott 238
Wilmer, Danny Wayne 327
Wilson, Barbara Ann .. 327
Wilson, Beth Anne 262
Wilson, Betty Frances .. 292
Wilson, Donna S. 327
Wilson, Earl Clinton .. 238
Wilson, Donnie C. 292
Wilson, Elizabeth J. ... 292
Wilson, Florence C. ... 238
Wilson, James Ivel . 262

Wilson, Judy Burdell . 292
Wilson, Nancy I 327
Wilson, Patricia Anne . 292
Wilson, Sandra Gail ... 327
Wilson, [illegible] W 292
Wilson, Stephen H 327
Wilson, William W., Jr 292

Winders, Barbara Nell . 327
Winders, Myrtle L. 327
Windham, Charlotte L. 288
Windham, Marion Lee 288
Windley, Anita Gay 292
Windley, Louisa Ann .. 288
Windom, Sondra Lea 288
Winecoff, Martha F. .. 327
Winfield, Georgia Ann . 288
Wingate, Claudia 292
Wingate, Leon Hal 292
Winn, Nancy Webb 292
Winslow, Lloyd Eugene 292
Winslow, Percy L. 292
Winstead, Rowena G. .. 292
Winston, Samuel C. ... 288
Winter, Sandra Lynn .. 292
Winters, Barbara Ann 327
Wisenburg, Nancy Jo .. 292
Wishart, John E. 288
Witcher, Eulis Dale .. 292
Withers, Roger Wayne 292

Withlow, Robert P 292
Wolff, Barbara Ann .. 292
Wolff, Darlene K. ... 327
Womack, Sarah W. .. 288
Womble, Andrew C. .. 327
Womble, Andrew G. .. 288
Womble, David Earl .. 327
Womble, Donna Lynn 327
Womble, Patricia C. .. 292
Wommack, Florence E. 327
Wood, Betty J. 292
Wood, Bruce Brenton . 288
Wood, Carolyn Rose .. 327
Wood, Christine M. .. 327
Wood, Deborah Lee .. 292
Wood, Deidre Lee 327
Wood, Dempsey Ray .. 292
Wood, Dillon Louis . 292
Wood, Jo Ann 292
Wood, Kenneth L. 292
Wood, Mattie Tresa .. 292
Wood, Michael Gary . 292
Wood, Robert Allison . 292
Wood, Sharon Leigh .. 292
Wood, Sheila Maureen 292
Wood, Susan Pusey ... 292
Woodall, Anthony M. 327
Woodall, Kathann 327
Woodard, Betty Jane .. 292
Woodard, Eliz Ann 327

Woodard, Kenneth O., Jr
Woodburn, Tommy Jane
Woodbury, David Kent . 327
Woodford, Anita 292
Woodley, Brenda L 288
Woodward, Janet Lynn . 327
Woodward, Lee Ann 288
Wooten, Annette G. ... 327
Wooten, Gary Clifton 288
Wooten, Jean E. 292
Wooten, Linda Faye 288
Wooten, Mary Elizabeth 292
Wooten, Sandra L. 292
Wooten, Sandy Kaye 292
Wooten, Timothy M .. 288
Wooten, William W .. 292
Worley, Archie L., Jr. . 327
Worrell, James R. 327
Worsley, Anne C. 327
Worthington, Anna M. 327
Worthington, Charlott . 288
Wrenn, Robert Elmer 292
Wraight, Hope Marie 327
Wright, Dora Ann 292
Wright, Mary Ivy 288
Wrenn, Robert Lee . 327
Wrenn, Steven Lee . 292
Wright, Anthony L. 292

Wright, Carolyn Anne 3
Wright, Caryol Ann .. 288
Wright, Dan Hutson . 288
Wright, Evelyn J 292
Wright, Gwendolyn A 292
Wright, Hugh M 292
Wright, Linda Louise . 292
Wright, Sandra Faye . 292
Wright, Sandra Kent .. 292
Wylie, Robin Lou 292
Wynne, Eleanor Louise 292
Wynne, Linda Dianne 292

Y

Yancey, Judith Marie . 327
Yancey, Marshall E., Jr 292
Yager, William John . 327
Yarbrough, Rebecca J. 292
Yarbrough, Richard C. 292
Yarbrough, Susanna L. 292
Yarbrough, Thomas A. 327
Yates, Deborah Marie 327
Yelverton, Ann C. 292
Yelverton, Donald W. 292
Yelverton, Donna C. . 292
Yelverton, Stephen T. 292
Yezierski, Julie Ann .. 288
Yonce, Charles Milton 327

Yopp, Ira Thomas III . . 2
Yopp, Sarah Ann 288
Yopp, Susan Caroline .. 327
York, Bryant Davis 292
Yorke, Jewell Ann 292
Young, Anne Patricia .. 292
Young, Barbara L. 327
Young, Craig Edwin . 327
Young, Dennis Allen .. 292
Young, Douglas Jerry . 327
Young, James Hillard .. 292
Young, Linda Eliz 327
Young, Marcella H. ... 327
Young, Martha Jean ... 292
Young, Rebekah Ann .. 288
Young, Virginia Lee .. 288
Yount, Michael Dan ... 292
Yount, Sarah Jane 292

Z

Zambrana, Nancy M. .. 327
Zepul Anita Jeannett ... 288
Zeledon, Sandra I 288
Ziekler, Sandra C. 288
Zimmerman, Lea Lynn 327
Zierath, Susan Palen ... 292
Ziglar, Chi Chi Lynn .. 327
Zimmerman, Allan M. . 327

PHOTO CREDITS

(First number indicates page, second number indicates position of picture on page going from top to bottom, left to right)

BRUCE WHITAKER—3-2, 3, 4; 4-1, 5-2, 3, 5-1, 2, 7-3, 8-1, 10-2, 11-1, 2, 3; 12-1, 2; 13-1, 2; 16-1, 2; 17-1, 2; 18-1, 2, 3; 19-1, 2, 3; 22-1, 2; 23-1, 2, 3; 25-2, 3; 26-3, 29-1, 2; 31-1, 2, 3; 32-1, 2; 33-1, 2, 3; 34-1, 2, 3; 35-1, 2, 3; 36-1, 2; 37-2; 38-2, 39-1, 2, 3; 40-1, 2; 41-1, 2; 42-1, 2, 3; 45-2, 3; 46-1, 2; 47-1, 3; 48-2, 3, 4; 49-3, 50-2; 51-1, 3; 52-2, 3; 53-1, 2; 54-1, 2; 55-1, 2; 56-1, 2, 3; 67-3, 4; 68-1; 69-1, 2; 70-1, 3; 71-1, 2, 3, 72-1, 3; 73-1, 3; 74-1, 2, 3; 75-1, 2, 3; 76-1, 2, 3; 77-1, 2, 3; 78-1, 2, 3; 79-1, 2; 80-1, 2, 3; 81-1; 82-1, 2, 3; 83-1, 84-1, 2, 3; 85-1, 2, 3; 88-1, 2; 89-1, 2, 3; 90-1, 2; 91-1, 2; 92-1, 2, 3; 95-1, 2; 97-1, 98-1, 2, 3, 4, 5; 99-1, 2, 3; 100-1, 2, 3, 4, 5; 101-1, 2, 3, 4, 5, 6, 7; 102-1, 2; 105-4; 118-1, 2; 120-1, 2, 3; 121-1, 2; 123-1, 2, 3; 124-1, 2; 126-1, 2; 127-1, 2, 3; 128-1; 129-1, 2; 130-1, 2; 131-1, 3, 135-2; 136-1, 2; 137-1, 2; 138-1, 2; 139-1, 2, 3; 140-1, 141-1, 2, 3; 142-1, 2; 150-1, 2; 152-1, 2, 3; 153-1, 2; 154-1, 2; 155-1, 2; 156-1, 2; 157-1, 2; 160-1; 161-1, 2, 3; 164-1; 165-1, 2; 169-1; 170-2; 177-1; 178-1, 5, 6; 179-21, 180-17, 181-1, 183-15, 188-10; 198-14; 190-1, 2; 191-1; 192-1; 193-1, 2; 194-1, 3; 197-1, 2; 201-1, 2; 239-1; 293-1; 329-2, 4; 330-1, 2, 3; 331-1, 2; 332-1; 333-1, 2, 3; 334-1, 2, 3; 335-1, 2, 338-1, 2; 339-1, 2, 3; 340-1, 2, 3, 341-1, 2, 342-1, 2, 4; 348-1, 2, 3; 349-1, 2; 350-1, 2, 3; 351-1, 2; 352-1, 2; 353-1, 2; 354-1, 2; 355-1, 2; 356-1, 2; 357-1, 2; 358-1, 2, 359-1, 2; 360-2; 361-1, 2; 362-1, 2, 363-1, 2, 364-1, 2, 365-1, 2, 366-1, 2, 367-1, 2, 368-1, 2, 369-1, 2, 370-1, 2; 371-1; 372-1, 2; 373-1, 2; 374-1, 2; 375-1, 2; 376-1, 2; 377-1, 2; 378-1, 2, 379-1, 2, 380-1, 2, 3, 381-1, 2, 3; 382-1, 2, 383-1, 2, 384-1, 2, 385-1, 2, 386-1, 2; 387-1, 2, 388-1, 2, 3, 391-2, 392-1, 2; 393-1, 2; 407-1; 410-1, 2, 3, 4, 5, 6, 7, 8, 9, 10; 413-31, 415-7, 417-1, 418-2, 419-1, 2, 420-1; 421-1, 2, 422-2, 1, 2, 3, 4, 5, 6, 7, 8, 9, 10, 11, 12, 13, 14, 15, 16, 17, 18, 19, 20, 21, 22, 23, 24, 25, 26, 27, 28, 29, 30, 31, 32, 33, 34, 35, 36, 37, 38, 39, 40, 41, 42, 43, 44, 45, 46, 47, 48, 49, 50, 51, 52, 53, 54, 55, 56, 57, 58, 59, 60, 61, 62, 63, 64, 65, 66, 67, 68, 69, 70, 71, 72, 73, 74, 75, 76, 77, 78, 79, 80, 81, 82, 83, 84, 85, 86, 87, 88, 89, 90, 91, 92, 93, 94, 95, 96, 97, 98, 99, 100, 101, 102, 103, 104, 105, 106, 107, 108, 109, 110, 111, 112, 113, 114, 115, 116, 117, 118, 119, 120, 121, 122, 123, 124, 125, 126, 127, 128, 129, 130, 131, 132, 133, 134, 135, 136, 137, 138, 139, 140, 141, 142, 143, 144, 145, 146, 147, 148, 149, 150, 151, 152, 153, 154, 155, 156, 157, 158, 159, 160, 161, 162, 163, 164, 165, 166, 167, 168, 169, 170, 171, 172, 173, 174, 175, 176, 177, 178, 179, 180, 181, 182, 183, 184, 185, 186, 187, 188, 189, 190, 191, 192, 193, 194, 195, 196, 197, 198, 199, 200, 201, 202, 203, 204, 205, 206, 207, 208, 209, 210, 211, 212, 213, 214, 215, 216, 217, 218, 219, 220, 221, 222, 223, 224, 225, 226, 227, 228, 229, 230, 231, 232, 233, 234, 235, 236, 237, 238, 239, 240, 241, 242, 243, 244, 245, 246, 247, 248, 249, 250, 251, 252, 253, 254, 255, 256, 257, 258, 259, 260, 261, 262, 263, 264, 265, 266, 267, 268, 269, 270, 271, 272, 273, 274, 275, 276, 277, 278, 279, 280, 281, 282, 283, 284, 285, 286, 287, 288, 289, 290, 291, 292, 293, 294, 295, 296, 297, 298, 299, 300, 301, 302, 303, 304, 305, 306, 307, 308, 309, 310, 311, 312, 313, 314, 315, 316, 317, 318, 319, 320, 321, 322, 323, 324, 325, 326, 327, 328, 329, 330, 331, 332, 333, 334, 335, 336, 337, 338, 339, 340, 341, 342, 343, 344, 345, 346, 347, 348, 349, 350, 351, 352, 353, 354, 355, 356, 357, 358, 359, 360, 361, 362, 363, 364, 365, 366, 367, 368, 369, 370, 371, 372, 373, 374, 375, 376, 377, 378, 379, 380, 381, 382, 383, 384, 385, 386, 387, 388, 389, 390, 391, 392, 393, 394, 395, 396, 397, 398, 399, 400, 401, 402, 403, 404, 405, 406, 407, 408, 409, 410, 411, 412, 413, 414, 415, 416, 417, 418, 419, 420, 421, 422, 423, 424, 425, 426, 427, 428, 429, 430, 431, 432, 433, 434, 435, 436, 437, 438, 439, 440, 441, 442, 443, 444, 445, 446, 447, 448, 449, 450, 451, 452, 453, 454, 455, 456, 457, 458, 459, 460, 461, 462, 463, 464, 465, 466, 467, 468, 469, 470, 471, 472, 473, 474, 475, 476, 477, 478, 479, 480, 481, 482, 483, 484, 485, 486, 487, 488, 489, 490, 491, 492, 493, 494, 495, 496-1.

JOE BRANNON—[illegible] 1, 2, 3, 4, 5, 6, 7, 8, 9, 10, 11, 12, 13, 14, 15, 16, 17, 18, 19, 20, 21, 22, 23, 24, 25, 26, 27, 28, 29, 30, 31, 32, 33, 34, 35, 36, 37, 38, 39, 40,

TAYLOR PUBLISHING COMPANY
"The World's Best Yearbooks Are Taylor-made"

FICKLEN STADIUM